

Sewer extension

PERMIT NO.

24544



CITY OF NEW BEDFORD  
SEWER AND/OR STORM DRAIN PERMIT

DATE 11/7/17

This certifies that permission is granted to GEH Central Heating & AC

Property Owner

Address

Tel.

To connect a sewer and/or storm drain located at Hunter St (WSS) 120' Sx Maxfield St

Assessor's Plot 560 Lot 237, to the sewer and/or storm drain in going North on 68' to Maxfield Street

To be laid in accordance with the conditions in this application and the City of New Bedford ordinances.

TYPE OF USE: RESIDENTIAL COMMERCIAL INDUSTRIAL FLOW G.P.D.

If applicant other than actual property owner, attach Letter of Authorization from Property Owner.

Name Mailing Address Tel.

The Bonded Contractor/Drain Layer authorized to perform this work is:

Name Nelson Caruso Address Tel.

Type of Pipe Required: 8" A.D.P.

PERMIT EXPIRES ONE YEAR AFTER DATE OF ISSUE

- Requires separate connections for sewage and storm drain where applicable. Storm water cannot be discharged to a sanitary sewer.
  - All work must be inspected and approved by a D.P.I. inspector before backfilling.
  - If this connection is to be part of a private service shared jointly with other building owners, attach copy of Recorded Joint Maintenance Agreement.
  - Permits can be issued to Industrial and/or Commercial Applicants only upon receipt and approval by the Commissioner of Public Infrastructure of required plans and supplemental information.
  - In addition, a City-issued Industrial User Discharge Permit and/or a Sewer Extension/Connection Permit issued by the Commonwealth of Massachusetts D.E.P. shall be required by the City for Industrial Discharge into the sewer system.
- Industrial User Discharge Permit No. Date.

Comm. Mass. Sewer Conn./Ext. Permit No. Date.

A Filing and Inspection Fee of \$400, plus an Entrance Fee of \$200, where applicable, must accompany this application.

Bank# Bank of America Check# 2004 Date 11-7-17 Receipt# 1384240

Other requirements: must submit as built and man must be tested

Connection made to Sewer Storm Drain Part of jointly-shared private line YES NO

Applicant agrees to abide by the above terms, as well as all pertinent ordinances of the City of New Bedford, and such other special rules as the Commissioner of Public Infrastructure and/or City Engineer may deem necessary

City Engineer

Signature of Property Owner or Representative

INSPECTOR'S REPORT

INSPECTED BY: SEE WHITE SHEET  
DATE:  
COMMENTS:

APPROVED DISAPPROVED

SIGNATURE

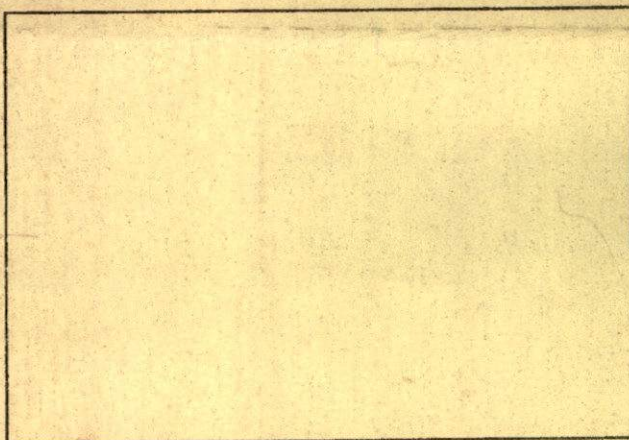

SKETCH PLAN

Per Manny Silva  
6/14/18

Laid 90 linear ft vs 68 linear ft  
Chg. difference of 22 ft. x \$4.00 = \$88.00

QAS 11/21/20





WN-17-43

Expires: 11/7/18

CITY OF NEW BEDFORD
SEWER AND/OR STORM DRAIN PERMIT

DATE 11/7/17

This certifies that permission is granted to GEA Central Heating & AC 700 Kempton St (508) 826-3606
Property Owner Address New Bedford Tel.

To connect a sewer and/or storm drain located at Hunter St (WS) 120' x Maxfield St...
Assessor's Plot 56 Lot 237, to the sewer and/or storm drain in going Northely 68' to Maxfield Street
To be laid in accordance with the conditions in this application and the City of New Bedford ordinances.
TYPE OF USE: RESIDENTIAL COMMERCIAL INDUSTRIAL FLOW G.P.D.

If applicant other than actual property owner, attach Letter of Authorization from Property Owner.
Name Mailing Address The Bonded Contractor/Drain Layer authorized to perform this work is:
Name Nelson Crocoba Address Tel.
Type of Pipe Required: 8' SDR

PERMIT EXPIRES ONE YEAR AFTER DATE OF ISSUE

- Requires separate connections for sewage and storm drain where applicable. Storm water cannot be discharged to a sanitary sewer.
All work must be inspected and approved by a D.P.I. inspector before backfilling.
If this connection is to be part of a private service shared jointly with other building owners, attach copy of Recorded Joint Maintenance Agreement.
Permits can be issued to Industrial and/or Commercial Applicants only upon receipt and approval by the Commissioner of Public Infrastructure of required plans and supplemental information.
In addition, a City-issued Industrial User Discharge Permit and/or a Sewer Extension/Connection Permit issued by the Commonwealth of Massachusetts D.E.P. shall be required by the City for Industrial Discharge into the sewer system.

Comm. Mass. Sewer Conn./Ext. Permit No. Date
A Filing and Inspection Fee of \$450., plus an Entrance Fee of \$222. where applicable, must accompany this application.

Bank# Bank of America Check# 2004 Date 11-7-17 Receipt# 1384240

Other requirements: FOR INSPECTION ONLY A 24 HOUR NOTICE IS REQUIRED AND THE CONTRACTOR/APPLICANT IS REQUIRED TO NOTIFY THE D.P.I. @ 508 979-1550 Press 4 Repair
Connection made to Sewer Storm Drain NO

Applicant agrees to abide by the above terms, as well as all pertinent ordinances of the City of New Bedford, and such other special rules as the Commissioner of Public Infrastructure and/or City Engineer may deem necessary

City Engineer Admin Manager Signature of Property Owner or Representative

INSPECTOR'S REPORT

INSPECTED BY:
DATE:
COMMENTS:
APPROVED DISAPPROVED

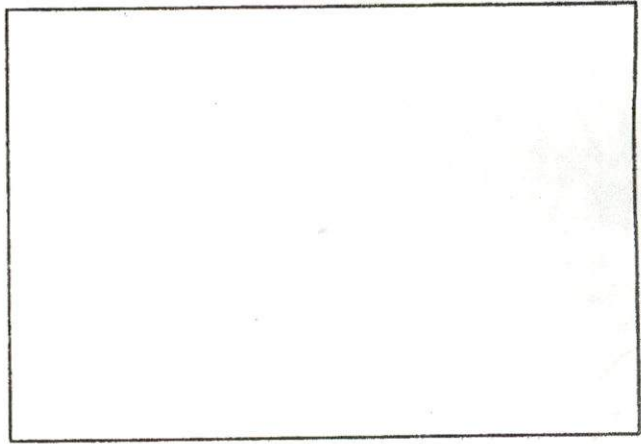

SKETCH PLAN

Per Manny Silva 6/14/18

laid 90 linear ft vs 68 linear ft
chg. difference of 22 ft. x \$4.00 = \$88.00
CASH 1721880 receipt



Sewer extension Main



Inspector Expires: 11/7/18  
Inspection Thur. 5/31/18 @ 1:00  
CITY OF NEW BEDFORD  
SEWER AND/OR STORM DRAIN PERMIT  
DATE 11/7/17

PERMIT NO.  
24544

This certifies that permission is granted to  
G&H Central Heating & AC  
700 Lempson St (508) 826-3606  
Property Owner Address New Bedford Tel.

To connect a sewer and/or storm drain located at Hunter St (WS) 120' Sx Maxfield St  
Assessor's Plot 56 Lot 237, to the sewer and/or storm drain in going North on 1st to Maxfield Street  
connecting into Hunter St. Sewer Manhole

To be laid in accordance with the conditions in this application and the City of New Bedford ordinances.  
Install 8" inch sewer main  
TYPE OF USE: RESIDENTIAL COMMERCIAL INDUSTRIAL FLOW G.P.D.

If applicant other than actual property owner, attach Letter of Authorization from Property Owner.  
Name Mailing Address Tel.  
The Bonded Contractor/Drain Layer authorized to perform this work is:  
Name Nelson Carab Address Tel.  
Type of Pipe Required: 8" SDR

PERMIT EXPIRES ONE YEAR AFTER DATE OF ISSUE

- Requires separate connections for sewage and storm drain where applicable. Storm water cannot be discharged to a sanitary sewer.
  - All work must be inspected and approved by a D.P.I. inspector before backfilling.
  - If this connection is to be part of a private service shared jointly with other building owners, attach copy of Recorded Joint Maintenance Agreement.
  - Permits can be issued to Industrial and/or Commercial Applicants only upon receipt and approval by the Commissioner of Public Infrastructure of required plans and supplemental information.
  - In addition, a City-issued Industrial User Discharge Permit and/or a Sewer Extension/Connection Permit issued by the Commonwealth of Massachusetts D.E.P. shall be required by the City for Industrial Discharge into the sewer system.
- Industrial User Discharge Permit No. Date

Comm. Mass. Sewer Conn./Ext. Permit No. Date  
A Filing and Inspection Fee of \$450, plus an Entrance Fee of \$222, where applicable, must accompany this application.

Bank# Bank of America Check# 2004 Date 11-7-17 Receipt#

Other requirements: FOR INSPECTION ONLY A 24 HOUR NOTICE IS REQUIRED AND THE CONTRACTOR/APPLICANT IS REQUIRED TO NOTIFY THE D.P.I. @ 508 979-1550 Press 4 Repair  
PERMIT EXPIRES 1 YEAR  
must submit as built and main must be tested

Connection made to Sewer Storm Drain NO

Applicant agrees to abide by the above terms, as well as all pertinent ordinances of the City of New Bedford, and such other special rules as the Commissioner of Public Infrastructure and/or City Engineer may deem necessary

City Engineer Admin Manager  
Signature of Property Owner or Representative

INSPECTOR'S REPORT

INSPECTED BY: Antonio Lemos  
DATE: 5/31/2018  
COMMENTS: Extension 8" Dia, 87 ft + 1' not  
APPROVED DISAPPROVED  
Antonio Lemos  
SIGNATURE

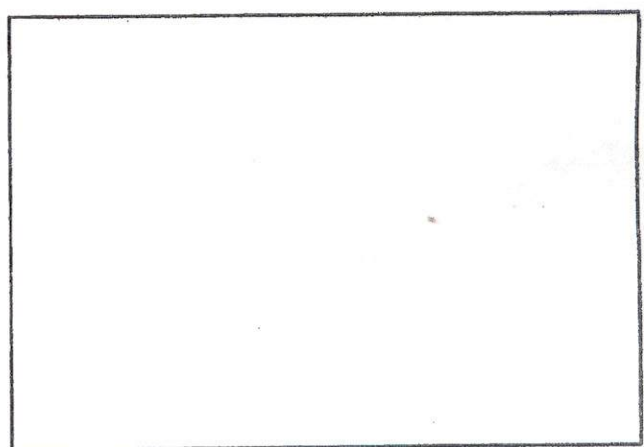

SKETCH PLAN



*Sewer extension*  
Nain  
PERMIT NO.  
24544

WIN-17-43

Expires: 11/7/18

CITY OF NEW BEDFORD  
SEWER AND/OR STORM DRAIN PERMIT

DATE 11/7/17

This certifies that permission is granted to

*GEA Central Heating & AC*  
~~Edward DeGuzes~~ 700 Compton St (508) 826-3606  
Property Owner Address New Bedford Tel.

To connect a sewer and/or storm drain located at Hunter St (W.S.) 120' Sx Maxfield St  
Assessor's Plot 56 Lot 237, to the sewer and/or storm drain in going Northw. 108' to Maxfield Street  
connecting into Hunter St. Sewer Manhole

To be laid in accordance with the conditions in this application and the City of New Bedford ordinances.  
TYPE OF USE: RESIDENTIAL COMMERCIAL INDUSTRIAL FLOW G.P.D.

If applicant other than actual property owner, attach Letter of Authorization from Property Owner.

Name Mailing Address N/A  
The Bonded Contractor/Drain Layer authorized to perform this work is:

Name Nelson Carbo Address Tel.  
Type of Pipe Required: 8" S.D.R.

PERMIT EXPIRES ONE YEAR AFTER DATE OF ISSUE

- Requires separate connections for sewage and storm drain where applicable. Storm water cannot be discharged to a sanitary sewer.
  - All work must be inspected and approved by a D.P.I. inspector before backfilling.
  - If this connection is to be part of a private service shared jointly with other building owners, attach copy of Recorded Joint Maintenance Agreement.
  - Permits can be issued to Industrial and/or Commercial Applicants only upon receipt and approval by the Commissioner of Public Infrastructure of required plans and supplemental information.
  - In addition, a City-issued Industrial User Discharge Permit and/or a Sewer Extension/Connection Permit issued by the Commonwealth of Massachusetts D.E.P. shall be required by the City for Industrial Discharge into the sewer system.
- Industrial User Discharge Permit No. Date

Comm. Mass. Sewer Conn./Ext. Permit No. Date  
A Filing and Inspection Fee of \$450, plus an Entrance Fee of \$225 where applicable, must accompany this application.

Bank Bank of America Check# 2004 Date 11-7-17 Receipt# 1384240

Other requirements: FOR INSPECTION ONLY A 24 HOUR NOTICE IS REQUIRED AND THE CONTRACTOR/APPLICANT IS REQUIRED TO NOTIFY THE D.P.I. @ 508 979-1550 Press 4 Repair  
Connection made to Sewer Storm Drain

must submit as Bwlt and main must be tested  
NO

Applicant agrees to abide by the above terms, as well as all pertinent ordinances of the City of New Bedford, and such other special rules as the Commissioner of Public Infrastructure and/or City Engineer may deem necessary

*Antonio Lemos*  
City Engineer  
Admin Manager

*[Signature]*  
Signature of Property Owner or Representative

INSPECTOR'S REPORT

INSPECTED BY: Antonio Lemos  
DATE: 6/01/2018  
COMMENTS: OK  
Pressure Test  
5m, 5 PSI  
APPROVED DISAPPROVED  
*Antonio Lemos*  
SIGNATURE

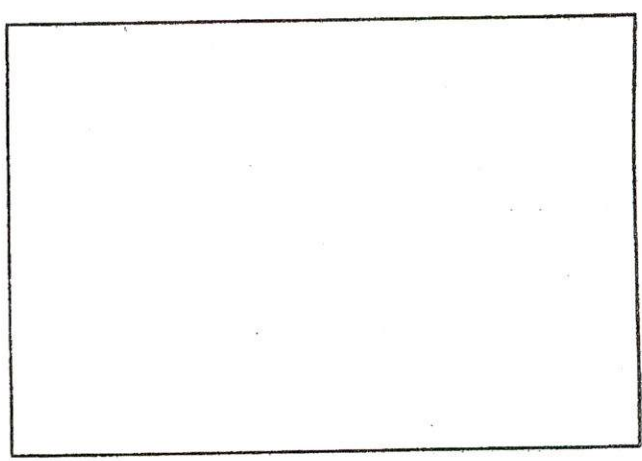

SKETCH PLAN

MISCELLANEOUS PAYMENT RECPT#: 1384240  
City of New Bedford  
133 William St.  
New Bedford MA 02740

DATE: 11/07/17 TIME: 09:52  
CLERK: a450mb DEPT:  
CUSTOMER#: 0

COMMENT:

CHG.: DPISW DPI SEWER PERMI 722.00

-----  
REVENUE:

1 63906000 422185 722.00  
Sewer Permit Fee

CASH:

TW05 101009 722.00  
Cash Treasurer Dep W  
-----

AMOUNT PAID: 722.00

PAID BY: GEORGE HODGE  
PAYMENT METH: CHECK  
MR2004

REFERENCE:

AMT TENDERED: 722.00  
AMT APPLIED: 722.00  
CHANGE: .00

MISCELLANEOUS PAYMENT RECPT#: 1721880

City of New Bedford  
133 William St.  
New Bedford MA 02740

DATE: 06/14/18

TIME: 15:10

CLERK: a450mb

DEPT:

CUSTOMER#: 0

COMMENT:

CHG: DPIPEW DPI SEWER PERMI 88.00

REVENUE:

1 63906000 422185 88.00

Sewer Permit Fee

CASH:

TW05 101009 88.00

Cash Treasurer Dep W

AMOUNT PAID: 88.00

PAID BY: GEORGE HODGE

PAYMENT METH: CASH

REFERENCE:

AMT TENDERED: 88.00

AMT APPLIED: 88.00

CHANGE: .00

*had to pay for  
additional distance*



Work Order Number: 18-007598

5/30/2018  
2:32 PM

Category: Service Lateral Pressure Priority: \_\_\_\_\_  
Problem: Contractor Inspection Crew: \_\_\_\_\_  
Cause: \_\_\_\_\_ Supervisor: STEPHANIE DUPRAS  
Main Task: Inspection Status: New Work Order  
Work Order Start Date/Time: \_\_\_\_\_ Work Order End Date/Time: \_\_\_\_\_

Location (s)

HUNTER ST

Comments from Request

HUNTER ST (WS) 120' S X MAXFIELD ST .. SEWER EXTENSION INSPECTION .. SEWER PERMIT #24,544 .. INSPECTION THUR  
5/31/18 @ 1:00 .. CANESSA .. 508-971-4911

Task Start Date/Time: \_\_\_\_\_ Task End Date/Time: \_\_\_\_\_

Task Code: SWT180 Task Description: Inspection

Employee Number	Employee Name	Time Type				Units
		Reg	OT	Normal	Type	
14950	ANTONIO LEMOS	0.00	0.00	0.00	REGULAR TIME	Hours

_____	_____	_____	_____	_____	_____	_____
_____	_____	_____	_____	_____	_____	_____
_____	_____	_____	_____	_____	_____	_____
_____	_____	_____	_____	_____	_____	_____

Equipment Code	Equipment Description	Units
----------------	-----------------------	-------

_____	_____	_____
_____	_____	_____
_____	_____	_____

Material Code	Material Description	Units
---------------	----------------------	-------

_____	_____	_____
_____	_____	_____
_____	_____	_____

Fluid Code	Fluid Description	Units
------------	-------------------	-------

_____	_____	_____
_____	_____	_____
_____	_____	_____

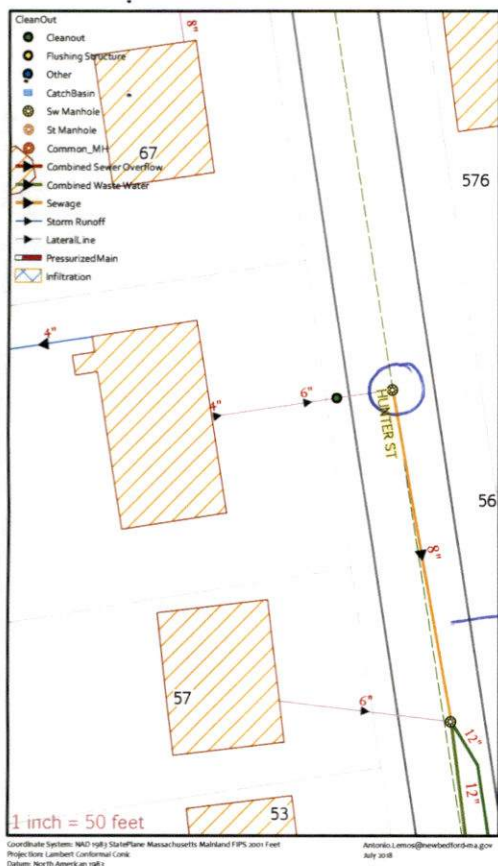

Extension:  
87 ft + new manhole



**DISPLAY PERMIT IN A CONSPICUOUS PLACE ON THE PREMISES**



Commonwealth of Massachusetts

**City of New Bedford**

133 William Street New Bedford, MA 02740

**SEWER PERMIT**



Date: **1/23/2018**

No. **WW-17-43**

Sewer Connection Fee: **\$722.00**

Pipe Size: **0.00**

Trench Length: **0.00**

Service Location: **WS HUNTER ST**

Owner Name: **G E H CENTRAL HEATING AND AIR**

Type of Occupancy: **Residential**

Type of Work: **Sewer - New Sewer Main**

Work Description: **SEWER MAIN EXTENSION**

**P56  
L.237**

**Hunter St WS 120' S x Maxfield St**

**Install 8inch sewer main**

No. of Units : **0** Required Design Daily Flow : **0.00** Provided Daily Flow : **0.00**

The undersigned petitions you to grant permission to ENTER INTO THE MAIN SEWER and, if such permission is granted, hereby agrees to the following:

1. To abide by the conditions and regulations imposed by the Commissioner of Public Works by statute or by ordinance now in force, or as amended from time to time.
2. That the connection of said sewer with the main sewer shall be inspected by an employee of the department of Public Works or by a designated agent of the Town before burial of said connection.
3. That the work shall at all times be under the direction and control of the Commissioner of Public Works or his authorized agent, and that any expense incurred by the Town shall be charged to the permittee, and said permittee agrees to reimburse the Town for said expense.

Installing Company Name: **Nelson Cardoso**

License Type: **DPI - Other**

Address: **95R So. Main St**

City/Town/State: **Acushnet**

**MA**

**Call (781) 942-9077 For Inspection**