



Expiry 10-27-18

Abandonment

PERMIT NO.  
24543

CITY OF NEW BEDFORD  
SEWER AND/OR STORM DRAIN PERMIT

DATE 10-27-17

This certifies that permission is granted to

Cindy Cardero 881 Terry Lane (508) 922-0568  
Property Owner Address Tel.

To connect a sewer and/or storm drain located at 881 Terry Lane

Assessor's Plot 1302 Lot 278 to the sewer and/or storm drain in 21m Cora Main Street

To be laid in accordance with the conditions in this application and the City of New Bedford ordinances.

TYPE OF USE: RESIDENTIAL COMMERCIAL INDUSTRIAL FLOW G.P.D.

If applicant other than actual property owner, attach Letter of Authorization from Property Owner.

Name Cardero, So. Free Ang Tel.

Mailing Address

The Bonded Contractor/Drain Layer authorized to perform this work is:

Name " Address Tel.

Type of Pipe Required: 1 1/2 inch 31

PERMIT EXPIRES ONE YEAR AFTER DATE OF ISSUE

- Requires separate connections for sewage and storm drain where applicable. Storm water cannot be discharged to a sanitary sewer.
  - All work must be inspected and approved by a D.P.I. inspector before backfilling.
  - If this connection is to be part of a private service shared jointly with other building owners, attach copy of Recorded Joint Maintenance Agreement.
  - Permits can be issued to Industrial and/or Commercial Applicants only upon receipt and approval by the Commissioner of Public Infrastructure of required plans and supplemental information.
  - In addition, a City-issued Industrial User Discharge Permit and/or a Sewer Extension/Connection Permit issued by the Commonwealth of Massachusetts D.E.P. shall be required by the City for Industrial Discharge into the sewer system.
- Industrial User Discharge Permit No. Date

Comm. Mass. Sewer Conn./Ext. Permit No. 12-15-A Date

A Filing and Inspection Fee of \$100, plus an Entrance Fee of \$ where applicable, must accompany this application.

Bank# Bank of America Check# 3336 Date 10-27-17 Receipt# 1357160

Other requirements:

Connection made to Sewer Part of jointly-shared private line YES NO  
Storm Drain

Applicant agrees to abide by the above terms, as well as all pertinent ordinances of the City of New Bedford, and such other special rules as the Commissioner of Public Infrastructure and/or City Engineer may deem necessary

Dennis M. Amato  
City Engineer

Bonnie Mota  
Signature of Property Owner or Representative

INSPECTOR'S REPORT

INSPECTED BY: SEE WHITE SHEET  
DATE:  
COMMENTS:

APPROVED DISAPPROVE

SIGNATURE

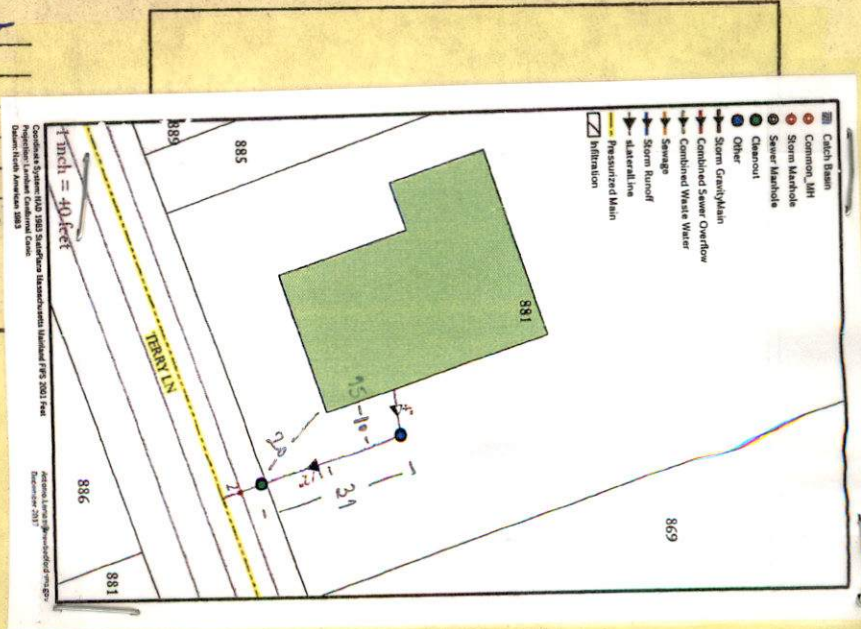



NW-1742

expire 10-27-18

Abandonment



PERMIT NO.

24543

CITY OF NEW BEDFORD  
SEWER AND/OR STORM DRAIN PERMIT

DATE 10-27-17

This certifies that permission is granted to

Cindy Cordeiro

Property Owner

881 Terry Lane

Address

(508) 922-0568

Tel.

To connect a sewer and/or storm drain located at

881 Terry Lane

Assessor's Plot 1309 Lot 258 to the sewer and/or storm drain in 2 inch force main Street

21 Pump to be installed

To be laid in accordance with the conditions in this application and the City of New Bedford ordinances.

TYPE OF USE: RESIDENTIAL COMMERCIAL INDUSTRIAL FLOW G.P.D.

If applicant other than actual property owner, attach Letter of Authorization from Property Owner.

Name Cordeiro Contracting

Tel.

Mailing Address

The Bonded Contractor/Drain Layer authorized to perform this work is:

Cordeiro Contracting

Name Address

Tel.

Type of Pipe Required: 1 1/2" SDR 21

PERMIT EXPIRES ONE YEAR AFTER DATE OF ISSUE

- Requires separate connections for sewage and storm drain where applicable. Storm water cannot be discharged to a sanitary sewer.
- All work must be inspected and approved by a D.P.I. inspector before backfilling.
- If this connection is to be part of a private service shared jointly with other building owners, attach copy of Recorded Joint Maintenance Agreement.
- Permits can be issued to Industrial and/or Commercial Applicants only upon receipt and approval by the Commissioner of Public Infrastructure of required plans and supplemental information.
- In addition, a City-issued Industrial User Discharge Permit and/or a Sewer Extension/Connection Permit issued by the Commonwealth of Massachusetts D.E.P. shall be required by the City for Industrial Discharge into the sewer system.

Industrial User Discharge Permit No. Date

Comm. Mass. Sewer Conn./Ext. Permit No. 17-15-A Date

A Filing and Inspection Fee of \$400, plus an Entrance Fee of \$ where applicable, must accompany this application.

Bank# Bristol County Check# 3336 Date 10-27-17 Receipt# 1357166

Other requirements: FOR INSPECTION ONLY A 24 HOUR NOTICE IS REQUIRED AND THE CONTRACTOR/APPLICANT IS REQUIRED TO NOTIFY THE D.P.I. @ 508 979-1550 Press 4 Repair

Connection made to Sewer Storm Drain

NO

Applicant agrees to abide by the above terms, as well as all pertinent ordinances of the City of New Bedford, and such other special rules as the Commissioner of Public Infrastructure and/or City Engineer may deem necessary

City Engineer

Signature of Property Owner or Representative

INSPECTOR'S REPORT

INSPECTED BY: DATE: COMMENTS:

APPROVED DISAPPROVED

SIGNATURE

SKETCH PLAN



expire 10-27-18

Inspector

Abandonment



PERMIT NO.  
24543

CITY OF NEW BEDFORD  
SEWER AND/OR STORM DRAIN PERMIT

DATE 10-27-17

This certifies that permission is granted to

Andy Cordeiro 881 Terry Lane (508) 922-0568  
Property Owner Address Tel.

To connect a sewer and/or storm drain located at 881 Terry Lane

Assessor's Plot 1308 Lot 258 to the sewer and/or storm drain in 2nd force Main Street  
21 Pump to Bg. installed

To be laid in accordance with the conditions in this application and the City of New Bedford ordinances.

TYPE OF USE: RESIDENTIAL COMMERCIAL INDUSTRIAL FLOW G.P.D.

If applicant other than actual property owner, attach Letter of Authorization from Property Owner.

Name Cordeiro Contracting Tel.

Mailing Address

The Bonded Contractor/Drain Layer authorized to perform this work is:

Cordeiro Contracting  
Name Address Tel.

Type of Pipe Required: 1 1/2 S.D. 21

PERMIT EXPIRES ONE YEAR AFTER DATE OF ISSUE

- Requires separate connections for sewage and storm drain where applicable. Storm water cannot be discharged to a sanitary sewer.
  - All work must be inspected and approved by a D.P.I. inspector before backfilling.
  - If this connection is to be part of a private service shared jointly with other building owners, attach copy of Recorded Joint Maintenance Agreement.
  - Permits can be issued to Industrial and/or Commercial Applicants only upon receipt and approval by the Commissioner of Public Infrastructure of required plans and supplemental information.
  - In addition, a City-issued Industrial User Discharge Permit and/or a Sewer Extension/Connection Permit issued by the Commonwealth of Massachusetts D.E.P. shall be required by the City for Industrial Discharge into the sewer system.
- Industrial User Discharge Permit No. Date

Comm. Mass. Sewer Conn./Ext. Permit No. 17-15-A Date

A Filing and Inspection Fee of \$400, plus an Entrance Fee of \$ where applicable, must accompany this application.

Bank# Bristol County Check# 3336 Date 10-27-17 Receipt# 1357160

Other requirements: FOR INSPECTION ONLY A 24 HOUR NOTICE IS REQUIRED AND THE CONTRACTOR/APPLICANT IS REQUIRED TO NOTIFY THE D.P.I. @ 508 979-1550 Press 4 Repair PERMIT EXPIRES 1 YEAR

Connection made to Sewer Storm Drain NO

Applicant agrees to abide by the above terms, as well as all pertinent ordinances of the City of New Bedford, and such other special rules as the Commissioner of Public Infrastructure and/or City Engineer may deem necessary

Alvaro M. Amado  
City Engineer  
Admin Manager

Bonnie Mota  
Signature of Property Owner or Representative

INSPECTOR'S REPORT

INSPECTED BY: Antonio Lemos  
DATE: 10/30/2017  
COMMENTS:

APPROVED DISAPPROVED  
Antonio Lemos  
SIGNATURE

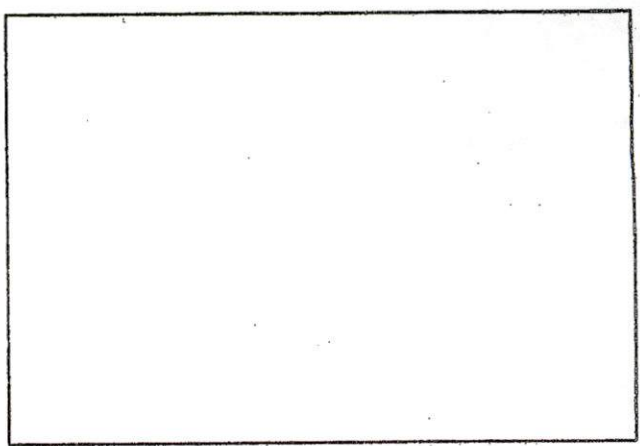

SKETCH PLAN



CITY OF NEW BEDFORD  
Jonathan F. Mitchell, Mayor

Department of Public Infrastructure

Ronald H. Labelle  
Commissioner

Water  
Wastewater  
Highway  
Engineering  
Cemetery

Bonnie

774-991-0184

To Whom It May Concern:

I Andy Cordaro 881 Terry Lane being  
(Name) (Mailing Address)

Owner of property located at

881 Terry Lane

Plot \_\_\_\_\_ Lot \_\_\_\_\_ hereby agree to allow \_\_\_\_\_  
(Name)

\_\_\_\_\_ to act on my behalf including affixing my  
(Mailing Address)  
signature in securing permit for:



Sewer/Drain Service Permits

Water Service Permits

Driveway Installation Permits

Sidewalk Installation Permits

I further agree to conform to, and abide by, All City rules and regulations applicable to the permit (s) being applied for:

\* Name

[Signature]  
Signature

881 Terry Lane  
Address

10/23/17  
Date

(508) 922-0568  
Telephone number

No. 17-15A

FEE 60<sup>00</sup>

# COMMONWEALTH OF MASSACHUSETTS

Board of Health, New Bedford Ma, MA.

## DISPOSAL SYSTEM CONSTRUCTION PERMIT

Permission is hereby granted to; Construct( ) Repair( ) Upgrade( ) Abandon(☒) an individual sewage disposal system at 881 Terry Lane New Bedford, Ma as described in the application for Disposal System Construction Permit No. 17-15A, dated 10/23/17

**Provided:** Construction shall be completed within three years of the date of this permit. All local conditions must be met.

Form 1255 Rev. 5/96 A.M. Sulkin Co. Boston, MA

Date 10/23/2017 Board of Health Paula Joseph

**Cheveli A. Torres**

---

**From:** Sarah Porter  
**Sent:** Tuesday, October 24, 2017 9:12 AM  
**To:** Cheveli A. Torres  
**Subject:** RE: 81 terry lane

That is OK to issue

Thank you

Sarah

---

**From:** Cheveli A. Torres  
**Sent:** Monday, October 23, 2017 10:30 AM  
**To:** Sarah Porter  
**Subject:** 81 terry lane

Good Morning,

881 Terry Lane, will be connecting into city sewer is that ok

*Cheveli Torres  
Department of Public Infrastructure  
1105 Shawmut Ave  
New Bedford, MA 02745  
Principal Clerk  
(508) 979-1550 Ext.67305*





Commonwealth of Massachusetts  
**City of New Bedford**  
 133 William Street New Bedford, MA 02740  
**SEWER PERMIT**



Date: **11/7/2017**

No. **WW-17-42**

Sewer Connection Fee: **\$450.00**

Pipe Size: **0.00**

Trench Length: **0.00**

Service Location: **881 TERRY LN**

Owner Name: **CORDEIRO ANDY M**

Type of Occupancy: **Residential**

Type of Work: **Sewer - New Sewer Service**

Work Description: **sewer # 24543**

**P.130D**

**L. 258**

**881 Terry Lane  
 tying into 2 inch force main**

**E1 pump to be installed**

No. of Units : **0**

Required Design Daily Flow : **0.00**

Provided Daily Flow : **0.00**

The undersigned petitions you to grant permission to ENTER INTO THE MAIN SEWER and, if such permission is granted, hereby agrees to the following:

1. To abide by the conditions and regulations imposed by the Commissioner of Public Works by statute or by ordinance now in force, or as amended from time to time.
2. That the connection of said sewer with the main sewer shall be inspected by an employee of the department of Public Works or by a designated agent of the Town before burial of said connection.
3. That the work shall at all times be under the direction and control of the Commissioner of Public Works or his authorized agent, and that any expense incurred by the Town shall be charged to the permittee, and said permittee agrees to reimburse the Town for said expense.

Installing Company Name: **Nelson Cardoso**

License Type: **DPI - Other**

Address: **95R So. Main St**

City/Town/State: **Acushnet**

**MA**

**Call (781) 942-9077 For Inspection**

# SEWER PERMIT

Work Order Number: 17-013127

10/27/2017  
2:24 PM

Category: Water Service Priority: \_\_\_\_\_  
Problem: Locate Request Crew: \_\_\_\_\_  
Cause: \_\_\_\_\_ Supervisor: DANIEL PERRY  
Main Task: Inspect Status: New Work Order  
Work Order Start Date/Time: \_\_\_\_\_ Work Order End Date/Time: \_\_\_\_\_

Location (s) \_\_\_\_\_  
881 TERRY LN

Comments from Request \_\_\_\_\_  
SEWER INSPECTION FOR NELSON CARDOSO 508-294-8507 THEY WILL BE WORKING IN THE MORNING WOULD LIKE  
INSPECTION FOR 10/30/17 @ 1:00PM

Task Start Date/Time: \_\_\_\_\_ Task End Date/Time: \_\_\_\_\_

Task Code: WDT300 Task Description: Inspect

Employee Number	Employee Name	Time Type			Units
		Reg	OT	Normal	
14950	ANTONIO LEMOS	0.00	0.00	0.00	REGULAR TIME

Equipment Code	Equipment Description	Units

Material Code	Material Description	Units

Fluid Code	Fluid Description	Units

Fluid Code	Fluid Description	Units

Info: OK.

Next Service: low pressure.  
Abandonment of septic system.

Antonio

10/30/2017



MAP 130D  
LOT 266

MAP 130D  
LOT 260

LOT 119 LOT 250

MAP 130D  
LOT 262

MAP 130D  
LOT 241

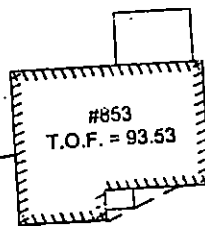
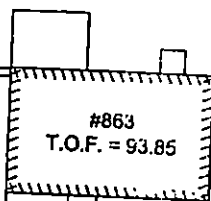
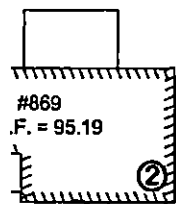

RAL ASSEMBLY

FLUSHING MANHOLE #2

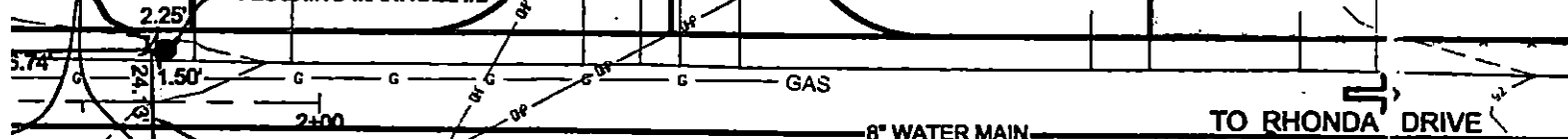

SCH 40 SLEEVE  
// FERNCO REDUCERS

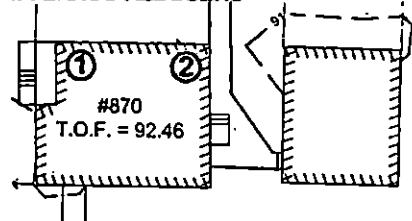

MAP 130A  
LOT 747

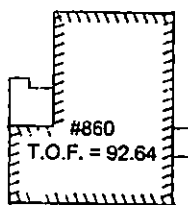

MAP 130A  
LOT 749-750

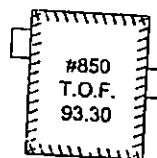

MAP 130A  
LOT 751

BENCHMARK  
HYDRANT SPINDLE  
EL. = 93.95 (NBCD)

MAP 130A  
LOT 52

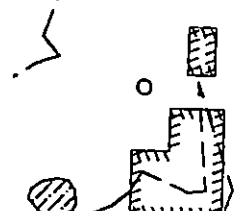

MAP 130A  
LOT 778

MAP 130A  
LOT 63

MAP 130A  
LOT 67

TO RHONDA DRIVE

MAP 130D  
LOT 258

All work will be  
done within  
city specifications

*Johnson Carbo*

