



Expires: 10-20-18

PERMIT NO.  
24540

CITY OF NEW BEDFORD  
SEWER AND/OR STORM DRAIN PERMIT

DATE 10-20-17

This certifies that permission is granted to

Property Owner Eddie Lopez Address 129 Hutton Ave. Tel. (508) 962-0972

To connect a sewer and/or storm drain located at Alas Way 164' x Cordova St

Assessor's Plot 138 Lot 495, to the sewer and/or storm drain in Alas Way Street

To be laid in accordance with the conditions in this application and the City of New Bedford ordinances.

TYPE OF USE: RESIDENTIAL COMMERCIAL INDUSTRIAL FLOW 320 G.P.D.

If applicant other than actual property owner, attach Letter of Authorization from Property Owner.

Name Mike Goinston Tel. \_\_\_\_\_

Mailing Address 4 Blossom St. Fairhaven MA

The Bonded Contractor/Drain Layer authorized to perform this work is:

Name \_\_\_\_\_ Address \_\_\_\_\_ Tel. \_\_\_\_\_

Type of Pipe Required: SDA 35 PRO

PERMIT EXPIRES ONE YEAR AFTER DATE OF ISSUE

- Requires separate connections for sewage and storm drain where applicable. Storm water cannot be discharged to a sanitary sewer.
- All work must be inspected and approved by a D.P.I. inspector before backfilling.
- If this connection is to be part of a private service shared jointly with other building owners, attach copy of Recorded Joint Maintenance Agreement.
- Permits can be issued to Industrial and/or Commercial Applicants only upon receipt and approval by the Commissioner of Public Infrastructure of required plans and supplemental information.
- In addition, a City-issued Industrial User Discharge Permit and/or a Sewer Extension/Connection Permit issued by the Commonwealth of Massachusetts D.E.P. shall be required by the City for Industrial Discharge into the sewer system.

Industrial User Discharge Permit No. \_\_\_\_\_ Date \_\_\_\_\_

Comm. Mass. Sewer Conn./Ext. Permit No. \_\_\_\_\_ Date \_\_\_\_\_

A Filing and Inspection Fee of \$ 450.00, plus an Entrance Fee of \$ \_\_\_\_\_ where applicable, must accompany this application.

Bank# Bank Five Check# 1175 Date 10/20/17 Receipt# 1351378

Other requirements: \_\_\_\_\_

Connection made to Sewer Part of jointly-shared private line YES NO  
Storm Drain

Applicant agrees to abide by the above terms, as well as all pertinent ordinances of the City of New Bedford, and such other special rules as the Commissioner of Public Infrastructure and/or City Engineer may deem necessary

Adrian Amado  
City Engineer

[Signature]  
Signature of Property Owner or Representative

INSPECTOR'S REPORT

INSPECTED BY: SEE INSPECT. COPY  
DATE: \_\_\_\_\_  
COMMENTS: \_\_\_\_\_

APPROVED

DISAPPROVED

SIGNATURE

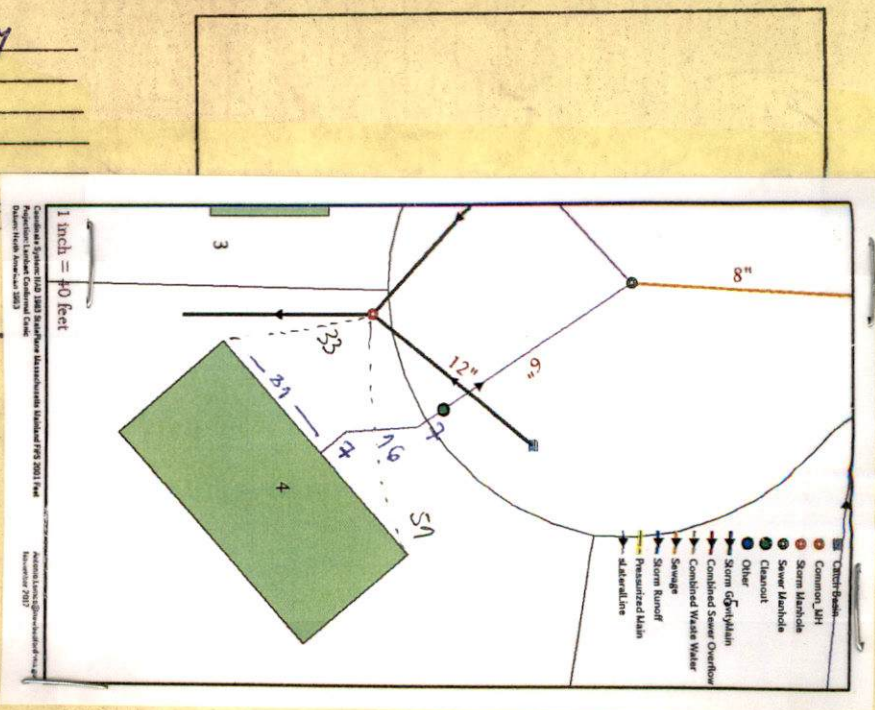



7. WW-17-40

Expires: 10-20-18



PERMIT NO. 24540  
CITY OF NEW BEDFORD  
SEWER AND/OR STORM DRAIN PERMIT

DATE 10-20-17

This certifies that permission is granted to Eddie Lopez Capitol + Southeast Investments Inc.  
Property Owner Address 129 Huttleston Ave. Tel. (508) 962-0977

To connect a sewer and/or storm drain located at Ava's Way 164' Sx Carolina St  
Assessor's Plot 138 Lot 495, to the sewer and/or storm drain in Ava's way Street

To be laid in accordance with the conditions in this application and the City of New Bedford ordinances.  
TYPE OF USE: RESIDENTIAL COMMERCIAL INDUSTRIAL FLOW 330 G.P.D.

If applicant other than actual property owner, attach Letter of Authorization from Property Owner.  
Name Mike Livingston Tel. \_\_\_\_\_  
Mailing Address 4 Blossom St Fairhaven MA  
The Bonded Contractor/Drain Layer authorized to perform this work is:

Name \_\_\_\_\_ Address 35 PRC Tel. \_\_\_\_\_  
Type of Pipe Required: SDM

PERMIT EXPIRES ONE YEAR AFTER DATE OF ISSUE

- Requires separate connections for sewage and storm drain where applicable. Storm water cannot be discharged to a sanitary sewer.
  - All work must be inspected and approved by a D.P.I. inspector before backfilling.
  - If this connection is to be part of a private service shared jointly with other building owners, attach copy of Recorded Joint Maintenance Agreement.
  - Permits can be issued to Industrial and/or Commercial Applicants only upon receipt and approval by the Commissioner of Public Infrastructure of required plans and supplemental information.
  - In addition, a City-issued Industrial User Discharge Permit and/or a Sewer Extension/Connection Permit issued by the Commonwealth of Massachusetts D.E.P. shall be required by the City for Industrial Discharge into the sewer system.
- Industrial User Discharge Permit No. \_\_\_\_\_ Date \_\_\_\_\_

Comm. Mass. Sewer Conn./Ext. Permit No. \_\_\_\_\_ Date \_\_\_\_\_  
A Filing and Inspection Fee of \$450.00, plus an Entrance Fee of \$ \_\_\_\_\_ where applicable, must accompany this application.

Bank# Bank Five Check# 1175 Date 10/20/17 Receipt# 1351378

Other requirements: \_\_\_\_\_ FOR INSPECTION ONLY A 24 HOUR NOTICE IS REQUIRED AND THE CONTRACTOR/APPLICANT IS REQUIRED TO NOTIFY THE D.P.I. @ 508 979-1550 Press 4 Repair  
Connection made to Sewer PERMIT EXPIRES 1 YEAR ES NO  
Storm Drain

Applicant agrees to abide by the above terms, as well as all pertinent ordinances of the City of New Bedford, and such other special rules as the Commissioner of Public Infrastructure and/or City Engineer may deem necessary

Admin. Manager City Engineer  
[Signature] Signature of Property Owner or Representative

INSPECTOR'S REPORT

INSPECTED BY: \_\_\_\_\_  
DATE: \_\_\_\_\_  
COMMENTS: \_\_\_\_\_  
APPROVED \_\_\_\_\_ DISAPPROVED \_\_\_\_\_

SIGNATURE

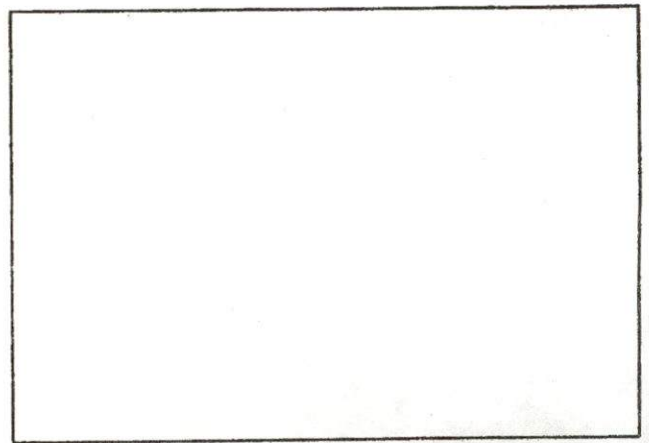

SKETCH PLAN



## Department of Public Infrastructure

Euzebio Arruda  
Commissioner

### CITY OF NEW BEDFORD

Jonathan F. Mitchell, Mayor

Water  
Wastewater  
Highways  
Engineering  
Cemeteries  
Park Maintenance  
Forestry  
Energy

#### To Whom It May Concern:

I Eddie Lopez / Lopez Capital Group LLC 129 Huttleston Ave  
David Silveira / South Coast Investments Inc. Fairhaven, MA 02719, being  
(Name) (Mailing Address)

#### Owner of property located at

Plot 138-495, Lot 4, hereby agree to allow Michael J. Livingstone  
(Name)  
4 Blossom St Fairhaven, MA, to act on my behalf including affixing my  
(Mailing Address)

#### signature in securing permit for:

- ☒ Sewer/Drain Service Permits
- ☒ Water Service Permits
- ☒ Driveway Installation Permits
- ☒ Sidewalk Installation Permits

I further agree to conform to, and abide by, All City rules and ask regulations applicable to the permit (s) being applied for:

Name

Signature

129 Huttleston Ave Fairhaven MA 02719

Address

10/17/17

Date

508-962-0177

Telephone Number





Commonwealth of Massachusetts

# City of New Bedford

133 William Street New Bedford, MA 02740

## SEWER PERMIT



Date: **11/7/2017**

No. **WW-17-40**

Sewer Connection Fee: **\$450.00**

Pipe Size: **0.00**

Trench Length: **0.00**

Service Location: **ES AVA'S WAY**

Owner Name: **LOPEZ CAPITAL GROUP LLC**

Type of Occupancy: **Residential**

Type of Work: **Sewer - New Sewer Service**

Work Description: **service # 24540**

**P.138**

**L.495**

**Ava's Way 164' S x Cardinal St  
new build connecting into sewer**

No. of Units : **0** Required Design Daily Flow : **0.00** Provided Daily Flow : **0.00**

The undersigned petitions you to grant permission to ENTER INTO THE MAIN SEWER and, if such permission is granted, hereby agrees to the following:

1. To abide by the conditions and regulations imposed by the Commissioner of Public Works by statute or by ordinance now in force, or as amended from time to time.
2. That the connection of said sewer with the main sewer shall be inspected by an employee of the department of Public Works or by a designated agent of the Town before burial of said connection.
3. That the work shall at all times be under the direction and control of the Commissioner of Public Works or his authorized agent, and that any expense incurred by the Town shall be charged to the permittee, and said

permittee

agrees to reimburse the Town for said expense.

Installing Company Name: **Robert J. Canessa**

License Type: **DPI - Other**

Address: **P. O. Box 51643**

City/Town/State: **New Bedford**

**MA**

**Call (781) 942-9077 For Inspection**

10/20/17 @ 8:30 AM

Inspection

APPLICATION/AGREEMENT

For Trench/Disturbance Permit within the City of New Bedford

Permit # 32-17  
Dig Safe # 2017 440-1867

Date 10-23-17

TO THE MAYOR AND CITY COUNCIL:

DISTURBANCE PERMIT

TRENCH SAFETY PERMIT

Permission is hereby requested to excavate the surface of:        City Property

and/or ☒ Private Property  
Provide Sketch

Location of Work: Avo's Way ES 164' Sx  
Cardinal St.

FOR INSPECTION ONLY A 24 HOUR  
NOTICE IS REQUIRED AND THE  
CONTRACTOR/APPLICANT IS  
REQUIRED TO NOTIFY THE D.P.I.  
@ 508 979-1550 Press 4 Repair  
PERMIT EXPIRES 1 YEAR

Substantially as per plan annexed, for the purpose of:       

33962 # 24540  
Water + Sewer Service Connect

Work will begin (weather permitting) on: 10-23-17

Work will end (weather permitting) on: 12-23-17

Applicant Name: Rafael J. Cussa

Excavator(s) Name: on file

Company Name: R. J. Cussa

Hoisting Equipment License Number: 137555  
Grade: 2A Expiration Date: 7/24/2018

Contact Number: 5089161144

Name & Contact Number of Insurer: Ben Demuth

Competent Person on Work Site: Bob

APPROVED BY: Stephen Dupont DATE: 10-23-2017

TITLE: Engineering Supervisor

This permit shall be posted at the work site, and shall remain until the work is completed. It is subject to inspection at all times.





Expires: 10-20-18

Inspector

PERMIT NO.  
24540

CITY OF NEW BEDFORD  
SEWER AND/OR STORM DRAIN PERMIT

DATE 10-20-17

This certifies that permission is granted to  
Eddie Lopez Capital +/ Southeast Investments Inc.  
Eddie Lopez Group LLC 129 Huttleston Ave. (508) 962-0977  
Property Owner Address Tel.

To connect a sewer and/or storm drain located at Ana's Way 164' S x Carolina St

Assessor's Plot 138 Lot 495, to the sewer and/or storm drain in Ana's Way Street

To be laid in accordance with the conditions in this application and the City of New Bedford ordinances.  
TYPE OF USE: RESIDENTIAL COMMERCIAL INDUSTRIAL FLOW 300 G.P.D.

If applicant other than actual property owner, attach Letter of Authorization from Property Owner.  
Name Mike Livingston Tel.  
Mailing Address 4 Blossom St Fairhaven MA  
The Bonded Contractor/Drain Layer authorized to perform this work is:

Name Address 35 PRC Tel.  
Type of Pipe Required: SDN

PERMIT EXPIRES ONE YEAR AFTER DATE OF ISSUE

- Requires separate connections for sewage and storm drain where applicable. Storm water cannot be discharged to a sanitary sewer.
  - All work must be inspected and approved by a D.P.I. inspector before backfilling.
  - If this connection is to be part of a private service shared jointly with other building owners, attach copy of Recorded Joint Maintenance Agreement.
  - Permits can be issued to Industrial and/or Commercial Applicants only upon receipt and approval by the Commissioner of Public Infrastructure of required plans and supplemental information.
  - In addition, a City-issued Industrial User Discharge Permit and/or a Sewer Extension/Connection Permit issued by the Commonwealth of Massachusetts D.E.P. shall be required by the City for Industrial Discharge into the sewer system.
- Industrial User Discharge Permit No. Date

Comm. Mass. Sewer Conn./Ext. Permit No. Date  
A Filing and Inspection Fee of \$450.00, plus an Entrance Fee of \$ where applicable, must accompany this application.

Bank# Bank Five Check# 1175 Date 10/20/17 Receipt# 1351378

Other requirements: FOR INSPECTION ONLY A 24 HOUR NOTICE IS REQUIRED AND THE CONTRACTOR/APPLICANT IS REQUIRED TO NOTIFY THE D.P.I. @ 508 979-1550 Press 4 Repair PERMIT EXPIRES 1 YEAR  
Connection made to Sewer Storm Drain ES NO

Applicant agrees to abide by the above terms, as well as all pertinent ordinances of the City of New Bedford, and such other special rules as the Commissioner of Public Infrastructure and/or City Engineer may deem necessary

City Engineer Admin. Manager Signature of Property Owner or Representative

INSPECTOR'S REPORT

INSPECTED BY: ANTONIO LENCOS  
DATE: 10/24/2017  
COMMENTS:

APPROVED DISAPPROVED  
Antonio Lencos  
SIGNATURE

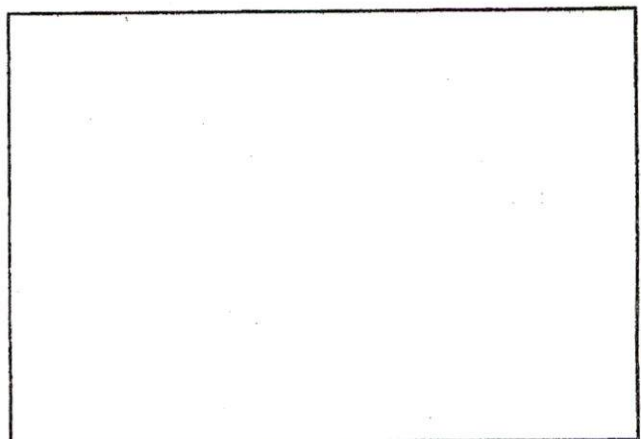

SKETCH PLAN