



Expires 10/17/18

PERMIT NO.

CITY OF NEW BEDFORD
SEWER AND/OR STORM DRAIN PERMIT

DATE 10/17/17

24539

This certifies that permission is granted to

D.P.M. Development 70 Lambeth St. N.B. MA. 508-993-0381
Property Owner Address Tel.

To connect a sewer and/or storm drain located at N.S. 554' Ex Acushnet Ave.

Assessor's Plot 136 Lot 474, to the sewer and/or storm drain in Rosa Dr. Street

To be laid in accordance with the conditions in this application and the City of New Bedford ordinances.

TYPE OF USE: RESIDENTIAL COMMERCIAL INDUSTRIAL FLOW 330 G.P.D.

If applicant other than actual property owner, attach Letter of Authorization from Property Owner.

Name D.P.M. Development Tel 508-993-0381

Mailing Address 70 Lambeth St. N.B. MA 02745

The Bonded Contractor/Drain Layer authorized to perform this work is:

Name Address Tel.

Type of Pipe Required: SDR 35

PERMIT EXPIRES ONE YEAR AFTER DATE OF ISSUE

- Requires separate connections for sewage and storm drain where applicable. Storm water cannot be discharged to a sanitary sewer.
- All work must be inspected and approved by a D.P.I. inspector before backfilling.
- If this connection is to be part of a private service shared jointly with other building owners, attach copy of Recorded Joint Maintenance Agreement.
- Permits can be issued to Industrial and/or Commercial Applicants only upon receipt and approval by the Commissioner of Public Infrastructure of required plans and supplemental information.
- In addition, a City-issued Industrial User Discharge Permit and/or a Sewer Extension/Connection Permit issued by the Commonwealth of Massachusetts D.E.P. shall be required by the City for Industrial Discharge into the sewer system.

Industrial User Discharge Permit No. Date

Comm. Mass. Sewer Conn./Ext. Permit No. Date

A Filing and Inspection Fee of \$....., plus an Entrance Fee of \$..... where applicable, must accompany this application.

Bank# Webster Bank 211370231 Check# 7254 Date 10/17/17 Receipt# 1346881

Other requirements:

Connection made to ☒ Sewer ☐ Storm Drain Part of jointly-shared private line YES NO

Applicant agrees to abide by the above terms, as well as all pertinent ordinances of the City of New Bedford, and such other special rules as the Commissioner of Public Infrastructure and/or City Engineer may deem necessary

City Engineer
Engineering Supervisor

Signature of Property Owner or Representative

INSPECTOR'S REPORT

INSPECTED BY: SEE INSPECT. SHEET

DATE:

COMMENTS:

APPROVED

DISAPPROVE

SIGNATURE

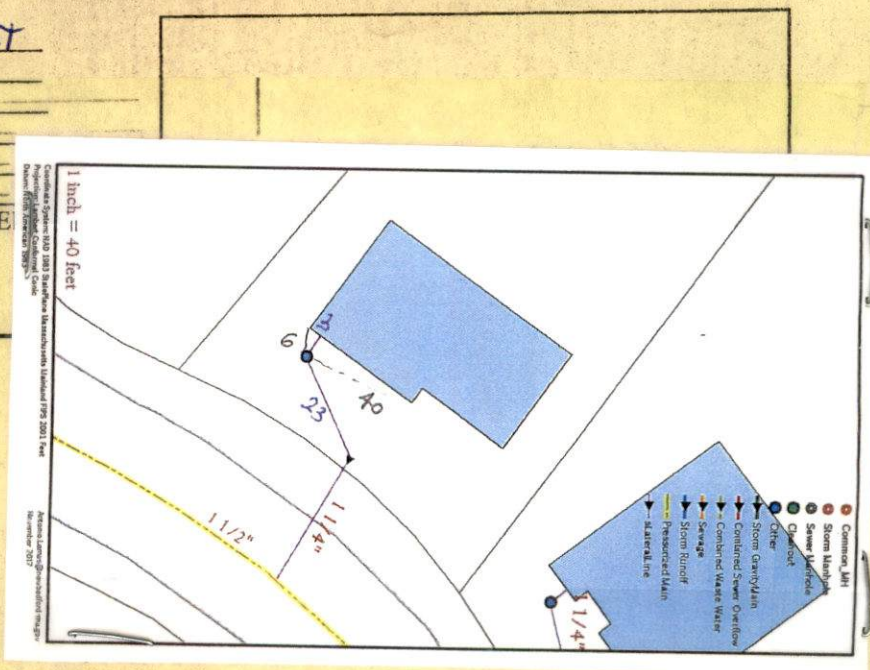

Two-17-39

Expires 10/17/18



PERMIT NO.
24539

CITY OF NEW BEDFORD
SEWER AND/OR STORM DRAIN PERMIT

DATE 10/17/17

This certifies that permission is granted to

D.P.M. Development 70 Lambeth St. N.B. MA. 508-993-0381
Property Owner Address Tel.

To connect a sewer and/or storm drain located at N.S. 554' Ex Acushnet Ave.

Assessor's Plot 136 Lot 474, to the sewer and/or storm drain in Rosa Dr. Street

To be laid in accordance with the conditions in this application and the City of New Bedford ordinances.

TYPE OF USE: RESIDENTIAL COMMERCIAL INDUSTRIAL FLOW 330 G.P.D. Single Family

If applicant other than actual property owner, attach Letter of Authorization from Property Owner.

Name DPM Development Tel 508-993-0381

Mailing Address 70 Lambeth St. N.B. MA 02745

The Bonded Contractor/Drain Layer authorized to perform this work is:

Name Address Tel.
Type of Pipe Required: SDR 35

PERMIT EXPIRES ONE YEAR AFTER DATE OF ISSUE

- Requires separate connections for sewage and storm drain where applicable. Storm water cannot be discharged to a sanitary sewer.
- All work must be inspected and approved by a D.P.I. inspector before backfilling.
- If this connection is to be part of a private service shared jointly with other building owners, attach copy of Recorded Joint Maintenance Agreement.
- Permits can be issued to Industrial and/or Commercial Applicants only upon receipt and approval by the Commissioner of Public Infrastructure of required plans and supplemental information.
- In addition, a City-issued Industrial User Discharge Permit and/or a Sewer Extension/Connection Permit issued by the Commonwealth of Massachusetts D.E.P. shall be required by the City for Industrial Discharge into the sewer system.

Industrial User Discharge Permit No. Date

Comm. Mass. Sewer Conn./Ext. Permit No. Date

A Filing and Inspection Fee of \$, plus an Entrance Fee of \$, where applicable, must accompany this application.

Bank# Webster Bank 211370231 Check# 7254 Date 10/17/17 Receipt# 1346881

Other requirements: FOR INSPECTION ONLY A 24 HOUR NOTICE IS REQUIRED AND THE CONTRACTOR/APPLICANT IS REQUIRED TO NOTIFY THE D.P.I. @ 508 979-1550 Press 4 Repair

Connection made to Sewer Storm Drain NO

Applicant agrees to abide by the above terms, as well as all pertinent ordinances of the City of New Bedford, and such other special rules as the Commissioner of Public Infrastructure and/or City Engineer may deem necessary

City Engineer Engineering Supervisor Signature of Property Owner or Representative

INSPECTOR'S REPORT

INSPECTED BY: DATE: COMMENTS:

APPROVED DISAPPROVED

SIGNATURE

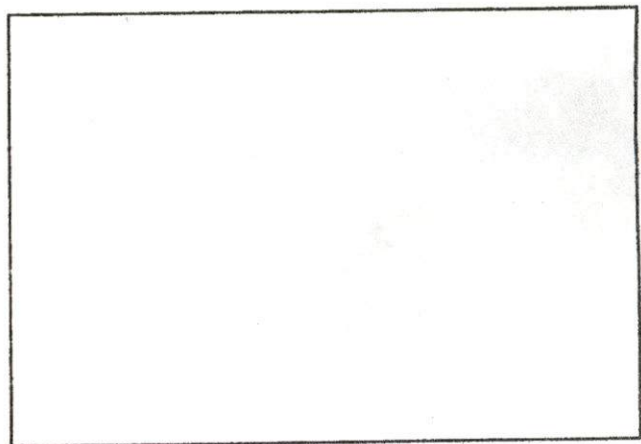

SKETCH PLAN

✓

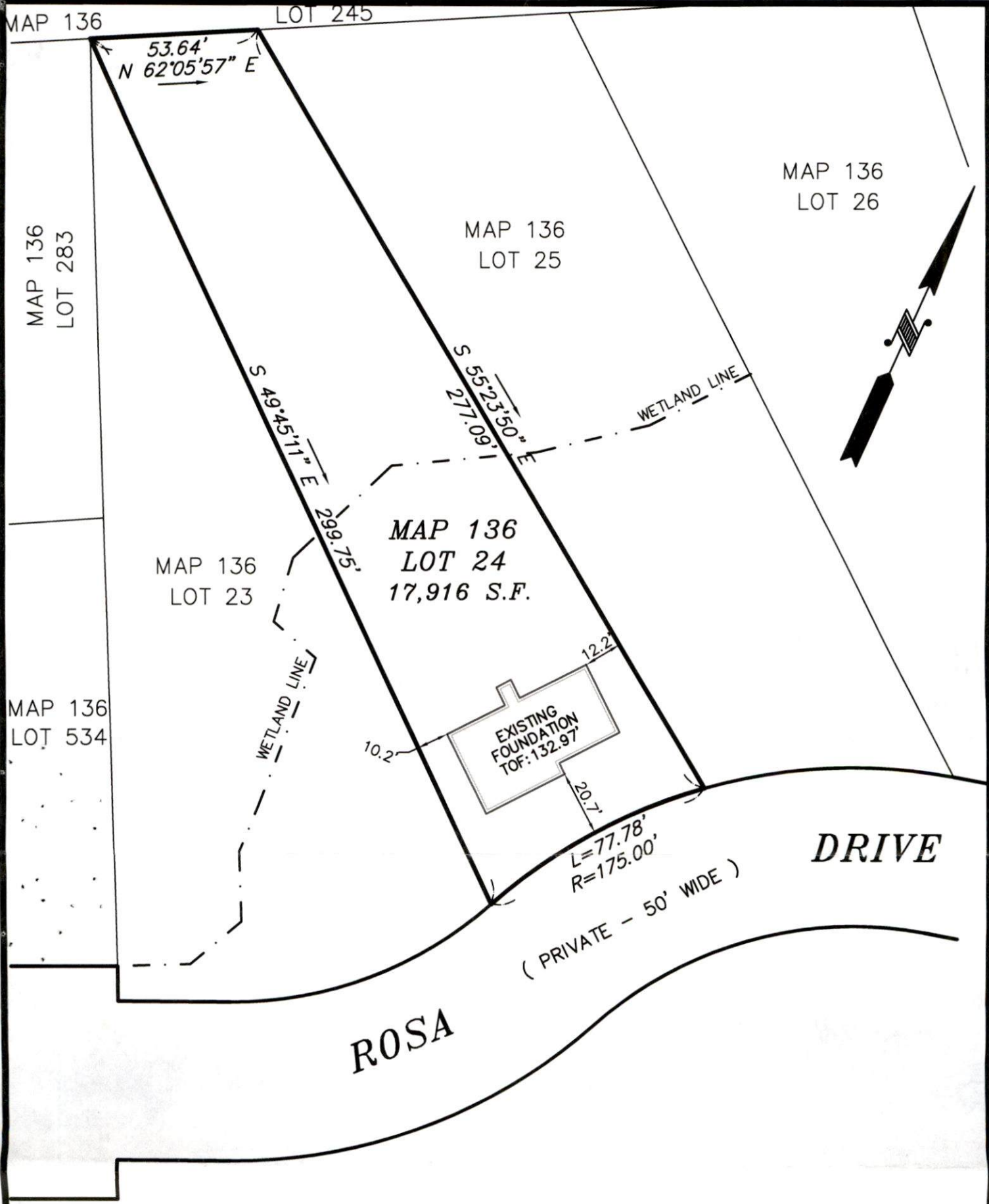

AS BUILT FOUNDATION PLAN - MAP 136 LOT 24

ROSA DRIVE IN NEW BEDFORD, MA

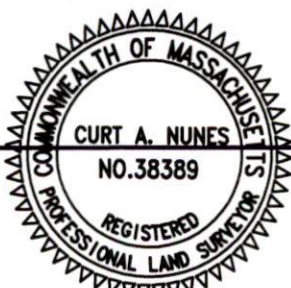

I CERTIFY THAT THE FOUNDATION SHOWN
HEREON, AS BUILT, CONFORMS TO THE CITY
OF NEW BEDFORD ZONING SETBACK
REQUIREMENTS.

PROFESSIONAL LAND SURVEYOR

DATE

10/16/17

DATE: OCT. 16, 2017

SCALE: 1" = 40'

ROMANELLI ASSOCIATES INC.

PROFESSIONAL LAND SURVEYORS

1162 Rockdale Ave. New Bedford, MA 02740

Phone (508) 995-0100 - (508) 995-6678

WWW.ROMANELLI-INC.COM



JN 16-088



Commonwealth of Massachusetts
City of New Bedford

133 William Street New Bedford, MA 02740



SEWER PERMIT

Date: **11/7/2017**

No. **WW-17-39**

Sewer Connection Fee: **\$450.00**

Pipe Size: **0.00**

Trench Length: **0.00**

Service Location: **NS ROSA DR**

Owner Name: **MONIZ PROPERTIES INC**

Type of Occupancy: **Residential**

Type of Work: **Sewer - New Sewer Service**

Work Description: **sewer service#33959**

P.136

L.474

**NS 554' E x Acushnet Ave
 expires 10/17/18**

new service

No. of Units : **0**

Required Design Daily Flow : **0.00**

Provided Daily Flow : **0.00**

The undersigned petitions you to grant permission to ENTER INTO THE MAIN SEWER and, if such permission is granted, hereby agrees to the following:

1. To abide by the conditions and regulations imposed by the Commissioner of Public Works by statute or by ordinance now in force, or as amended from time to time.
2. That the connection of said sewer with the main sewer shall be inspected by an employee of the department of Public Works or by a designated agent of the Town before burial of said connection.
3. That the work shall at all times be under the direction and control of the Commissioner of Public Works or his authorized agent, and that any expense incurred by the Town shall be charged to the permittee, and said permittee agrees to reimburse the Town for said expense.

Installing Company Name: **Robert J. Canessa**

License Type: **DPI - Other**

Address: **P. O. Box 51643**

City/Town/State: **New Bedford**

MA

Call (781) 942-9077 For Inspection

Accuracy
#17-013367



Inspector
Jues. 10/31/17 @ 1:00

Expires 10/17/18

PERMIT NO.
24539

CITY OF NEW BEDFORD
SEWER AND/OR STORM DRAIN PERMIT

DATE 10/17/17

This certifies that permission is granted to

D.P.M. Development 70 Lambeth St. N.B. MA. 508-993-0381
Property Owner Address Tel.

To connect a sewer and/or storm drain located at N.S. 554' Ex Acushnet Ave.

Assessor's Plot 136 Lot 474, to the sewer and/or storm drain in Rosa Dr. Street

To be laid in accordance with the conditions in this application and the City of New Bedford ordinances.

TYPE OF USE: RESIDENTIAL COMMERCIAL INDUSTRIAL FLOW 330 G.P.D. Single Family

If applicant other than actual property owner, attach Letter of Authorization from Property Owner.

Name D.P.M. Development Tel. 508-993-0381
Mailing Address 70 Lambeth St. N.B. MA. 02745

The Bonded Contractor/Drain Layer authorized to perform this work is:

Name Address Tel.
Type of Pipe Required: SDR 35

PERMIT EXPIRES ONE YEAR AFTER DATE OF ISSUE

- Requires separate connections for sewage and storm drain where applicable. Storm water cannot be discharged to a sanitary sewer.
 - All work must be inspected and approved by a D.P.I. inspector before backfilling.
 - If this connection is to be part of a private service shared jointly with other building owners, attach copy of Recorded Joint Maintenance Agreement.
 - Permits can be issued to Industrial and/or Commercial Applicants only upon receipt and approval by the Commissioner of Public Infrastructure of required plans and supplemental information.
 - In addition, a City-issued Industrial User Discharge Permit and/or a Sewer Extension/Connection Permit issued by the Commonwealth of Massachusetts D.E.P. shall be required by the City for Industrial Discharge into the sewer system.
- Industrial User Discharge Permit No. Date

Comm. Mass. Sewer Conn./Ext. Permit No. Date

A Filing and Inspection Fee of \$, plus an Entrance Fee of \$, where applicable, must accompany this application.

Bank# Webster Bank 211370231 Check# 7254 Date 10/17/17 Receipt# 1346881

Other requirements: FOR INSPECTION ONLY A 24 HOUR NOTICE IS REQUIRED AND THE CONTRACTOR/APPLICANT IS REQUIRED TO NOTIFY THE D.P.I. @ 508 979-1550 Press 4 Repair PERMIT EXPIRES 1 YEAR
Connection made to Sewer Storm Drain NO

Applicant agrees to abide by the above terms, as well as all pertinent ordinances of the City of New Bedford, and such other special rules as the Commissioner of Public Infrastructure and/or City Engineer may deem necessary

City Engineer Engineering Supervisor
Signature of Property Owner or Representative Rosa Mont

INSPECTOR'S REPORT

INSPECTED BY: Antonio Lemos
DATE: 10/31/2017
COMMENTS:

APPROVED DISAPPROVED

Signature
SIGNATURE

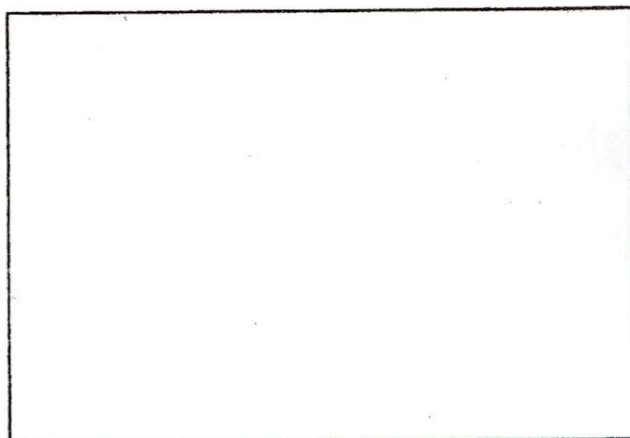

SKETCH PLAN