



PERMIT NO.

24533

CITY OF NEW BEDFORD
SEWER AND/OR STORM DRAIN PERMIT

DATE

8-22-17

This certifies that permission is granted to

Property Owner

Address

Tel.

To connect a sewer and/or storm drain located at

Assessor's Plot 1092 Lot 81, to the sewer and/or storm drain in Pelletier St

To be laid in accordance with the conditions in this application and the City of New Bedford ordinances.

TYPE OF USE: RESIDENTIAL COMMERCIAL INDUSTRIAL FLOW G.P.D.

If applicant other than actual property owner, attach Letter of Authorization from Property Owner.

Name

Tel.

Mailing Address

The Bonded Contractor/Drain Layer authorized to perform this work is:

Name

Address

Tel.

Type of Pipe Required:

PERMIT EXPIRES ONE YEAR AFTER DATE OF ISSUE

- Requires separate connections for sewage and storm drain where applicable. Storm water cannot be discharged to a sanitary sewer.
- All work must be inspected and approved by a D.P.I. inspector before backfilling.
- If this connection is to be part of a private service shared jointly with other building owners, attach copy of Recorded Joint Maintenance Agreement.
- Permits can be issued to Industrial and/or Commercial Applicants only upon receipt and approval by the Commissioner of Public Infrastructure of required plans and supplemental information.
- In addition, a City-issued Industrial User Discharge Permit and/or a Sewer Extension/Connection Permit issued by the Commonwealth of Massachusetts D.E.P. shall be required by the City for Industrial Discharge into the sewer system.

Industrial User Discharge Permit No. Date

Comm. Mass. Sewer Conn./Ext. Permit No. 17-11 Date 8-22-17

A Filing and Inspection Fee of \$4500, plus an Entrance Fee of \$ where applicable, must accompany this application.

Bank# Citizens Bank Check# 1149 Date 8-22-17 Receipt#

Other requirements:

Connection made to Sewer Part of jointly-shared private line YES NO
Storm Drain

Applicant agrees to abide by the above terms, as well as all pertinent ordinances of the City of New Bedford, and such other special rules as the Commissioner of Public Infrastructure and/or City Engineer may deem necessary

City Engineer

Signature of Property Owner or Representative

INSPECTOR'S REPORT

INSPECTED BY: SEE WHITE SHEET

DATE:

COMMENTS:

APPROVED

DISAPPROVED

SIGNATURE

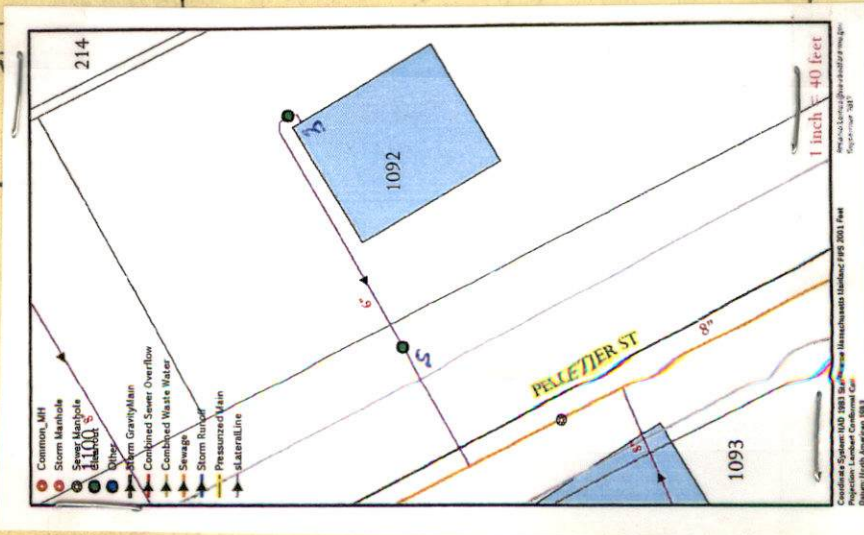



PERMIT NO.

24533

CITY OF NEW BEDFORD
SEWER AND/OR STORM DRAIN PERMIT

DATE

8-23-17

This certifies that permission is granted to

Property Owner

Address

Tel.

To connect a sewer and/or storm drain located at

Assessor's PlotLot....., to the sewer and/or storm drain in.....Street

To be laid in accordance with the conditions in this application and the City of New Bedford ordinances.

TYPE OF USE: RESIDENTIAL COMMERCIAL INDUSTRIAL FLOW _____ G.P.D.

If applicant other than actual property owner, attach Letter of Authorization from Property Owner.

Name.....Tel.....

Mailing Address.....

The Bonded Contractor/Drain Layer authorized to perform this work is:

Name.....Address.....Tel.....

Type of Pipe Required:.....

PERMIT EXPIRES ONE YEAR AFTER DATE OF ISSUE

- Requires separate connections for sewage and storm drain where applicable. Storm water cannot be discharged to a sanitary sewer.
- All work must be inspected and approved by a D.P.I. inspector before backfilling.
- If this connection is to be part of a private service shared jointly with other building owners, attach copy of Recorded Joint Maintenance Agreement.
- Permits can be issued to Industrial and/or Commercial Applicants only upon receipt and approval by the Commissioner of Public Infrastructure of required plans and supplemental information.
- In addition, a City-issued Industrial User Discharge Permit and/or a Sewer Extension/Connection Permit issued by the Commonwealth of Massachusetts D.E.P. shall be required by the City for Industrial Discharge into the sewer system.

Industrial User Discharge Permit No.....Date.....

Comm. Mass. Sewer Conn./Ext. Permit No. 17-11.....Date 8-23-17

A Filing and Inspection Fee of \$....., plus an Entrance Fee of \$..... where applicable, must accompany this application.

Bank# Check# 11491 Date 8-23-17 Receipt#

Other requirements:.....

Connection made to Sewer Part of jointly-shared private line YES NO
Storm Drain

Applicant agrees to abide by the above terms, as well as all pertinent ordinances of the City of New Bedford, and such other special rules as the Commissioner of Public Infrastructure and/or City Engineer may deem necessary

.....
City Engineer

.....
Signature of Property Owner or Representative

INSPECTOR'S REPORT

INSPECTED BY: SEE WHITE SHEET

DATE:

COMMENTS:

APPROVED

DISAPPROVED

SIGNATURE

SKETCH PLAN



exp 8-22-17

PERMIT NO.

24533

WW-17-33

CITY OF NEW BEDFORD
SEWER AND/OR STORM DRAIN PERMIT

DATE 8-22-17

This certifies that permission is granted to

Carlos Moid

43 Taunton Green

508 942 0181

Property Owner

Address

Tel.

To connect a sewer and/or storm drain located at 1092 Pelletier St

Assessor's Plot 125B Lot 81, to the sewer and/or storm drain in Pelletier 8" Sewer Street

To be laid in accordance with the conditions in this application and the City of New Bedford ordinances.

TYPE OF USE: RESIDENTIAL COMMERCIAL INDUSTRIAL FLOW G.P.D.

If applicant other than actual property owner, attach Letter of Authorization from Property Owner.

Name Phil Brothers

Tel.

Mailing Address 41 Bay Rd Norton MA

The Bonded Contractor/Drain Layer authorized to perform this work is:

Name Phil Brothers

Address

Tel.

Type of Pipe Required:

PERMIT EXPIRES ONE YEAR AFTER DATE OF ISSUE

- Requires separate connections for sewage and storm drain where applicable. Storm water cannot be discharged to a sanitary sewer.
- All work must be inspected and approved by a D.P.I. inspector before backfilling.
- If this connection is to be part of a private service shared jointly with other building owners, attach copy of Recorded Joint Maintenance Agreement.
- Permits can be issued to Industrial and/or Commercial Applicants only upon receipt and approval by the Commissioner of Public Infrastructure of required plans and supplemental information.
- In addition, a City-issued Industrial User Discharge Permit and/or a Sewer Extension/Connection Permit issued by the Commonwealth of Massachusetts D.E.P. shall be required by the City for Industrial Discharge into the sewer system.

Industrial User Discharge Permit No. Date

Comm. Mass. Sewer Conn./Ext. Permit No. 17-11 Date 8-22-17

A Filing and Inspection Fee of \$450.00, plus an Entrance Fee of \$ where applicable, must accompany this application.

Bank# Citizens Bank Check# 1149 Date 8-22-17 Receipt#

Other requirements: FOR INSPECTION ONLY A 24 HOUR NOTICE IS REQUIRED AND THE CONTRACTOR/APPLICANT IS REQUIRED TO NOTIFY THE D.P.I. 508 979-1550 Press 3 Repair

Connection made to Storm Drain line YES NO

Applicant agrees to abide by the above terms, as well as all pertinent ordinances of the City of New Bedford, and such other special rules as the Commissioner of Public Infrastructure and/or City Engineer may deem necessary

X. Adam Manager City Engineer

e. Janetha Perl Signature of Property Owner or Representative

INSPECTOR'S REPORT

INSPECTED BY: DATE: COMMENTS:

APPROVED DISAPPROVED

SIGNATURE

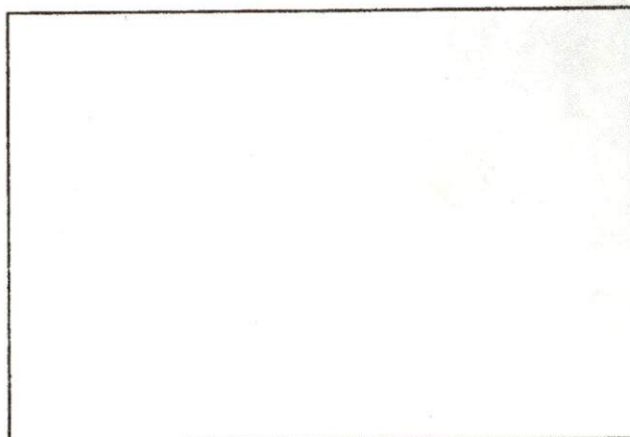

SKETCH PLAN



exp 8-22-17

PERMIT NO.

24533

TWN-17-33

CITY OF NEW BEDFORD
SEWER AND/OR STORM DRAIN PERMIT

DATE 8-22-17

This certifies that permission is granted to

Carlos Moid

43 Taunton Green

508 942 0181

Property Owner

Address

Tel.

To connect a sewer and/or storm drain located at

1092 Pelletier St

Assessor's Plot 125B Lot 81

to the sewer and/or storm drain in

Pelletier

Detail from plans attached
8" sewer

Street

To be laid in accordance with the conditions in this application and the City of New Bedford ordinances.

TYPE OF USE: RESIDENTIAL COMMERCIAL INDUSTRIAL FLOW G.P.D.

If applicant other than actual property owner, attach Letter of Authorization from Property Owner.

Name Pohl Brothers

Tel.

Mailing Address 41 Bay Rd Norton MA

The Bonded Contractor/Drain Layer authorized to perform this work is:

Name Pohl Brothers

Address

Tel.

Type of Pipe Required:

PERMIT EXPIRES ONE YEAR AFTER DATE OF ISSUE

- Requires separate connections for sewage and storm drain where applicable. Storm water cannot be discharged to a sanitary sewer.
 - All work must be inspected and approved by a D.P.I. inspector before backfilling.
 - If this connection is to be part of a private service shared jointly with other building owners, attach copy of Recorded Joint Maintenance Agreement.
 - Permits can be issued to Industrial and/or Commercial Applicants only upon receipt and approval by the Commissioner of Public Infrastructure of required plans and supplemental information.
 - In addition, a City-issued Industrial User Discharge Permit and/or a Sewer Extension/Connection Permit issued by the Commonwealth of Massachusetts D.E.P. shall be required by the City for Industrial Discharge into the sewer system.
- Industrial User Discharge Permit No. Date

Comm. Mass. Sewer Conn./Ext. Permit No. 17-11

Date 8-22-17

A Filing and Inspection Fee of \$450.00 plus an Entrance Fee of \$ where applicable, must accompany this application.

Bank Citizensbank Check# 1149

Date 8-22-17

Receipt#

Other requirements: FOR INSPECTION ONLY A 24 HOUR
NOTICE IS REQUIRED AND THE
CONTRACTOR/APPLICANT IS
REQUIRED TO NOTIFY THE D.P.I.
508 979-1550 Press 3 Repair

Connection made to

Storm Drain

line YES NO

Applicant agrees to abide by the above terms, as well as all pertinent ordinances of the City of New Bedford, and such other special rules as the Commissioner of Public Infrastructure and/or City Engineer may deem necessary

x. [Signature]
City Engineer

[Signature]
Signature of Property Owner or Representative

INSPECTOR'S REPORT

INSPECTED BY: Antonio Lemos
DATE: 8/22/2017
COMMENTS:

APPROVED

DISAPPROVED

SIGNATURE

SKETCH PLAN



Department of Public Infrastructure

Euzebio Arruda
Commissioner

Water
Wastewater
Highways
Engineering
Cemeteries
Park Maintenance
Forestry
Energy

CITY OF NEW BEDFORD
Jonathan F. Mitchell, Mayor

To Whom It May Concern:

I CARLOS MELO, MANAGER OF SOLO REALTY LLC, being
(Name) (Mailing Address) 43 TAUNTON GREEN

Owner of property located at TAUNTON, MA 02780

1092 PELLETIER STREET

Plot 125B, Lot 81, hereby agree to allow POHL BROTHERS
(Name)

41 BAY RD. NORTON, to act on my behalf including affixing my
(Mailing Address) MA

signature in securing permit for:

- ☒ Sewer/Drain Service Permits
- ☐ Water Service Permits
- ☐ Driveway Installation Permits
- ☐ Sidewalk Installation Permits

I further agree to conform to, and abide by, All City rules and ask regulations applicable to the permit (s) being applied for:

Name [Signature]
Signature

43 TAUNTON GREEN, TAUNTON, MA
Address

8-18-17 508-942-0181
Date Telephone Number

02780

No. 17-11FEE \$60.00

COMMONWEALTH OF MASSACHUSETTS

Board of Health, NEW BEDFORD, MA.

DISPOSAL SYSTEM CONSTRUCTION PERMIT

Permission is hereby granted to; Construct() Repair() Upgrade() Abandon(^{XX}) an individual sewage disposal system
at 1092 Albion St, New Bedford Ma (Lot 81) as described in the application for
Disposal System Construction Permit No. 17-11, dated 8/22/17.

Provided: Construction shall be completed within three years of the date of this permit. All local conditions must be met.

Form 1255 Rev. 5/96 A.M. Sulkin Co. Boston, MA

Date 8/22/17 Board of Health [Signature]

Traci Rodrigues

From: Traci Rodrigues
Sent: Friday, August 18, 2017 9:45 AM
To: Sarah Porter
Subject: RE: 1092 Pelletier st re: adandonment of septic

Thank You!

From: Sarah Porter
Sent: Friday, August 18, 2017 9:35 AM
To: Traci Rodrigues
Subject: RE: 1092 Pelletier st re: adandonment of septic

Good Morning Traci

1092 Pelletier is good to go – no wetlands

Thank you

Sarah

From: Traci Rodrigues
Sent: Friday, August 18, 2017 9:32 AM
To: Sarah Porter
Subject: 1092 Pelletier st re: adandonment of septic

Good Morning,

1092 Pelletier st is interested in abandon the septic and tie into city sewer. Is this good?

Thanks!

Traci Rodrigues

*Account Clerk
P - 508-979-1550 ext 67305
F - 508-991-6152*

*City Of New Bedford
Department of Public Infrastructure
1105 Shawmut Ave
New Bedford, Ma 02746*

DISPLAY PERMIT IN A CONSPICUOUS PLACE ON THE PREMISES



Commonwealth of Massachusetts

City of New Bedford

133 William Street New Bedford, MA 02740

SEWER PERMIT



Date: **9/7/2017**

No. **WW-17-33**

Sewer Connection Fee: **\$450.00**

Pipe Size: **0.00**

Trench Length: **0.00**

Service Location: **1092 PELLETIER ST**

Owner Name: **SOLO REALTY LLC**

Type of Occupancy: **Residential**

Type of Work: **Sewer - New Service Abandon
Septic**

Work Description: **service#24533**

**P.125B
L.81**

**1092 Pelletier St
expires 08/22/18**

No. of Units : **0** Required Design Daily Flow : **0.00** Provided Daily Flow : **0.00**

The undersigned petitions you to grant permission to ENTER INTO THE MAIN SEWER and, if such permission is granted, hereby agrees to the following:

1. To abide by the conditions and regulations imposed by the Commissioner of Public Works by statute or by ordinance now in force, or as amended from time to time.
2. That the connection of said sewer with the main sewer shall be inspected by an employee of the department of Public Works or by a designated agent of the Town before burial of said connection.
3. That the work shall at all times be under the direction and control of the Commissioner of Public Works or his authorized agent, and that any expense incurred by the Town shall be charged to the permittee, and said

permittee

agrees to reimburse the Town for said expense.

Installing Company Name: _____ License Type: _____

Address: _____ City/Town/State: _____

Call (781) 942-9077 For Inspection

Work Order Number: 17-010266

8/24/2017
8:31 AM

Category: Service Lateral Gravity Priority: _____
Problem: Contractor Inspection Crew: _____
Cause: _____ Supervisor: STEPHANIE DUPRAS
Main Task: Investigate / Inspect Status: New Work Order
Work Order Start Date/Time: _____ Work Order End Date/Time: _____

Location (s) _____
1092 PELLETIER ST

Comments from Request _____
sewer inspection 8/24/17 Thursday 1:00 PM

Task Start Date/Time: _____ Task End Date/Time: _____

Task Code: SWT220 Task Description: Investigate / Inspect

Employee Number	Employee Name	Time Type			Units	
		Reg	OT	Normal		
14950	ANTONIO LEMOS	0.00	0.00	0.00	REGULAR TIME	Hours

_____	_____	_____	_____	_____	_____	_____
_____	_____	_____	_____	_____	_____	_____
_____	_____	_____	_____	_____	_____	_____

Equipment Code	Equipment Description	Units
----------------	-----------------------	-------

_____	_____	_____
_____	_____	_____
_____	_____	_____

Material Code	Material Description	Units
---------------	----------------------	-------

_____	_____	_____
_____	_____	_____
_____	_____	_____

Fluid Code	Fluid Description	Units
------------	-------------------	-------

_____	_____	_____
_____	_____	_____
_____	_____	_____

Work Order Number: 17-010380

8/28/2017
10:10 AM

Category: Water Service Priority: _____
Problem: Locate Request Crew: _____
Cause: _____ Supervisor: DANIEL PERRY
Main Task: Inspect Status: New Work Order
Work Order Start Date/Time: _____ Work Order End Date/Time: _____

Location (s) _____
1092 PELLETIER ST

Comments from Request _____
sewer inspection for 8/29/17 @ 8:00am (pohl brothers)

Task Start Date/Time: _____ Task End Date/Time: _____

Task Code: WDT300 Task Description: Inspect

Employee Number	Employee Name	Time Type				Units
		Reg	OT	Normal	Type	
14950	ANTONIO LEMOS	0.00	0.00	0.00	REGULAR TIME	Hours
_____	_____	_____	_____	_____	_____	_____
_____	_____	_____	_____	_____	_____	_____
_____	_____	_____	_____	_____	_____	_____

Equipment Code	Equipment Description	Units
_____	_____	_____
_____	_____	_____
_____	_____	_____

Material Code	Material Description	Units
_____	_____	_____
_____	_____	_____
_____	_____	_____

Fluid Code	Fluid Description	Units
_____	_____	_____
_____	_____	_____
_____	_____	_____

28-1994

22332-1996

23637-2005

23447-2004

1093

1101

1121

BEGINNING 8" PRIVATE S. FOR #1064

IN CITY ST.-IT'S

CITY PROPERTY PER

RON LAGELLE

9/2/03

8" S

12" D

1100

STREET

1110

1120

21136-86

20470-79

22713-

216-2

F1

21

23656

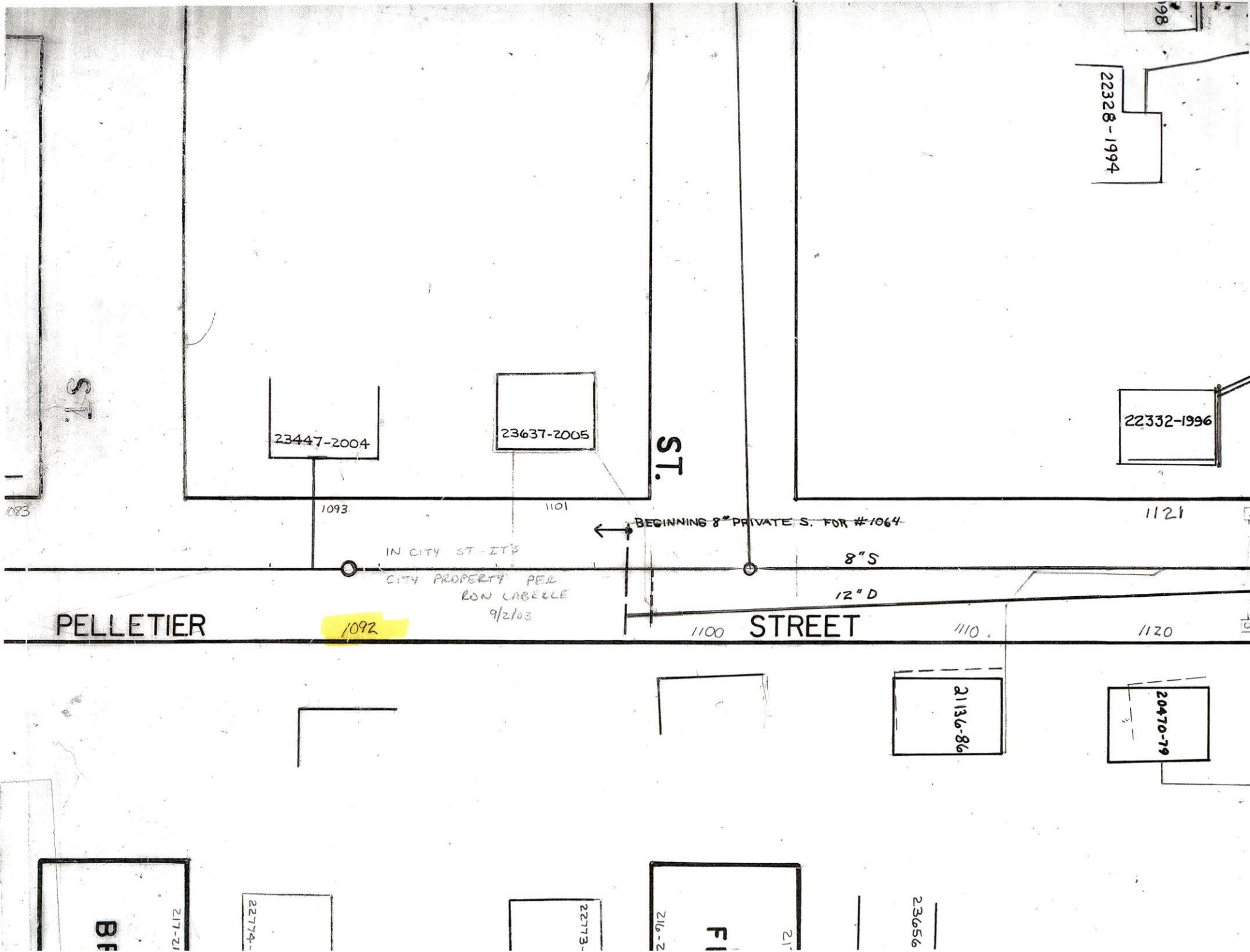

PELLETIER

ST.

STREET

23447-2004

23637-2005

22328-1994

22332-1996

1093

1101

1121

BEGINNING 8" PRIVATE S. FOR #1064

8" S

12" D

IN CITY ST-ITS

CITY PROPERTY PER
RON LABELLE
9/2/03

1092

1100

1110

1120

21136-86

20470-79

BF

217-21

22774-

22773-

FI

216-2

23656