



Expires 8/8/18

PERMIT NO.

24530

CITY OF NEW BEDFORD  
SEWER AND/OR STORM DRAIN PERMIT

DATE

8/8/17

This certifies that permission is granted to

Property Owner ST. JOHN 11982 Address 73 Phone Street Tel. (508) 999-7203

To connect a sewer and/or storm drain located at 73 Phone Street

Assessor's Plot 81 Lot 40, to the sewer and/or storm drain in Phone Street Street

To be laid in accordance with the conditions in this application and the City of New Bedford ordinances.

TYPE OF USE: RESIDENTIAL COMMERCIAL INDUSTRIAL FLOW G.P.D.

If applicant other than actual property owner, attach Letter of Authorization from Property Owner.

Name NOA Tel.

Mailing Address NOA

The Bonded Contractor/Drain Layer authorized to perform this work is:

Name W.C. Smith Address  Tel.

Type of Pipe Required: SDR 35 PVC

PERMIT EXPIRES ONE YEAR AFTER DATE OF ISSUE

- Requires separate connections for sewage and storm drain where applicable. Storm water cannot be discharged to a sanitary sewer.
- All work must be inspected and approved by a D.P.I. inspector before backfilling.
- If this connection is to be part of a private service shared jointly with other building owners, attach copy of Recorded Joint Maintenance Agreement.
- Permits can be issued to Industrial and/or Commercial Applicants only upon receipt and approval by the Commissioner of Public Infrastructure of required plans and supplemental information.
- In addition, a City-issued Industrial User Discharge Permit and/or a Sewer Extension/Connection Permit issued by the Commonwealth of Massachusetts D.E.P. shall be required by the City for Industrial Discharge into the sewer system.

Industrial User Discharge Permit No.  Date

Comm. Mass. Sewer Conn./Ext. Permit No. 17.10 Date 8/2/17

A Filing and Inspection Fee of \$ 3709, plus an Entrance Fee of \$ 420.00 where applicable, must accompany this application.

Bank# Citizens Bank Check# 3709/3710 Date 8/8/17 Receipt# 1237796  
1237795

Other requirements:

Connection made to Sewer Part of jointly-shared private line YES NO  
Storm Drain

Applicant agrees to abide by the above terms, as well as all pertinent ordinances of the City of New Bedford, and such other special rules as the Commissioner of Public Infrastructure and/or City Engineer may deem necessary

Donald M. Amodeo  
City Engineer

Elmer J. Roy  
Signature of Property Owner or Representative

INSPECTOR'S REPORT

INSPECTED BY: SEE WHITE SHEET  
DATE:   
COMMENTS:

APPROVED DISAPPROVED

Elmer J. Roy  
SIGNATURE

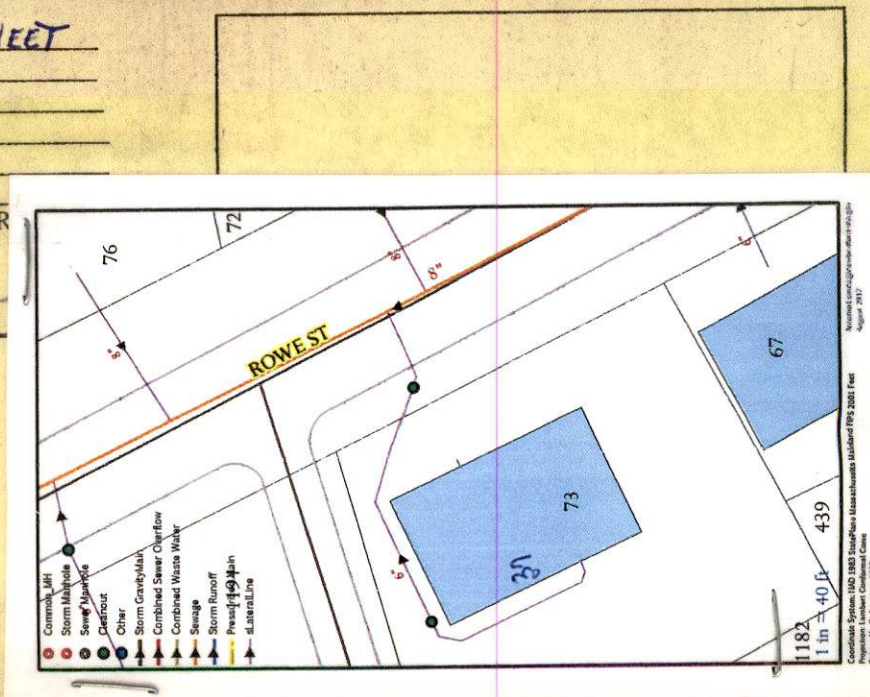



expires 8/8/18

DATE 8/8/17

PERMIT NO.

24530 Abandon Septic

CITY OF NEW BEDFORD  
SEWER AND/OR STORM DRAIN PERMIT



This certifies that permission is granted to

E Frain Lopez 73 Howe St (508) 999 7203  
Property Owner Address NB MA 02740 Tel.

To connect a sewer and/or storm drain located at 73 Howe Street

Assessor's Plot 81 Lot 40, to the sewer and/or storm drain in Abandon Septic Howe St Sink Sewer Street

To be laid in accordance with the conditions in this application and the City of New Bedford ordinances.

TYPE OF USE: RESIDENTIAL COMMERCIAL INDUSTRIAL FLOW \_\_\_\_\_ G.P.D.

If applicant other than actual property owner, attach Letter of Authorization from Property Owner.

Name \_\_\_\_\_ Tel. \_\_\_\_\_

Mailing Address N/A

The Bonded Contractor/Drain Layer authorized to perform this work is:

Name W.C. Smith Address \_\_\_\_\_ Tel. \_\_\_\_\_

Type of Pipe Required: SDR 35 PVC

PERMIT EXPIRES ONE YEAR AFTER DATE OF ISSUE

- Requires separate connections for sewage and storm drain where applicable. Storm water cannot be discharged to a sanitary sewer.
- All work must be inspected and approved by a D.P.I. inspector before backfilling.
- If this connection is to be part of a private service shared jointly with other building owners, attach copy of Recorded Joint Maintenance Agreement.
- Permits can be issued to Industrial and/or Commercial Applicants only upon receipt and approval by the Commissioner of Public Infrastructure of required plans and supplemental information.
- In addition, a City-issued Industrial User Discharge Permit and/or a Sewer Extension/Connection Permit issued by the Commonwealth of Massachusetts D.E.P. shall be required by the City for Industrial Discharge into the sewer system.

Industrial User Discharge Permit No. \_\_\_\_\_ Date \_\_\_\_\_

Comm. Mass. Sewer Conn./Ext. Permit No. 1710 Date 8/2/17

A Filing and Inspection Fee of \$370 plus an Entrance Fee of \$450.00 where applicable, must accompany this application.

Bank# Citizens Bank Check# 3709/3710 Date 8/8/17 Receipt# 12377916  
1237795

Other requirements: \_\_\_\_\_  
FOR INSPECTION ONLY A 24 HOUR  
NOTICE IS REQUIRED AND THE  
CONTRACTOR/APPLICANT IS  
REQUIRED TO NOTIFY THE D.P.I.  
@ 508 979-1550 Press 3 Repair

Connection made to Sewer YES NO  
Storm Drain

Applicant agrees to abide by the above terms, as well as all pertinent ordinances of the City of New Bedford, and such other special rules as the Commissioner of Public Infrastructure and/or City Engineer may deem necessary

David M. Amato  
City Engineer

Efrain Lopez  
Signature of Property Owner or Representative

Admin. Manager

INSPECTOR'S REPORT

INSPECTED BY: \_\_\_\_\_  
DATE: \_\_\_\_\_  
COMMENTS: \_\_\_\_\_

APPROVED

DISAPPROVED

Efrain Lopez  
SIGNATURE

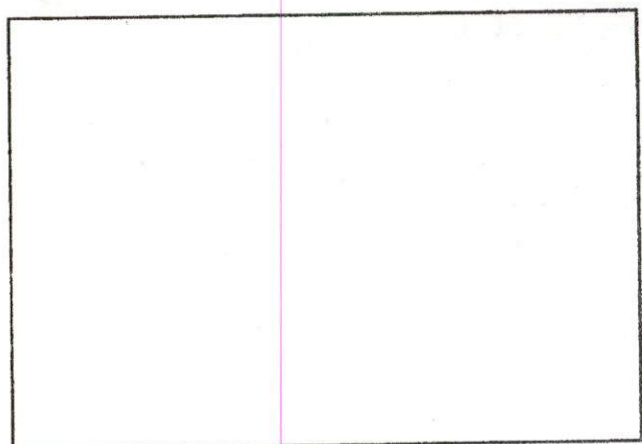

SKETCH PLAN





PERMIT NO.

24530 *Abandon Septic*CITY OF NEW BEDFORD  
SEWER AND/OR STORM DRAIN PERMITDATE 8/8/17

This certifies that permission is granted to

*E. Frain Lopez*  
Property Owner*73 Howe St*  
Address *NB MA 02740**(508) 999 7203*  
Tel.To connect a sewer and/or storm drain located at *73 Howe Street*Assessor's Plot *81* Lot *40*, to the sewer and/or storm drain in *Abandon Septic Howe St* Street

To be laid in accordance with the conditions in this application and the City of New Bedford ordinances.

TYPE OF USE: RESIDENTIAL COMMERCIAL INDUSTRIAL FLOW \_\_\_\_\_ G.P.D.

If applicant other than actual property owner, attach Letter of Authorization from Property Owner.

Name \_\_\_\_\_ Tel. \_\_\_\_\_

Mailing Address \_\_\_\_\_

The Bonded Contractor/Drain Layer authorized to perform this work is:

Name *W.C. Smith* Address \_\_\_\_\_ Tel. \_\_\_\_\_Type of Pipe Required: *SDR 35 PVC*

## PERMIT EXPIRES ONE YEAR AFTER DATE OF ISSUE

- Requires separate connections for sewage and storm drain where applicable. Storm water cannot be discharged to a sanitary sewer.
- All work must be inspected and approved by a D.P.I. inspector before backfilling.
- If this connection is to be part of a private service shared jointly with other building owners, attach copy of Recorded Joint Maintenance Agreement.
- Permits can be issued to Industrial and/or Commercial Applicants only upon receipt and approval by the Commissioner of Public Infrastructure of required plans and supplemental information.
- In addition, a City-issued Industrial User Discharge Permit and/or a Sewer Extension/Connection Permit issued by the Commonwealth of Massachusetts D.E.P. shall be required by the City for Industrial Discharge into the sewer system.

Industrial User Discharge Permit No. \_\_\_\_\_ Date \_\_\_\_\_

Comm. Mass. Sewer Conn./Ext. Permit No. *1710* Date *8/2/12*A Filing and Inspection Fee of \$ *340*, plus an Entrance Fee of \$ *450.00* where applicable, must accompany this application.Bank# *Citizens Bank* Check# *3709/3710* Date *8/8/17* Receipt# *12377916*  
*1237795*Other requirements: \_\_\_\_\_  
FOR INSPECTION ONLY A 24 HOUR  
NOTICE IS REQUIRED AND THE  
CONTRACTOR/APPLICANT IS  
REQUIRED TO NOTIFY THE D.P.I.  
@ 508 979-1550 Press 3 RepairConnection made to Sewer  
Storm DrainYES ☒ NO

Applicant agrees to abide by the above terms, as well as all pertinent ordinances of the City of New Bedford, and such other special rules as the Commissioner of Public Infrastructure and/or City Engineer may deem necessary

*David M. Amato*  
City Engineer*E. Frain Lopez*  
Signature of Property Owner or Representative

## INSPECTOR'S REPORT

INSPECTED BY: *Antonio Lemos*DATE: *8/17/2017*COMMENTS: *OK**Abandonment of septic system*APPROVED

DISAPPROVED

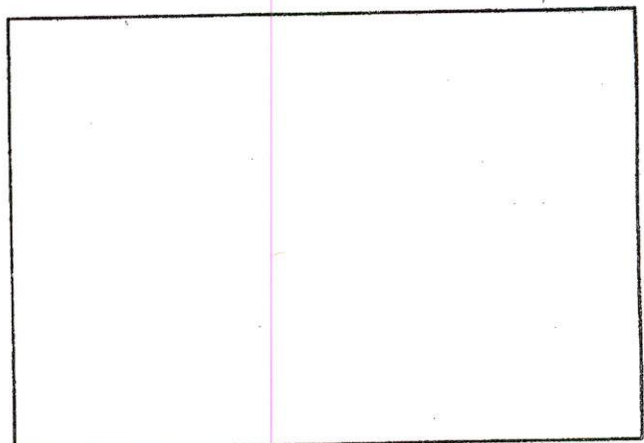
*E. Frain Lopez*  
SIGNATURE  
*Antonio Lemos*

SKETCH PLAN

No. 17-10

FEE \$60.00  
0443708

# COMMONWEALTH OF MASSACHUSETTS

Board of Health, NEW BEDFORD, MA.

## DISPOSAL SYSTEM CONSTRUCTION PERMIT

Permission is hereby granted to; Construct( ) Repair( ) Upgrade( ) Abandon( ☒ ) an individual sewage disposal system  
at 73 Rowe St New Bedford, Ma as described in the application for  
Disposal System Construction Permit No. 17-10, dated 8-7-2017

**Provided:** Construction shall be completed within three years of the date of this permit. All local conditions must be met.

Form 1255 Rev. 5/96 A.M. Sulkin Co. Boston, MA

Date 8/7/17 Board of Health Sandra J. Manning

**Cheveli A. Torres**

---

**From:** Sarah Porter  
**Sent:** Monday, August 07, 2017 2:32 PM  
**To:** Cheveli A. Torres  
**Subject:** RE: 73 Rowe St

Hi Cheveli,

73 Rowe Street is good to go  
No wetlands

Thank you

Sarah

---

**From:** Cheveli A. Torres  
**Sent:** Monday, August 07, 2017 1:56 PM  
**To:** Sarah Porter  
**Subject:** 73 Rowe St

Good Afternoon,

73 Rowe St would like to connect to city sewer and abandon his septic system. Is this location good to go!? Thank you

*Cheveli Torres  
Department of Public Infrastructure  
1105 Shawmut Ave  
New Bedford, MA 02745  
Principal Clerk  
(508) 979-1550 Ext.506*



# DISPLAY PERMIT IN A CONSPICUOUS PLACE ON THE PREMISES



Commonwealth of Massachusetts

## City of New Bedford

133 William Street New Bedford, MA 02740

### SEWER PERMIT



Date: **9/7/2017**

No. **WW-17-20**

Sewer Connection Fee: **\$1,206.63**

Pipe Size: **0.00**

Trench Length: **0.00**

Service Location: **73 ROWE ST**

Owner Name: **LOPEZ EFRAIN J. LOPEZ**

Type of Occupancy: **Residential**

Type of Work: **Sewer - New Service Abandon  
Septic**

Work Description: **Sewer Permit #24530 Abandon Septic 8 inch Sewer Plot 81 Lot 40 expires 8/8/2018**

No. of Units : **0** Required Design Daily Flow : **0.00** Provided Daily Flow : **0.00**

The undersigned petitions you to grant permission to ENTER INTO THE MAIN SEWER and, if such permission is granted, hereby agrees to the following:

1. To abide by the conditions and regulations imposed by the Commissioner of Public Works by statute or by ordinance now in force, or as amended from time to time.
2. That the connection of said sewer with the main sewer shall be inspected by an employee of the department of Public Works or by a designated agent of the Town before burial of said connection.
3. That the work shall at all times be under the direction and control of the Commissioner of Public Works or his authorized agent, and that any expense incurred by the Town shall be charged to the permittee, and said

permittee

agrees to reimburse the Town for said expense.

Installing Company Name: **Eric W. Smith**

License Type: **CSL-DM  
Residential  
Demolition Only**

Address: **148 Westview Street** City/Town/State: **New Bedford MA**

**GRANTED WITH THE USUAL CONDITIONS**

COMMISSIONER

**Call (781) 942-9077 For Inspection**

Work Order Number: 17-009949

8/16/2017  
2:38 PM

Category: Service Lateral Gravity Priority: \_\_\_\_\_  
Problem: Contractor Inspection Crew: \_\_\_\_\_  
Cause: \_\_\_\_\_ Supervisor: STEPHANIE DUPRAS  
Main Task: Investigate / Inspect Status: New Work Order  
Work Order Start Date/Time: \_\_\_\_\_ Work Order End Date/Time: \_\_\_\_\_

Location (s) \_\_\_\_\_  
73 ROWE ST

Comments from Request \_\_\_\_\_  
Inspection 8/17/17 Thursday: After Lunch WC Smith

Task Start Date/Time: \_\_\_\_\_ Task End Date/Time: \_\_\_\_\_

Task Code: SWT220 Task Description: Investigate / Inspect

Employee Number	Employee Name	Time Type				Units Hours
		Reg	OT	Normal	Type	
14950	ANTONIO LEMOS	0.00	0.00	0.00	REGULAR TIME	
_____	_____	_____	_____	_____	_____	_____
_____	_____	_____	_____	_____	_____	_____
_____	_____	_____	_____	_____	_____	_____

Equipment Code	Equipment Description	Units
_____	_____	_____
_____	_____	_____
_____	_____	_____

Material Code	Material Description	Units
_____	_____	_____
_____	_____	_____
_____	_____	_____

Fluid Code	Fluid Description	Units
_____	_____	_____
_____	_____	_____
_____	_____	_____