



PERMIT NO.
24528

CITY OF NEW BEDFORD
SEWER AND/OR STORM DRAIN PERMIT

DATE 7/28/17

This certifies that permission is granted to

Property Owner Quelina Desmaza Address 1188 Phillips Rd NB MA 02245 Tel. _____

To connect a sewer and/or storm drain located at 1188 Phillips Road

Assessor's Plot 132B Lot 2 to the sewer and/or storm drain in 10' inch sewer Phillips Rd Street

To be laid in accordance with the conditions in this application and the City of New Bedford ordinances.

TYPE OF USE: RESIDENTIAL COMMERCIAL INDUSTRIAL FLOW _____ G.P.D.

If applicant other than actual property owner, attach Letter of Authorization from Property Owner.

Name JOY CANESSA Tel. 508-916-1144

Mailing Address PO Box 51463 NB MA

The Bonded Contractor/Drain Layer authorized to perform this work is:

Name JOY CANESSA Address _____ Tel. _____

Type of Pipe Required: 50mm 35 PVC

PERMIT EXPIRES ONE YEAR AFTER DATE OF ISSUE

- Requires separate connections for sewage and storm drain where applicable. Storm water cannot be discharged to a sanitary sewer.
- All work must be inspected and approved by a D.P.I. inspector before backfilling.
- If this connection is to be part of a private service shared jointly with other building owners, attach copy of Recorded Joint Maintenance Agreement.
- Permits can be issued to Industrial and/or Commercial Applicants only upon receipt and approval by the Commissioner of Public Infrastructure of required plans and supplemental information.
- In addition, a City-issued Industrial User Discharge Permit and/or a Sewer Extension/Connection Permit issued by the Commonwealth of Massachusetts D.E.P. shall be required by the City for Industrial Discharge into the sewer system.

Industrial User Discharge Permit No. _____ Date _____

Comm. Mass. Sewer Conn./Ext. Permit No. 17-05 Date 7-28-17

A Filing and Inspection Fee of \$ 43.9 plus an Entrance Fee of \$ _____ where applicable, must accompany this application.

Bank# Bay Coast Check# 9935 Date 7-28-17 Receipt# 1211302

Other requirements: _____

Connection made to Sewer Part of jointly-shared private line YES NO
Storm Drain

Applicant agrees to abide by the above terms, as well as all pertinent ordinances of the City of New Bedford, and such other special rules as the Commissioner of Public Infrastructure and/or City Engineer may deem necessary

Norman Amado
City Engineer

JOY CANESSA
Signature of Property Owner or Representative

INSPECTOR'S REPORT

INSPECTED BY: SEE WORK ORDER

DATE: _____

COMMENTS: _____

APPROVED

DISAPPROVED

SIGNATURE

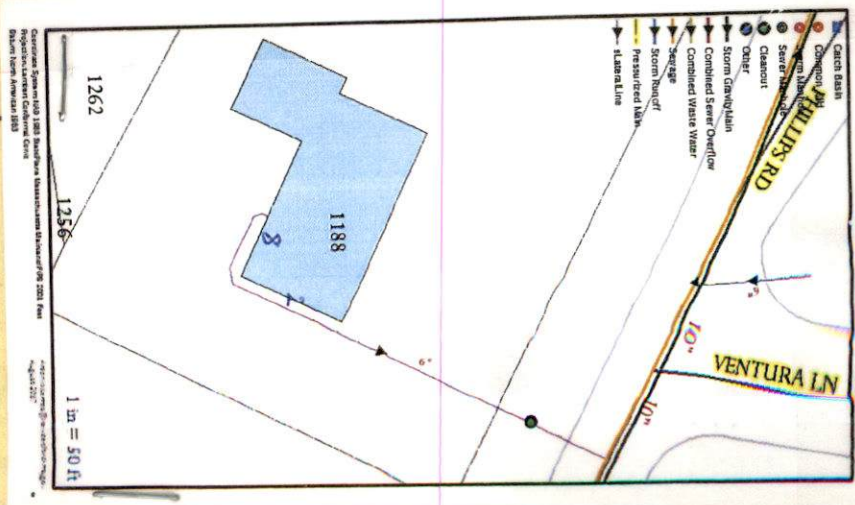

WOW-17-22

expires 7/28/18



PERMIT NO.
24528

CITY OF NEW BEDFORD
SEWER AND/OR STORM DRAIN PERMIT

DATE 7/28/17

This certifies that permission is granted to

Property Owner Quelina Desouza Address 1188 Phillips Rd NB MA 02245 Tel. 508 965 0262

To connect a sewer and/or storm drain located at 1188 Phillips Road

Assessor's Plot 132B Lot 2, to the sewer and/or storm drain in North Sewer Phillips Rd Street

To be laid in accordance with the conditions in this application and the City of New Bedford ordinances.

TYPE OF USE RESIDENTIAL COMMERCIAL INDUSTRIAL FLOW _____ G.P.D.

If applicant other than actual property owner, attach Letter of Authorization from Property Owner.

Name DR CANESSA Tel. 508-916-1144

Mailing Address PO Box 51463 NB MA

The Bonded Contractor/Drain Layer authorized to perform this work is:

Name DR CANESSA Address _____ Tel. _____

Type of Pipe Required: SDM 35 PVC

PERMIT EXPIRES ONE YEAR AFTER DATE OF ISSUE

- Requires separate connections for sewage and storm drain where applicable. Storm water cannot be discharged to a sanitary sewer.
 - All work must be inspected and approved by a D.P.I. inspector before backfilling.
 - If this connection is to be part of a private service shared jointly with other building owners, attach copy of Recorded Joint Maintenance Agreement.
 - Permits can be issued to Industrial and/or Commercial Applicants only upon receipt and approval by the Commissioner of Public Infrastructure of required plans and supplemental information.
 - In addition, a City-issued Industrial User Discharge Permit and/or a Sewer Extension/Connection Permit issued by the Commonwealth of Massachusetts D.E.P. shall be required by the City for Industrial Discharge into the sewer system.
- Industrial User Discharge Permit No. _____ Date _____

Comm. Mass. Sewer Conn./Ext. Permit No. 17-05 Date 7-28-17
A Filing and Inspection Fee of \$ 450.00, plus an Entrance Fee of \$ _____ where applicable, must accompany this application.

Bank# Bay Coast Check# 9935 Date 7-28-17 Receipt# 1211302

Other requirements: _____
FOR INSPECTION ONLY A 24 HOUR NOTICE IS REQUIRED AND THE CONTRACTOR/APPLICANT IS REQUIRED TO NOTIFY THE D.P.I. @ 508 979-1550 Press 4 Repair

Connection made to Sewer Storm Drain NO

Applicant agrees to abide by the above terms, as well as all pertinent ordinances of the City of New Bedford, and such other special rules as the Commissioner of Public Infrastructure and/or City Engineer may deem necessary

Admin. Manager
City Engineer

Signature of Property Owner or Representative

INSPECTOR'S REPORT

INSPECTED BY: _____
DATE: _____
COMMENTS: _____

APPROVED _____ DISAPPROVED _____

SIGNATURE

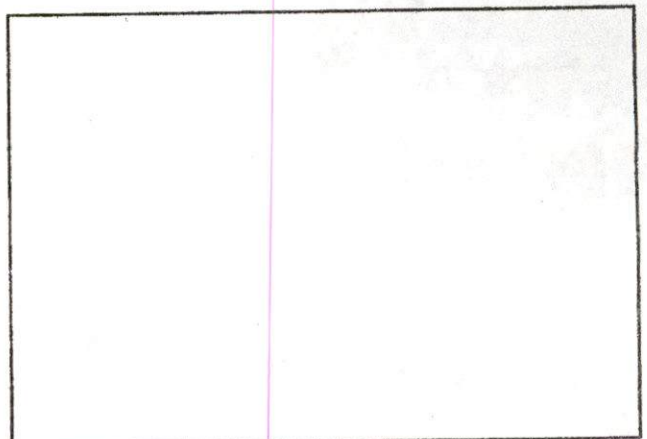

SKETCH PLAN

Inspector

expiring 7/28/18



PERMIT NO.
24528

CITY OF NEW BEDFORD
SEWER AND/OR STORM DRAIN PERMIT

DATE 7/28/17

This certifies that permission is granted to

Property Owner Auelina Desouza Address 1188 Phillips Rd
NB MA 02245 Tel. _____

To connect a sewer and/or storm drain located at 1188 Phillips Road

Assessor's Plot 122B Lot 2, to the sewer and/or storm drain in Winch Sewer Phillips Rd Street

To be laid in accordance with the conditions in this application and the City of New Bedford ordinances.

TYPE OF USE RESIDENTIAL COMMERCIAL INDUSTRIAL FLOW _____ G.P.D.

If applicant other than actual property owner, attach Letter of Authorization from Property Owner.

Name PO CANESSA Tel. 508-916-1144

Mailing Address PO Box 51463 NB MA

The Bonded Contractor/Drain Layer authorized to perform this work is:

Name PO CANESSA Address _____ Tel. _____

Type of Pipe Required: SDm 35 PVC

PERMIT EXPIRES ONE YEAR AFTER DATE OF ISSUE

- Requires separate connections for sewage and storm drain where applicable. Storm water cannot be discharged to a sanitary sewer.
 - All work must be inspected and approved by a D.P.I. inspector before backfilling.
 - If this connection is to be part of a private service shared jointly with other building owners, attach copy of Recorded Joint Maintenance Agreement.
 - Permits can be issued to Industrial and/or Commercial Applicants only upon receipt and approval by the Commissioner of Public Infrastructure of required plans and supplemental information.
 - In addition, a City-issued Industrial User Discharge Permit and/or a Sewer Extension/Connection Permit issued by the Commonwealth of Massachusetts D.E.P. shall be required by the City for Industrial Discharge into the sewer system.
- Industrial User Discharge Permit No. _____ Date _____

Comm. Mass. Sewer Conn./Ext. Permit No. 17-05 Date 7-28-17
A Filing and Inspection Fee of \$ 450, plus an Entrance Fee of \$ _____ where applicable, must accompany this application.

Bank# Bay Coast Check# 9935 Date 7-28-17 Receipt# 1211302

Other requirements: _____
FOR INSPECTION ONLY A 24 HOUR
NOTICE IS REQUIRED AND THE
CONTRACTOR/APPLICANT IS
REQUIRED TO NOTIFY THE D.P.I.
@ 508 979-1550 Press 4 Repair

Connection made to Sewer NO
Storm Drain

Applicant agrees to abide by the above terms, as well as all pertinent ordinances of the City of New Bedford, and such other special rules as the Commissioner of Public Infrastructure and/or City Engineer may deem necessary

City Engineer

Signature of Property Owner or Representative

Admin. Manager

INSPECTOR'S REPORT

INSPECTED BY: _____
DATE: _____
COMMENTS: _____

APPROVED _____ DISAPPROVED _____

SIGNATURE

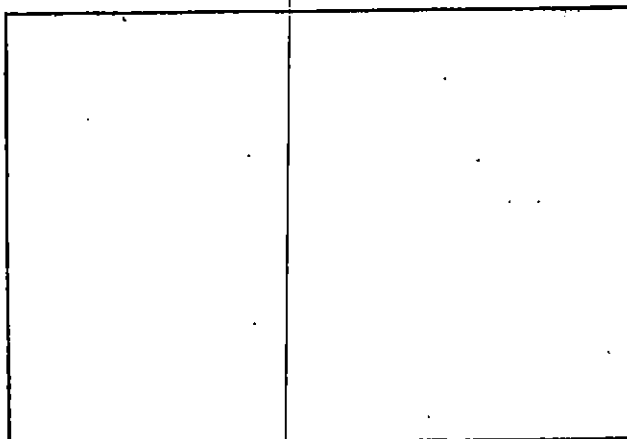

SKETCH PLAN



CITY OF NEW BEDFORD
Jonathan F. Mitchell, Mayor

Department of Public Infrastructure

Ronald H. Labelle
Commissioner

Water
Wastewater
Highways
Engineering
Cemetery

To Whom It May Concern:

I Arelino DeSouza 1188 Phillips Rd New Bedford being
(Name) (Mailing Address)

Owner of property located at

1188 Phillips Road, New Bedford.

Plot 0132-B, Lot 0002, hereby agree to allow RT CANESSA Exc
(Name)

P.O. Box 51643 New Bedford to act on my behalf including affixing my
(Mailing Address)

signature in securing permit for:

☒ Sewer/Drain Service Permits
☐ Water Service Permits
☐ Driveway Installation Permits
☐ Sidewalk Installation Permits

I further agree to conform to, and abide by, All City rules and ask regulations applicable to the permit (s) being applied for:

Name Arelino DeSouza
Signature
1188 Phillips Road, New Bedford MA
Address
7/28/2017
Date Telephone number

No. 17-05

FEE \$60.00
ck # 9934

COMMONWEALTH OF MASSACHUSETTS

Board of Health, New Bedford, MA.

DISPOSAL SYSTEM CONSTRUCTION PERMIT

Permission is hereby granted to; Construct() Repair() Upgrade() Abandon(☒) an individual sewage disposal system
at 1188 Phillips Road as described in the application for

Disposal System Construction Permit No. 17-05, dated 7/28/17.

Provided: Construction shall be completed within three years of the date of this permit. All local conditions must be met.

Date 7-28-17 Board of Health [Signature]

Cheveli A. Torres

From: Sarah Porter
Sent: Friday, July 28, 2017 9:04 AM
To: Cheveli A. Torres
Subject: RE: 1188 Phillips Rd

Good Morning Cheveli

This address is all set to issue the sewer permit

Happy Friday to you too!

From: Cheveli A. Torres
Sent: Friday, July 28, 2017 8:50 AM
To: Sarah Porter
Subject: 1188 Phillips Rd

Good Morning,

1188 Phillips Rd would like to abandon septic system, and connect to city sewer. Is this a go! Happy Friday!

*Cheveli Torres
Department of Public Infrastructure
1105 Shawmut Ave
New Bedford, MA 02745
Principal Clerk
(508) 979-1550 Ext.506*

DISPLAY PERMIT IN A CONSPICUOUS PLACE ON THE PREMISES



Commonwealth of Massachusetts

City of New Bedford

133 William Street New Bedford, MA 02740

SEWER PERMIT



Date: **10/5/2017**

No. **WW-17-22**

Sewer Connection Fee: **\$450.00**

Pipe Size: **0.00**

Trench Length: **0.00**

Service Location: **1188 PHILLIPS RD**

Owner Name: **DESOUZA AVELINO MDESOUZA**

Type of Occupancy: **Residential**

Type of Work: **Sewer - New Sewer Service**

Work Description: **SEWER #24528**

P.132B

L.2

1188 Philips Rd

Expires; 7/28/18

expires 07/28/18

No. of Units : **0**

Required Design Daily Flow : **0.00**

Provided Daily Flow : **0.00**

The undersigned petitions you to grant permission to ENTER INTO THE MAIN SEWER and, if such permission is granted, hereby agrees to the following:

1. To abide by the conditions and regulations imposed by the Commissioner of Public Works by statute or by ordinance now in force, or as amended from time to time.
2. That the connection of said sewer with the main sewer shall be inspected by an employee of the department of Public Works or by a designated agent of the Town before burial of said connection.
3. That the work shall at all times be under the direction and control of the Commissioner of Public Works or his authorized agent, and that any expense incurred by the Town shall be charged to the permittee, and said

permittee

agrees to reimburse the Town for said expense.

Installing Company Name: **Robert J. Canessa**

License Type: **CSL-DM**

Residential

Demolition Only

Call (781) 942-9077 For Inspection

Work Order Number: 17-009423

8/4/2017
3:23 PM

Category: Water Service Priority: _____
Problem: Locate Request Crew: _____
Cause: _____ Supervisor: DANIEL PERRY
Main Task: Inspect Status: New Work Order
Work Order Start Date/Time: _____ Work Order End Date/Time: _____

Location (s) _____
1188 PHILLIPS RD

Comments from Request _____
SEWER INSPECTION FOR RJ CANESSA SCHE FOR 8/7/17 @ 2:00PM

Task Start Date/Time: _____ Task End Date/Time: _____

Task Code: WDT300 Task Description: Inspect

Employee Number	Employee Name	Time Type				Units
		Reg	OT	Normal	Type	
14950	ANTONIO LEMOS	0.00	0.00	0.00	REGULAR TIME	Hours
_____	_____	_____	_____	_____	_____	_____
_____	_____	_____	_____	_____	_____	_____
_____	_____	_____	_____	_____	_____	_____

Equipment Code	Equipment Description	Units
_____	_____	_____
_____	_____	_____
_____	_____	_____

Material Code	Material Description	Units
_____	_____	_____
_____	_____	_____
_____	_____	_____

Fluid Code	Fluid Description	Units
_____	_____	_____
_____	_____	_____
_____	_____	_____

Work Order Number: 17-009378

8/3/2017
3:41 PM

Category: Service Lateral Gravity Priority: _____
Problem: Contractor Inspection Crew: _____
Cause: _____ Supervisor: STEPHANIE DUPRAS
Main Task: Investigate / Inspect Status: New Work Order
Work Order Start Date/Time: _____ Work Order End Date/Time: _____

Location (s) _____
1188 PHILLIPS RD

Comments from Request _____
sewer inspection Friday 7/11/17 11AM RJ CANESSA

Task Start Date/Time: _____ Task End Date/Time: _____

Task Code: SWT220 Task Description: Investigate / Inspect

Employee Number	Employee Name	Time Type				Units
		Reg	OT	Normal	Type	
14950	ANTONIO LEMOS	0.00	0.00	0.00	REGULAR TIME	Hours
_____	_____	_____	_____	_____	_____	_____
_____	_____	_____	_____	_____	_____	_____
_____	_____	_____	_____	_____	_____	_____

Equipment Code	Equipment Description	Units
_____	_____	_____
_____	_____	_____
_____	_____	_____

Material Code	Material Description	Units
_____	_____	_____
_____	_____	_____
_____	_____	_____

Fluid Code	Fluid Description	Units
_____	_____	_____
_____	_____	_____
_____	_____	_____