



NO YELLOW SHEET

CITY OF NEW BEDFORD
SEWER AND/OR STORM DRAIN PERMIT

PERMIT NO.

24521

DATE

6/27/17

This certifies that permission is granted to

Property Owner

Address

Tel.

To connect a sewer and/or storm drain located at

Assessor's Plot 130 Lot 290, to the sewer and/or storm drain in Street

To be laid in accordance with the conditions in this application and the City of New Bedford ordinances.

TYPE OF USE: RESIDENTIAL COMMERCIAL INDUSTRIAL FLOW G.P.D.

If applicant other than actual property owner, attach Letter of Authorization from Property Owner.

Name

Tel.

Mailing Address

The Bonded Contractor/Drain Layer authorized to perform this work is:

Name

Address

Tel.

Type of Pipe Required:

PERMIT EXPIRES ONE YEAR AFTER DATE OF ISSUE

- Requires separate connections for sewage and storm drain where applicable. Storm water cannot be discharged to a sanitary sewer.
 - All work must be inspected and approved by a D.P.I. inspector before backfilling.
 - If this connection is to be part of a private service shared jointly with other building owners, attach copy of Recorded Joint Maintenance Agreement.
 - Permits can be issued to Industrial and/or Commercial Applicants only upon receipt and approval by the Commissioner of Public Infrastructure of required plans and supplemental information.
 - In addition, a City-issued Industrial User Discharge Permit and/or a Sewer Extension/Connection Permit issued by the Commonwealth of Massachusetts D.E.P. shall be required by the City for Industrial Discharge into the sewer system.
- Industrial User Discharge Permit No. Date

Comm. Mass. Sewer Conn./Ext. Permit No. Date

A Filing and Inspection Fee of \$100, plus an Entrance Fee of \$1,000 where applicable, must accompany this application.

Bank#

Check#

Date

Receipt#

Other requirements:

Connection made to ☒ Sewer ☐ Storm Drain Part of jointly-shared private line YES NO

Applicant agrees to abide by the above terms, as well as all pertinent ordinances of the City of New Bedford, and such other special rules as the Commissioner of Public Infrastructure and/or City Engineer may deem necessary

City Engineer

Signature of Property Owner or Representative

INSPECTOR'S REPORT

INSPECTED BY: SEE WHITE SHEET

DATE:

COMMENTS:

APPROVED

DISAPPROVED

SIGNATURE

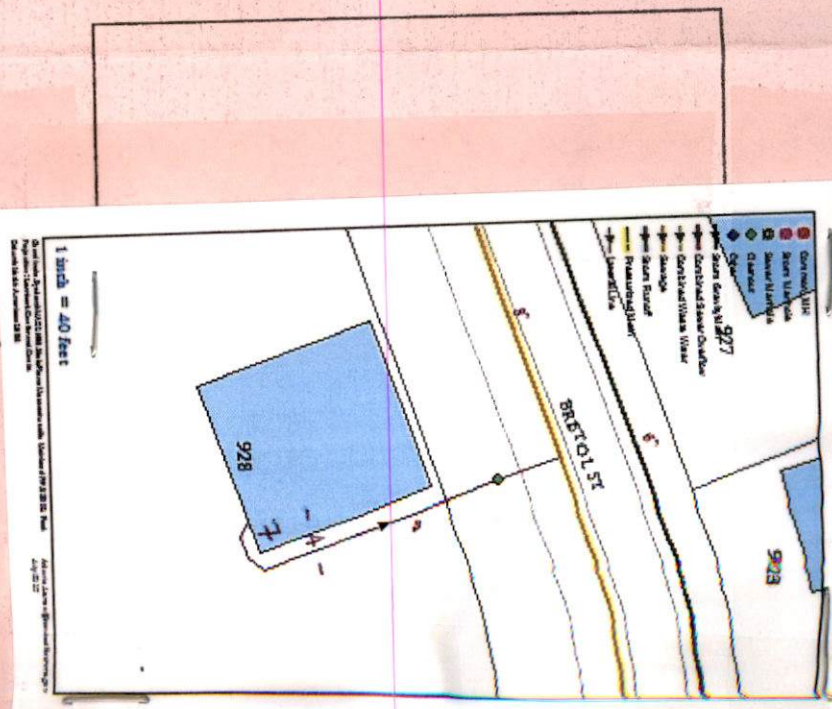



PERMIT NO.

24521

CITY OF NEW BEDFORD

SEWER AND/OR STORM DRAIN PERMIT

DATE 6/27/17

This certifies that permission is granted to

Property Owner Kim Lavelle Address 928 Bristol St Tel. 508 9985242

To connect a sewer and/or storm drain located at 928 Bristol St

Assessor's Plot 130 Lot 290, to the sewer and/or storm drain in 8' sewer on Bristol Street

To be laid in accordance with the conditions in this application and the City of New Bedford ordinances.

TYPE OF USE: RESIDENTIAL COMMERCIAL INDUSTRIAL FLOW G.P.D.

If applicant other than actual property owner, attach Letter of Authorization from Property Owner.

Name N/A Tel.

Mailing Address

The Bonded Contractor/Drain Layer authorized to perform this work is:

Name R.J. Canessa Address Tel.

Type of Pipe Required: SDR 35 PVC

PERMIT EXPIRES ONE YEAR AFTER DATE OF ISSUE

- Requires separate connections for sewage and storm drain where applicable. Storm water cannot be discharged to a sanitary sewer.
- All work must be inspected and approved by a D.P.I. inspector before backfilling.
- If this connection is to be part of a private service shared jointly with other building owners, attach copy of Recorded Joint Maintenance Agreement.
- Permits can be issued to Industrial and/or Commercial Applicants only upon receipt and approval by the Commissioner of Public Infrastructure of required plans and supplemental information.
- In addition, a City-issued Industrial User Discharge Permit and/or a Sewer Extension/Connection Permit issued by the Commonwealth of Massachusetts D.E.P. shall be required by the City for Industrial Discharge into the sewer system.

Industrial User Discharge Permit No. Date

Comm. Mass. Sewer Conn./Ext. Permit No. 17-03 Date 6/24/17

A Filing and Inspection Fee of \$400, plus an Entrance Fee of \$1,654.51 where applicable, must accompany this application. 2,107.51 Total

Bank# Check# 2876 Date 6-27-17 Receipt# 114339

Other requirements: FOR INSPECTION ONLY A 24 HOUR NOTICE IS REQUIRED AND THE CONTRACTOR/APPLICANT IS REQUIRED TO NOTIFY THE D.P.I. @ 508 979-1550 Press 4 Repair

Connection made to Sewer YES NO
Storm Drain

Applicant agrees to abide by the above terms, as well as all pertinent ordinances of the City of New Bedford, and such other special rules as the Commissioner of Public Infrastructure and/or City Engineer may deem necessary

M. H. Silva
City Engineer
Deputy Commissioner

Kim Lavelle
Signature of Property Owner or Representative

INSPECTOR'S REPORT

INSPECTED BY:

DATE:

COMMENTS:

APPROVED

DISAPPROVED

SIGNATURE

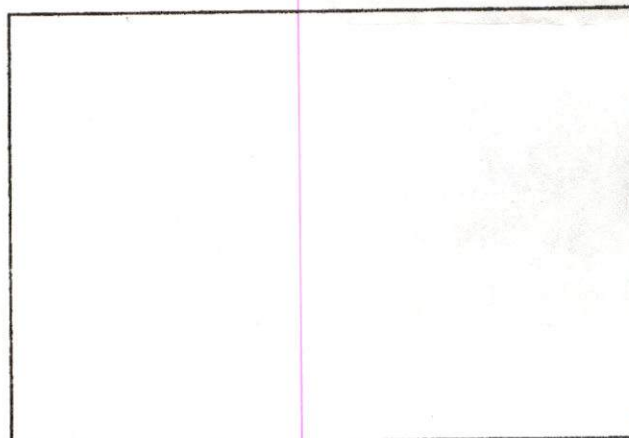

SKETCH PLAN



Inspection 1:00 PM
Monday July 3rd

EXP 6/27/18

PERMIT NO.
24521

CITY OF NEW BEDFORD
SEWER AND/OR STORM DRAIN PERMIT

DATE 6/27/17

This certifies that permission is granted to

km Lavelle 928 Bristol St SOS 9985242
Property Owner Address NB MA Tel.

To connect a sewer and/or storm drain located at 928 Bristol St
Assessor's Plot 130 Lot 290, to the sewer and/or storm drain in 8' Sewer on Bristol Street

To be laid in accordance with the conditions in this application and the City of New Bedford ordinances.

TYPE OF USE: RESIDENTIAL COMMERCIAL INDUSTRIAL FLOW G.P.D.

If applicant other than actual property owner, attach Letter of Authorization from Property Owner.

Name N/A Tel.

Mailing Address.

The Bonded Contractor/Drain Layer authorized to perform this work is:

Name R.J. Canessa Address Tel.

Type of Pipe Required: SDR 35 PVC

PERMIT EXPIRES ONE YEAR AFTER DATE OF ISSUE

- Requires separate connections for sewage and storm drain where applicable. Storm water cannot be discharged to a sanitary sewer.
 - All work must be inspected and approved by a D.P.I. inspector before backfilling.
 - If this connection is to be part of a private service shared jointly with other building owners, attach copy of Recorded Joint Maintenance Agreement.
 - Permits can be issued to Industrial and/or Commercial Applicants only upon receipt and approval by the Commissioner of Public Infrastructure of required plans and supplemental information.
 - In addition, a City-issued Industrial User Discharge Permit and/or a Sewer Extension/Connection Permit issued by the Commonwealth of Massachusetts D.E.P. shall be required by the City for Industrial Discharge into the sewer system.
- Industrial User Discharge Permit No. Date.

Comm. Mass. Sewer Conn./Ext. Permit No. 17-03 Date 6/24/17

A Filing and Inspection Fee of \$1,000, plus an Entrance Fee of \$1,000, where applicable, must accompany this application. 1,650.51 Total

Bank# Check# Date 6-27-17 Receipt#

Other requirements: FOR INSPECTION ONLY A 24 HOUR NOTICE IS REQUIRED AND THE CONTRACTOR/APPLICANT IS REQUIRED TO NOTIFY THE D.P.I. @ 508 979-1550 Press 4 Repair

Connection made to Sewer YES NO
Storm Drain

Applicant agrees to abide by the above terms, as well as all pertinent ordinances of the City of New Bedford, and such other special rules as the Commissioner of Public Infrastructure and/or City Engineer may deem necessary

Signature of City Engineer
Maurice H. Silva
City Engineer

Signature of Property Owner or Representative
km Lavelle

INSPECTOR'S REPORT

INSPECTED BY: Antonio Lima
DATE:
COMMENTS: OK

APPROVED

DISAPPROVED

Signature of Inspector
Antonio Lima

SIGNATURE

7/3/2017

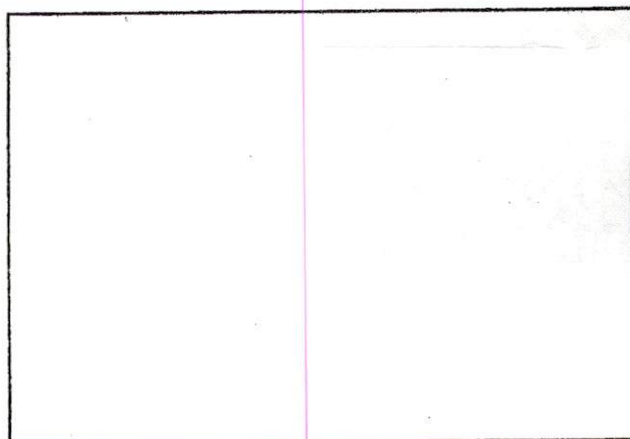

SKETCH PLAN

The issuance of this permit shall not be construed as a guarantee that the system will function as designed.

No. 17-03

FEE \$60.00

COMMONWEALTH OF MASSACHUSETTS

Board of Health, NEW BEDFORD, MA.

DISPOSAL SYSTEM CONSTRUCTION PERMIT

Permission is hereby granted to; Construct() Repair() Upgrade() Abandon(☒) an individual sewage disposal system
at 928 Bristol Street as described in the application for

Disposal System Construction Permit No. _____, dated _____.

Provided: Construction shall be completed within three years of the date of this permit. All local conditions must be met.

Date 6/24/11 Board of Health Sandra J. Moray



ORDERED: That a Betterment Sewer Extension Project began at an existing sewer manhole which was located 190' west of the west line of Bartlett Street and extend 400' westerly, a new 8" PVC sewer main extended approximately 373' to a new dead end manhole to which point, two service lines connected, a total a five (5) new sewer connections has been finalized to connect to the new sewer main:

FINAL Total main extension cost	\$44,596.75
Minus City's 25% of the sewer main	\$11,149.19
Property owners' sewer main share	\$33,447.56
Divided by five (5) new sewer connections=	\$6,689.51 per property

Amount due at time of dwelling service connection:

FINAL Service Line Connection Fee from main to property	\$8,287.53
Divided by five (5) new sewer connections	\$1,657.51 per property

FURTHER, that the five (5) property owners who will benefit from this project are as follows:

OWNERS – as of January 14, 2016	ADDRESS	PLOT/LOT
Sheila E. Morris	947 Elliott Street	Map 130/Lot 282
Colin McNamee and Holly Popielare	939 Bristol Street	Map 130A/Lot 680
George M. & Robyn A. Santos	936 Bristol Street	Map 130/Lot 288
Kim E. Lavelle	928 Bristol Street	Map 130/Lot 290
Diane Doyle	927 Bristol Street	Map 130A/Lot 679

IN CITY COUNCIL, January 14, 2016

Adopted
Presented to the Mayor for approval January 19, 2016.
Approved January 29, 2016.
a true copy, attest

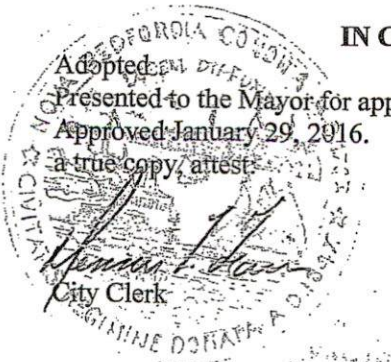

Dennis W. Farias, City Clerk
Dennis W. Farias, City Clerk
Jonathan F. Mitchell, Mayor

Cheveli A. Torres

From: Sarah Porter
Sent: Monday, June 26, 2017 11:36 AM
To: Cheveli A. Torres
Subject: RE: Abandonment of Sewer

Hi Cheveli

This is good to go.

Sarah

From: Cheveli A. Torres
Sent: Monday, June 26, 2017 11:03 AM
To: Sarah Porter
Subject: Abandonment of Sewer

Good Morning,

928 Bristol St are interested in abandoning sewer and would like to connect to city sewer. Is this ok to connect once she comes back.

*Cheveli Torres
Department of Public Infrastructure
1105 Shawmut Ave
New Bedford, MA 02745
Principal Clerk
(508) 979-1550 Ext.506*



Commonwealth of Massachusetts

City of New Bedford

133 William Street New Bedford, MA 02740

SEWER PERMIT



Date: **10/13/2017**

No. **WW-17-26**

Sewer Connection Fee: **\$2,107.51**

Pipe Size: **0.00**

Trench Length: **0.00**

Service Location: **928 BRISTOL ST**

Owner Name: **LAVELLE KIM E**

Type of Occupancy: **Residential**

Type of Work: **Sewer - New Service Abandon
Septic**

Work Description: **sewer permit#24521**

P.130

L.290

**928 Bristol St
Abandonment of septic**

expires 06/27/18

No. of Units : **0**

Required Design Daily Flow : **0.00**

Provided Daily Flow : **0.00**

The undersigned petitions you to grant permission to ENTER INTO THE MAIN SEWER and, if such permission is granted, hereby agrees to the following:

1. To abide by the conditions and regulations imposed by the Commissioner of Public Works by statute or by ordinance now in force, or as amended from time to time.
2. That the connection of said sewer with the main sewer shall be inspected by an employee of the department of Public Works or by a designated agent of the Town before burial of said connection.
3. That the work shall at all times be under the direction and control of the Commissioner of Public Works or his authorized agent, and that any expense incurred by the Town shall be charged to the permittee, and said

permittee

agrees to reimburse the Town for said expense.

Installing Company Name: **Robert J. Canessa**

License Type: **CSL-DM
Residential
Demolition Only**

Call (781) 942-9077 For Inspection