



PERMIT NO.

24515

CITY OF NEW BEDFORD  
SEWER AND/OR STORM DRAIN PERMIT

EXP. 5/16/18

DATE 5/16/17

This certifies that permission is granted to

Pana giotis Sakellaropoulos 703 Hathaway RD 508 742 5267  
Property Owner Address Tel.

To connect a sewer and/or storm drain located at 10 inch 7 Pine Ridge St

Assessor's Plot 171 Lot 127, to the sewer and/or storm drain in 12" Force main Street

To be laid in accordance with the conditions in this application and the City of New Bedford ordinances.

TYPE OF USE: RESIDENTIAL COMMERCIAL INDUSTRIAL FLOW G.P.D.

If applicant other than actual property owner, attach Letter of Authorization from Property Owner.

Name Tel.

Mailing Address

The Bonded Contractor/Drain Layer authorized to perform this work is:

Name Address Tel.

Type of Pipe Required: 10 inch PVC

## PERMIT EXPIRES ONE YEAR AFTER DATE OF ISSUE

- Requires separate connections for sewage and storm drain where applicable. Storm water cannot be discharged to a sanitary sewer.
- All work must be inspected and approved by a D.P.I. inspector before backfilling.
- If this connection is to be part of a private service shared jointly with other building owners, attach copy of Recorded Joint Maintenance Agreement.
- Permits can be issued to Industrial and/or Commercial Applicants only upon receipt and approval by the Commissioner of Public Infrastructure of required plans and supplemental information.
- In addition, a City-issued Industrial User Discharge Permit and/or a Sewer Extension/Connection Permit issued by the Commonwealth of Massachusetts D.E.P. shall be required by the City for Industrial Discharge into the sewer system.

Industrial User Discharge Permit No. Date

Comm. Mass. Sewer Conn./Ext. Permit No. Date

A Filing and Inspection Fee of \$450, plus an Entrance Fee of \$ where applicable, must accompany this application.

Bank# Bank of America Check# 214 Date 5/16/17 Receipt# 1094098

Other requirements: Please contact us with 24 hours for inspection.

Connection made to Sewer Part of jointly-shared private line YES NO  
Storm Drain

Applicant agrees to abide by the above terms, as well as all pertinent ordinances of the City of New Bedford, and such other special rules as the Commissioner of Public Infrastructure and/or City Engineer may deem necessary

Dennis M. Amada City Engineer  
Signature of Property Owner or Representative

## INSPECTOR'S REPORT

INSPECTED BY: SEE WHITE SHEET

DATE:

COMMENTS:

APPROVED

DISAPPROVED

SIGNATURE

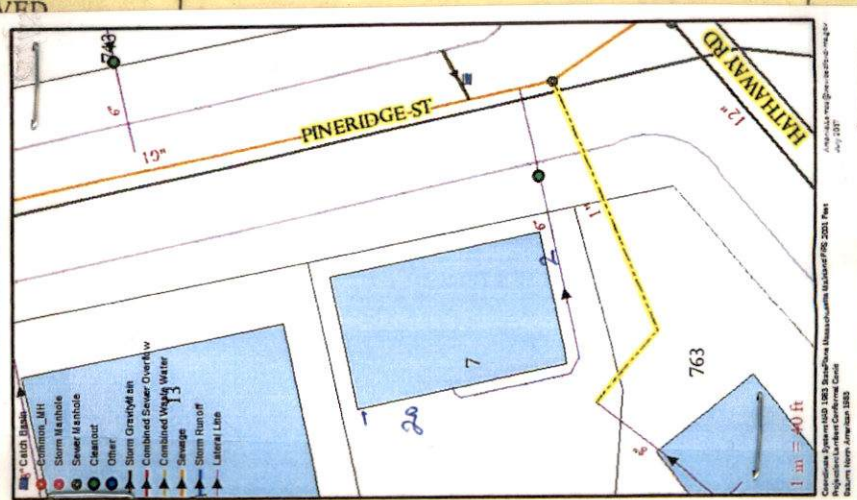





Inspection  
Thursday 6/29/17  
@ 11:00 AM

EXP. 5/16/18

PERMIT NO.  
24515

CITY OF NEW BEDFORD  
SEWER AND/OR STORM DRAIN PERMIT

DATE 5/16/17

This certifies that permission is granted to

Panagiotis Sakellaropoulos 763 Hawthorne RD 508 742 5267  
Property Owner Address Tel.

To connect a sewer and/or storm drain located at 10 inch 7 Pine Ridge St  
1 1/2' Force main

Assessor's Plot 121 Lot 127 to the sewer and/or storm drain in sewer will be tied in because #1 pump is having issues

To be laid in accordance with the conditions in this application and the City of New Bedford ordinances.

TYPE OF USE: RESIDENTIAL COMMERCIAL INDUSTRIAL FLOW G.P.D.

If applicant other than actual property owner, attach Letter of Authorization from Property Owner.

Name Mailing Address Tel.

The Bonded Contractor/Drain Layer authorized to perform this work is:

RS Canessa  
Name Address Tel.  
Type of Pipe Required: 10 inch PVC

PERMIT EXPIRES ONE YEAR AFTER DATE OF ISSUE

- Requires separate connections for sewage and storm drain where applicable. Storm water cannot be discharged to a sanitary sewer.
  - All work must be inspected and approved by a D.P.I. inspector before backfilling.
  - If this connection is to be part of a private service shared jointly with other building owners, attach copy of Recorded Joint Maintenance Agreement.
  - Permits can be issued to Industrial and/or Commercial Applicants only upon receipt and approval by the Commissioner of Public Infrastructure of required plans and supplemental information.
  - In addition, a City-issued Industrial User Discharge Permit and/or a Sewer Extension/Connection Permit issued by the Commonwealth of Massachusetts D.E.P. shall be required by the City for Industrial Discharge into the sewer system.
- Industrial User Discharge Permit No. Date

Comm. Mass. Sewer Conn./Ext. Permit No. Date  
A Filing and Inspection Fee of \$450 plus an Entrance Fee of \$ where applicable, must accompany this application.

Bank# Bank of America Check# 214 Date 5/16/17 Receipt# 1094098

Other requirements: Please Contact us with 24 hours for inspection.

Connection made to Sewer Part of jointly-shared private line YES NO  
Storm Drain

Applicant agrees to abide by the above terms, as well as all pertinent ordinances of the City of New Bedford, and such other special rules as the Commissioner of Public Infrastructure and/or City Engineer may deem necessary

Dem M. Amado City Engineer  
Admin. Manager  
Signature of Property Owner or Representative

INSPECTOR'S REPORT

INSPECTED BY: Antonio Tenos  
DATE: 6/29/17  
COMMENTS: OK

APPROVED DISAPPROVED  
Abandonment Septic System

Antonio Tenos  
SIGNATURE

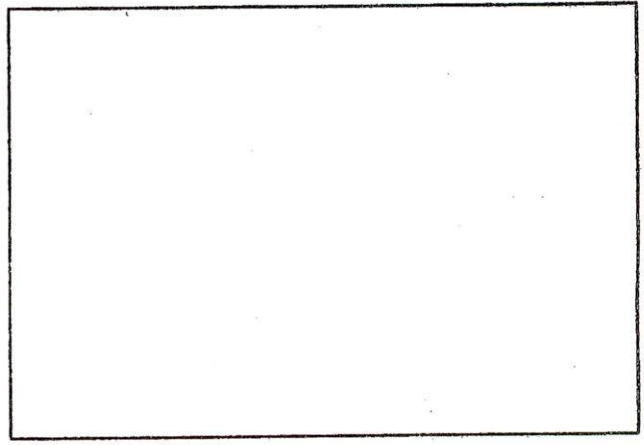

SKETCH PLAN





Inspection  
7-13-17 @ 1:00 PM  
CITY OF NEW BEDFORD  
SEWER AND/OR STORM DRAIN PERMIT

EXP. 5/16/18  
DATE 5/16/17

PERMIT NO.  
24515

This certifies that permission is granted to

Panagiotis Sakellaropoulos 703 Hathaway RD 508 742 5267  
Property Owner Address Tel.

To connect a sewer and/or storm drain located at 10 inch 7 Pine Ridge St  
1 1/2' Force main

Assessor's Plot 121 Lot 127 to the sewer and/or storm drain in sewer will be tied in because #1 pump is having issues

To be laid in accordance with the conditions in this application and the City of New Bedford ordinances.

TYPE OF USE: RESIDENTIAL COMMERCIAL INDUSTRIAL FLOW G.P.D.

If applicant other than actual property owner, attach Letter of Authorization from Property Owner.

Name Tel.

Mailing Address

The Bonded Contractor/Drain Layer authorized to perform this work is:

Name Address Tel.

Type of Pipe Required: 10 inch PVC

PERMIT EXPIRES ONE YEAR AFTER DATE OF ISSUE

- Requires separate connections for sewage and storm drain where applicable. Storm water cannot be discharged to a sanitary sewer.
- All work must be inspected and approved by a D.P.I. inspector before backfilling.
- If this connection is to be part of a private service shared jointly with other building owners, attach copy of Recorded Joint Maintenance Agreement.
- Permits can be issued to Industrial and/or Commercial Applicants only upon receipt and approval by the Commissioner of Public Infrastructure of required plans and supplemental information.
- In addition, a City-issued Industrial User Discharge Permit and/or a Sewer Extension/Connection Permit issued by the Commonwealth of Massachusetts D.E.P. shall be required by the City for Industrial Discharge into the sewer system.

Industrial User Discharge Permit No. Date

Comm. Mass. Sewer Conn./Ext. Permit No. Date

A Filing and Inspection Fee of \$450 plus an Entrance Fee of \$ where applicable, must accompany this application.

Bank# Bank of America Check# 214 Date 5/16/17 Receipt# 1094098

Other requirements: Please contact us within 24 hours for inspection.

Connection made to Sewer Part of jointly-shared private line YES NO  
Storm Drain

Applicant agrees to abide by the above terms, as well as all pertinent ordinances of the City of New Bedford, and such other special rules as the Commissioner of Public Infrastructure and/or City Engineer may deem necessary

City Engineer Signature of Property Owner or Representative

INSPECTOR'S REPORT

INSPECTED BY: Antonio Lemos  
DATE: 7/13/2017  
COMMENTS: OK

Abandonment of septic system.

APPROVED DISAPPROVED

Antonio Lemos

SIGNATURE

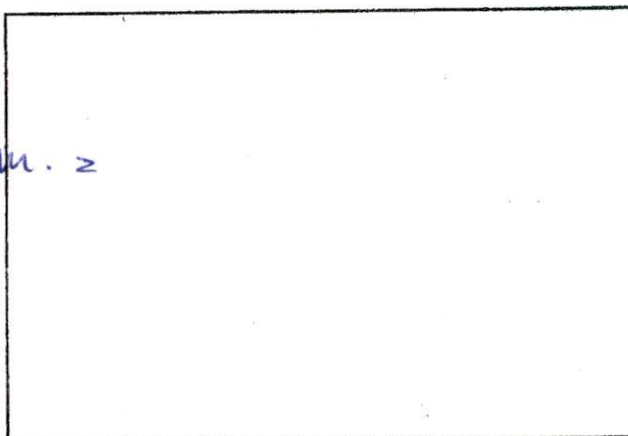

SKETCH PLAN



WW-12-29

Inspection 7-13-17 @ 1:00PM

Exp. 5/16/18

DATE 5/16/17

PERMIT NO.

24515



CITY OF NEW BEDFORD  
SEWER AND/OR STORM DRAIN PERMIT

This certifies that permission is granted to

Panagiotis Sakellariopoulos 763 Hathaway RD 508 742 5267  
Property Owner Address Tel.

To connect a sewer and/or storm drain located at 10 inch 7 Pine Ridge St  
1 1/2' Force main

Assessor's Plot 121 Lot 127 to the sewer and/or storm drain in Street

To be laid in accordance with the conditions in this application and the City of New Bedford ordinances.

TYPE OF USE: RESIDENTIAL COMMERCIAL INDUSTRIAL FLOW G.P.D.

If applicant other than actual property owner, attach Letter of Authorization from Property Owner.

Name Mailing Address Tel.

The Bonded Contractor/Drain Layer authorized to perform this work is:

R. S. Canessa

Name Address Tel.

Type of Pipe Required: 10 inch PVC

PERMIT EXPIRES ONE YEAR AFTER DATE OF ISSUE

- Requires separate connections for sewage and storm drain where applicable. Storm water cannot be discharged to a sanitary sewer.
- All work must be inspected and approved by a D.P.I. inspector before backfilling.
- If this connection is to be part of a private service shared jointly with other building owners, attach copy of Recorded Joint Maintenance Agreement.
- Permits can be issued to Industrial and/or Commercial Applicants only upon receipt and approval by the Commissioner of Public Infrastructure of required plans and supplemental information.
- In addition, a City-issued Industrial User Discharge Permit and/or a Sewer Extension/Connection Permit issued by the Commonwealth of Massachusetts D.E.P. shall be required by the City for Industrial Discharge into the sewer system.

Industrial User Discharge Permit No. Date

Comm. Mass. Sewer Conn./Ext. Permit No. Date

A Filing and Inspection Fee of \$450 plus an Entrance Fee of \$ where applicable, must accompany this application.

Bank# Bank of America Check# 214 Date 5/16/17 Receipt# 1094098

Other requirements: Please Contact us within 24 hours for inspection.

Sewer

Connection made to Storm Drain Part of jointly-shared private line YES NO

Applicant agrees to abide by the above terms, as well as all pertinent ordinances of the City of New Bedford, and such other special rules as the Commissioner of Public Infrastructure and/or City Engineer may deem necessary

Don M. Amada City Engineer Signature of Property Owner or Representative

INSPECTOR'S REPORT

INSPECTED BY:

DATE:

COMMENTS:

APPROVED

DISAPPROVED

SIGNATURE

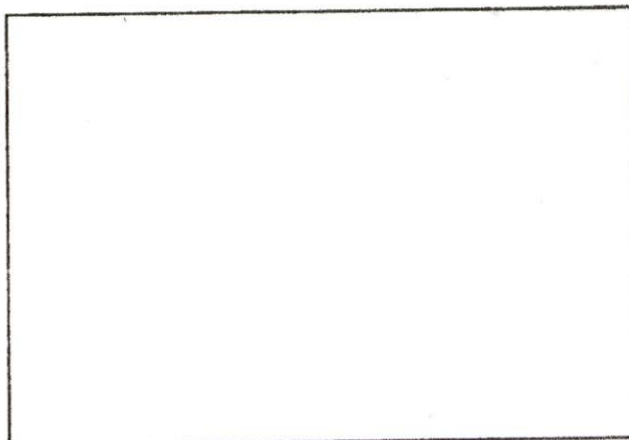

SKETCH PLAN



**DISPLAY PERMIT IN A CONSPICUOUS PLACE ON THE PREMISES**



Commonwealth of Massachusetts

**City of New Bedford**

133 William Street New Bedford, MA 02740

**SEWER PERMIT**



Date: **10/13/2017**

No. **WW-17-29**

Sewer Connection Fee: **\$450.00**

Pipe Size: **0.00**

Trench Length: **0.00**

Service Location: **7 PINERIDGE ST**

Owner Name: **SAKELLAROPOULOS PANAGIOTIS**

Type of Occupancy: **Residential**

Type of Work: **Sewer - New Sewer Service**

Work Description: **service#24515**

**P.121**

**L.127**

**7 Pine Ridge St  
forecmain**

**sewer will be tied in because e1 pump have issues.**

No. of Units : **0**

Required Design Daily Flow : **0.00**

Provided Daily Flow : **0.00**

The undersigned petitions you to grant permission to ENTER INTO THE MAIN SEWER and, if such permission is granted, hereby agrees to the following:

1. To abide by the conditions and regulations imposed by the Commissioner of Public Works by statute or by ordinance now in force, or as amended from time to time.
2. That the connection of said sewer with the main sewer shall be inspected by an employee of the department of Public Works or by a designated agent of the Town before burial of said connection.
3. That the work shall at all times be under the direction and control of the Commissioner of Public Works or his authorized agent, and that any expense incurred by the Town shall be charged to the permittee, and said

permittee

agrees to reimburse the Town for said expense.

Installing Company Name: **Robert J. Canessa**

License Type: **CSL-DM**

**Residential  
Demolition Only**

Address: **P. O. Box 51643** City/Town/State: **New Bedford** **MA**

**Call (781) 942-9077 For Inspection**

Work Order Number: 17-007677

6/27/2017  
3:39 PM

Category: Service Lateral Gravity Priority: \_\_\_\_\_  
Problem: Contractor Inspection Crew: \_\_\_\_\_  
Cause: \_\_\_\_\_ Supervisor: STEPHANIE DUPRAS  
Main Task: Investigate / Inspect Status: New Work Order  
Work Order Start Date/Time: \_\_\_\_\_ Work Order End Date/Time: \_\_\_\_\_

Location (s) \_\_\_\_\_  
7 PINERIDGE ST

Requester Information  
Name: RJ Phone #: \_\_\_\_\_ Address: 7 PINERIDGE ST Home Phone #: 508-998-3404 Work Phone #: \_\_\_\_\_  
Canessa

Comments from Request  
inspection 6/29/17 Thursday 11:00 am rj canessa

Task Start Date/Time: \_\_\_\_\_ Task End Date/Time: \_\_\_\_\_

Task Code: SWT220 Task Description: Investigate / Inspect

Employee Number	Employee Name	Time Type				Units
		Reg	OT	Normal	Type	
14950	ANTONIO LEMOS	0.00	0.00	0.00	REGULAR TIME	Hours
_____	_____	_____	_____	_____	_____	_____
_____	_____	_____	_____	_____	_____	_____
_____	_____	_____	_____	_____	_____	_____

Equipment Code	Equipment Description	Units
_____	_____	_____
_____	_____	_____
_____	_____	_____

Material Code	Material Description	Units
_____	_____	_____
_____	_____	_____
_____	_____	_____

Fluid Code	Fluid Description	Units
_____	_____	_____
_____	_____	_____
_____	_____	_____

100' HATHAWAY STION

The purpose of this plan is to raise existing plumbing by plumber so that sewer can gravity flow and eliminate E-1 pumps that have been a problem

#763  
HATHAWAY Rd.

Existing F-1 Pump to Be Eliminated

For Landlord,

Bob CANESSA

Cell # 508-9161144

Existing F-1 Pump to Be Eliminated

HATHAWAY Road

Existing  
Gravel  
Drive

12' FORCE MAIN EXISTING

PROPOSED 6" GRAVITY

20% slope

45' PROPOSED 6" GRAVITY

20% slope

# 7 Pine Ridge

Existing 6" Gravity stub approx 4' FT. Deep

Proposed  
Cleanout  
with Cover

Pine Ridge St.



BOB CANESSA #508-916-1144

763 HATHAWAY Rd.

HATHAWAY Rd.

E-1 Pump to Be Removed

PROPERTY Line

Proposed 6" Gravity line To Replace 1 1/2" Force Main

Proposed 6" PVC Gravity Service

E-1 Pump to Be Removed

#7 Pine Ridge St.

Proposed CLEANOUT

Currently SHARED Existing 6" STUB

To Be dedicated to 763 HATHAWAY Rd.

Proposed CLEANOUT

New 6" PVC STUB TO service #7 Pine Ridge Existing 8" sewer MAIN

Pine Ridge St.

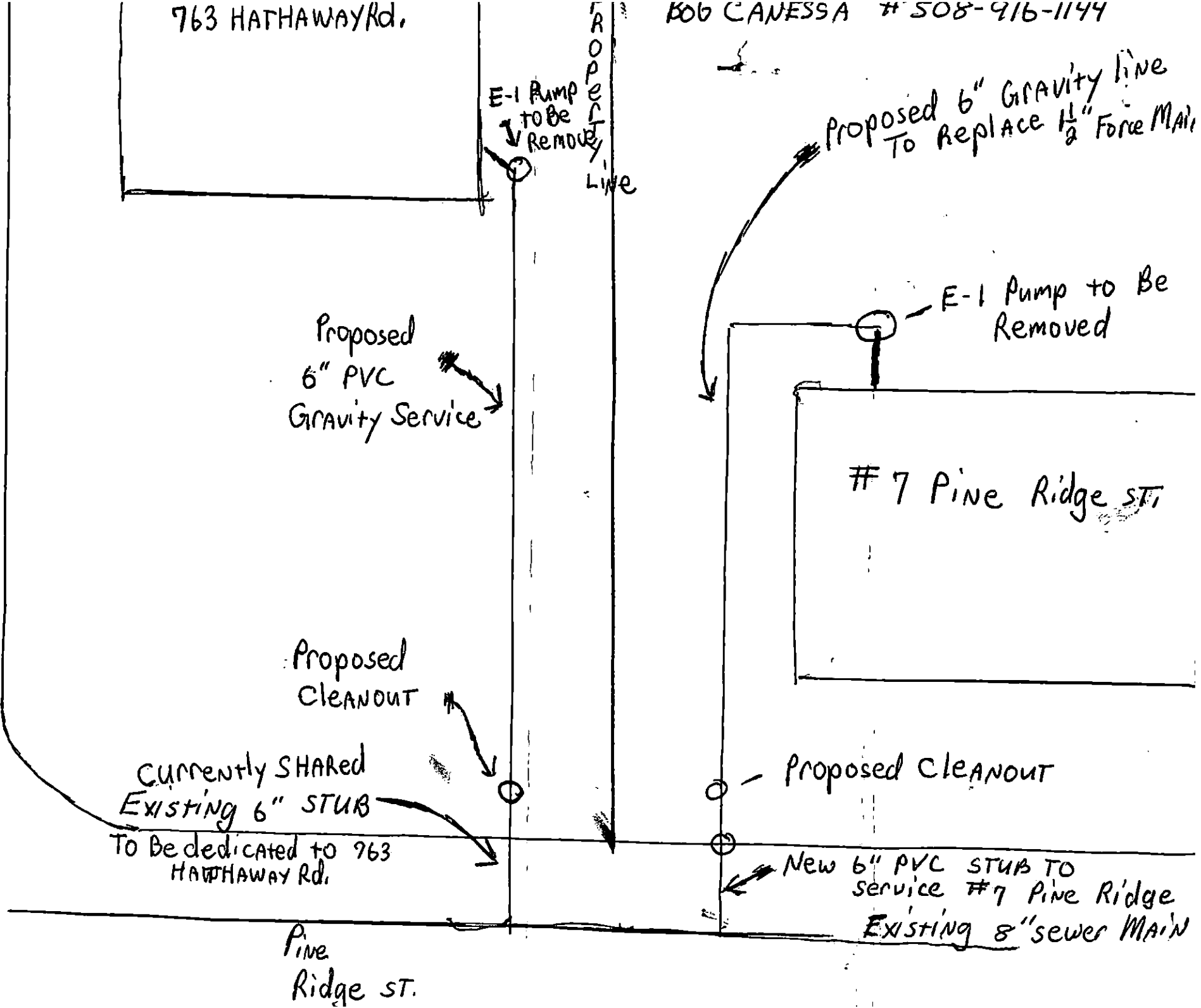



RL CRESSA / MIKE REIS

7/13/19

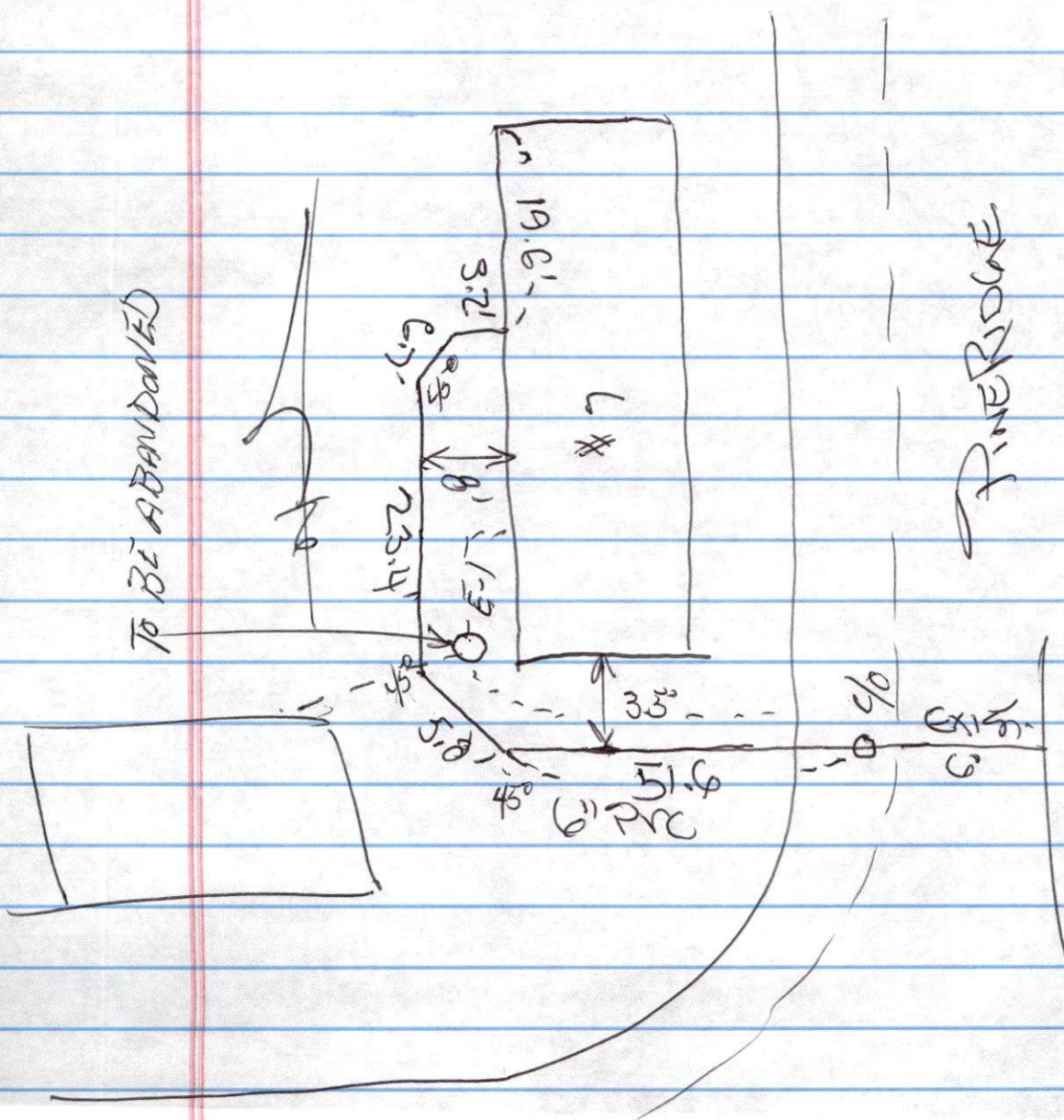

Handwritten signature: *Handwritten signature*