



PERMIT NO.

24507

CITY OF NEW BEDFORD
SEWER AND/OR STORM DRAIN PERMIT

DATE

2/28/16

This certifies that permission is granted to

Property Owner

Address

Tel.

To connect a sewer and/or storm drain located at

Assessor's Plot Lot, to the sewer and/or storm drain in Street

To be laid in accordance with the conditions in this application and the City of New Bedford ordinances.

TYPE OF USE: RESIDENTIAL COMMERCIAL INDUSTRIAL FLOW 350 G.P.D.

If applicant other than actual property owner, attach Letter of Authorization from Property Owner.

Name

Tel.

Mailing Address

The Bonded Contractor/Drain Layer authorized to perform this work is:

Name

Address

Tel.

Type of Pipe Required:

PERMIT EXPIRES ONE YEAR AFTER DATE OF ISSUE

- Requires separate connections for sewage and storm drain where applicable. Storm water cannot be discharged to a sanitary sewer.
 - All work must be inspected and approved by a D.P.I. inspector before backfilling.
 - If this connection is to be part of a private service shared jointly with other building owners, attach copy of Recorded Joint Maintenance Agreement.
 - Permits can be issued to Industrial and/or Commercial Applicants only upon receipt and approval by the Commissioner of Public Infrastructure of required plans and supplemental information.
 - In addition, a City-issued Industrial User Discharge Permit and/or a Sewer Extension/Connection Permit issued by the Commonwealth of Massachusetts D.E.P. shall be required by the City for Industrial Discharge into the sewer system.
- Industrial User Discharge Permit No. Date

Comm. Mass. Sewer Conn./Ext. Permit No. Date

A Filing and Inspection Fee of \$, plus an Entrance Fee of \$, where applicable, must accompany this application.

Bank# Check# Date Receipt#

Other requirements:

Connection made to Sewer Part of jointly-shared private line YES NO
Storm Drain

Applicant agrees to abide by the above terms, as well as all pertinent ordinances of the City of New Bedford, and such other special rules as the Commissioner of Public Infrastructure and/or City Engineer may deem necessary

City Engineer

Signature of Property Owner or Representative

INSPECTOR'S REPORT

INSPECTED BY: SEE INSPET. COPY

DATE:

COMMENTS:

APPROVED

DISAPPROVE

SIGNATURE

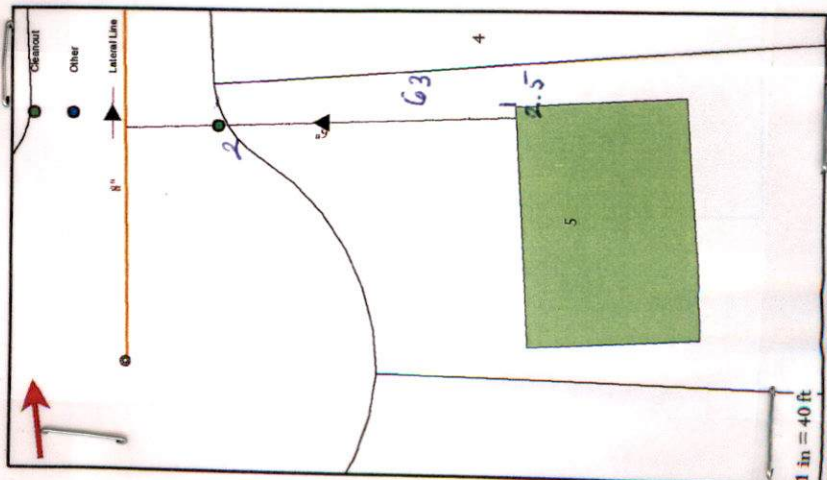



1290-17-9

EXP: 2/28/18

PERMIT NO.
24507

CITY OF NEW BEDFORD
SEWER AND/OR STORM DRAIN PERMIT

DATE 2/28/17

This certifies that permission is granted to

Tereira Construction 1 cookie way S. Dartmouth
Property Owner Address Tel. 774 243 1292

To connect a sewer and/or storm drain located at 25 89' Sx Cardinal St
(LOT # 5 Contractor) 138 Lot 494 to the sewer and/or storm drain in ava's way Street

To be laid in accordance with the conditions in this application and the City of New Bedford ordinances.
TYPE OF USE: RESIDENTIAL COMMERCIAL INDUSTRIAL FLOW 580 G.P.D.

If applicant other than actual property owner, attach Letter of Authorization from Property Owner.

Name.....Tel.....

Mailing Address.....

The Bonded Contractor/Drain Layer authorized to perform this work is:

Name Address Tel. R. J. Canessa

Type of Pipe Required: pre-winch

PERMIT EXPIRES ONE YEAR AFTER DATE OF ISSUE

- Requires separate connections for sewage and storm drain where applicable. Storm water cannot be discharged to a sanitary sewer.
 - All work must be inspected and approved by a D.P.I. inspector before backfilling.
 - If this connection is to be part of a private service shared jointly with other building owners, attach copy of Recorded Joint Maintenance Agreement.
 - Permits can be issued to Industrial and/or Commercial Applicants only upon receipt and approval by the Commissioner of Public Infrastructure of required plans and supplemental information.
 - In addition, a City-issued Industrial User Discharge Permit and/or a Sewer Extension/Connection Permit issued by the Commonwealth of Massachusetts D.E.P. shall be required by the City for Industrial Discharge into the sewer system.
- Industrial User Discharge Permit No.....Date.....

Comm. Mass. Sewer Conn./Ext. Permit No.....Date.....

A Filing and Inspection Fee of \$ 1150, plus an Entrance Fee of \$..... where applicable, must accompany this application.

Bank# Citizens Bank Check# 1145 Date 2/28/14 Receipt# 950718

Other requirements: Please contact us with 24h

For inspection

Connection made to Sewer Part of jointly-shared private line YES NO
Storm Drain

Applicant agrees to abide by the above terms, as well as all pertinent ordinances of the City of New Bedford, and such other special rules as the Commissioner of Public Infrastructure and/or City Engineer may deem necessary

City Engineer Clerk of the Works Signature of Property Owner or Representative

INSPECTOR'S REPORT

INSPECTED BY: _____

DATE: _____

COMMENTS: _____

APPROVED DISAPPROVED

SIGNATURE

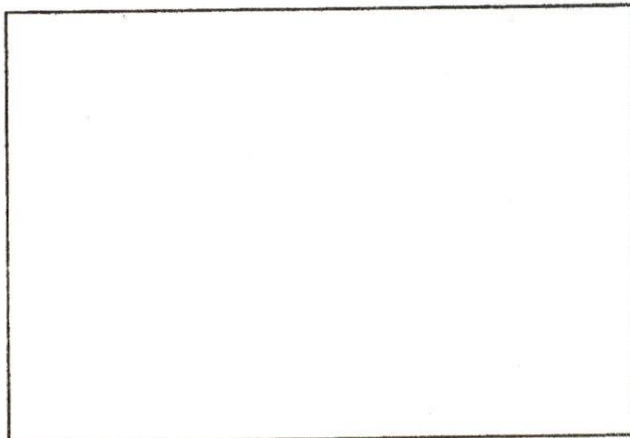

SKETCH PLAN

DISPLAY PERMIT IN A CONSPICUOUS PLACE ON THE PREMISES



Commonwealth of Massachusetts

City of New Bedford

133 William Street New Bedford, MA 02740

SEWER PERMIT



Date: **6/7/2017**

No. **WW-17-9**

Sewer Connection Fee: **\$0.00**

Pipe Size: **0.00**

Trench Length: **0.00**

Service Location: **ES AVA'S WAY**

Owner Name: **TERCEIRA CONSTRUCTION LLC**

Type of Occupancy: **Residential**

Type of Work: **Sewer - New Sewer Service**

Work Description: **sewer #24507**

P. 138

L. 496

(LOT 5 CONTACTOR)

**ES 89' S x Cardinal St
tying into 6inch sewer on Ava's Way**

No. of Units : **0**

Required Design Daily Flow : **0.00**

Provided Daily Flow : **0.00**

The undersigned petitions you to grant permission to ENTER INTO THE MAIN SEWER and, if such permission is granted, hereby agrees to the following:

1. To abide by the conditions and regulations imposed by the Commissioner of Public Works by statute or by ordinance now in force, or as amended from time to time.
2. That the connection of said sewer with the main sewer shall be inspected by an employee of the department of Public Works or by a designated agent of the Town before burial of said connection.
3. That the work shall at all times be under the direction and control of the Commissioner of Public Works or his authorized agent, and that any expense incurred by the Town shall be charged to the permittee, and said permittee agrees to reimburse the Town for said expense.

Installing Company Name: **Robert J. Canessa**

License Type: **DPI - Other**

Address: **P. O. Box 51643**

City/Town/State: **New Bedford**

MA

Call (781) 942-9077 For Inspection

24507

Work Order Number: 17-002681

3/7/2017
2:24 PM

Category: Water Service Priority: _____
 Problem: Locate Request Crew: _____
 Cause: _____ Supervisor: DANIEL PERRY
 Main Task: Locate / Mark-out Status: New Work Order
 Work Order Start Date/Time: _____ Work Order End Date/Time: _____

Location (s)

SWALLOW ST

Comments from Request

5 AVA'S WAY SEWER INSPECTION 3/8/17 @ 8:30

Task Start Date/Time: _____ Task End Date/Time: _____
 Task Code: WDT440 Task Description: Locate / Mark-out

Employee Number	Employee Name	Time Type				Units
		Reg	OT	Normal	Type	
14950	ANTONIO LEMOS	0.00	0.00	0.00	REGULAR TIME	Hours
3/8/2017	1h					
3/9/2017	1/2 h					

Equipment Code

Equipment Description

Units

Material Code

Material Description

Units

Fluid Code

Fluid Description

Units

Info: OK.

NEW SERVICE.

Clean out + service 6".

SEE MAP.

Antonio

3/22/2017



Inspector

Exp: 2/28/18

PERMIT NO.
24507

CITY OF NEW BEDFORD
SEWER AND/OR STORM DRAIN PERMIT

DATE 2/28/17

This certifies that permission is granted to

Tereira Construction 1 cookie way S. Dartmouth
Property Owner Address Tel. 774 263 1292

To connect a sewer and/or storm drain located at 25 89' Sx Cardinal St
(Lot # 5 Contractor) 138 Lot 494 to the sewer and/or storm drain in AVAL's way Street

To be laid in accordance with the conditions in this application and the City of New Bedford ordinances.
TYPE OF USE: RESIDENTIAL COMMERCIAL INDUSTRIAL FLOW 580 G.P.D.

If applicant other than actual property owner, attach Letter of Authorization from Property Owner.

Name Mailing Address Tel.

The Bonded Contractor/Drain Layer authorized to perform this work is:

Name Address Tel. pre winch

Type of Pipe Required:

PERMIT EXPIRES ONE YEAR AFTER DATE OF ISSUE

- Requires separate connections for sewage and storm drain where applicable. Storm water cannot be discharged to a sanitary sewer.
 - All work must be inspected and approved by a D.P.I. inspector before backfilling.
 - If this connection is to be part of a private service shared jointly with other building owners, attach copy of Recorded Joint Maintenance Agreement.
 - Permits can be issued to Industrial and/or Commercial Applicants only upon receipt and approval by the Commissioner of Public Infrastructure of required plans and supplemental information.
 - In addition, a City-issued Industrial User Discharge Permit and/or a Sewer Extension/Connection Permit issued by the Commonwealth of Massachusetts D.E.P. shall be required by the City for Industrial Discharge into the sewer system.
- Industrial User Discharge Permit No. Date

Comm. Mass. Sewer Conn./Ext. Permit No. Date
A Filing and Inspection Fee of \$ 450, plus an Entrance Fee of \$ where applicable, must accompany this application.

Bank# Citizens Bank Check# 1145 Date 2/28/17 Receipt# 950718

Other requirements: Please contact us with 24 h
for inspection

Connection made to Sewer Part of jointly-shared private line YES NO
Storm Drain

Applicant agrees to abide by the above terms, as well as all pertinent ordinances of the City of New Bedford, and such other special rules as the Commissioner of Public Infrastructure and/or City Engineer may deem necessary

City Engineer

Signature of Property Owner or Representative

INSPECTOR'S REPORT

INSPECTED BY: Antonio P Lemos
DATE: 3/8/2017
COMMENTS: OK.

APPROVED DISAPPROVED

Signature
SIGNATURE

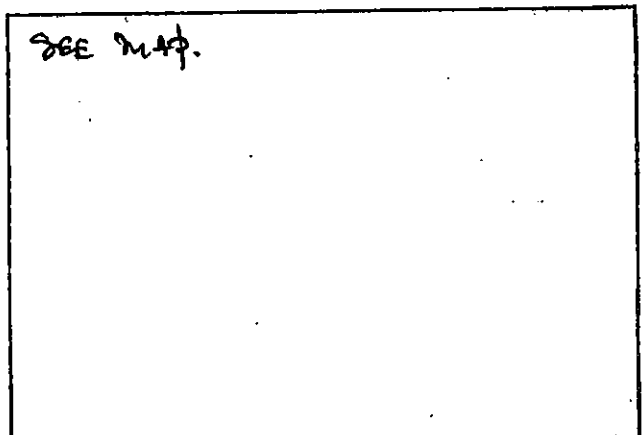

SKETCH PLAN

Work Order Number: 17-003652

3/30/2017
7:20 AM

Category: Service Lateral Gravity Priority: _____
Problem: Contractor Inspection Crew: _____
Cause: _____ Supervisor: MANUEL SILVA
Main Task: Investigate / Inspect Status: New Work Order
Work Order Start Date/Time: _____ Work Order End Date/Time: _____

Location (s)

AVA'S WAY

Comments from Request

sewer inspection - permit #24507 3/30 @11am

Task Start Date/Time: _____

Task End Date/Time: _____

Task Code:

SWT220

Task Description:

Investigate / Inspect

Employee Number	Employee Name	Time Type				Units
		Reg	OT	Normal	Type	
14950	ANTONIO LEMOS	0.00	0.00	0.00	REGULAR TIME	Hours
3/30	1					

Equipment Code

Equipment Description

Units

Material Code

Material Description

Units

Fluid Code

Fluid Description

Units



EXP: 2/28/18

PERMIT NO.
24507

CITY OF NEW BEDFORD
SEWER AND/OR STORM DRAIN PERMIT

DATE 2/28/17

This certifies that permission is granted to

Property Owner: Tereira Construction Address: 1 Cootie Way S. Dartmouth Tel.: 774 263 1292

To connect a sewer and/or storm drain located at 25 89' Sx Cardinal St
(Lot # 5 Contractor) Assessor's Plot 138 Lot 496 to the sewer and/or storm drain in AVA'S Way Street

To be laid in accordance with the conditions in this application and the City of New Bedford ordinances.

TYPE OF USE: RESIDENTIAL COMMERCIAL INDUSTRIAL FLOW 380 G.P.D.

If applicant other than actual property owner, attach Letter of Authorization from Property Owner.

Name: _____ Tel.: _____
Mailing Address: _____

The Bonded Contractor/Drain Layer authorized to perform this work is:

Name: P. J. Canessa Address: PVC Winch Tel.: _____
Type of Pipe Required: _____

PERMIT EXPIRES ONE YEAR AFTER DATE OF ISSUE

- Requires separate connections for sewage and storm drain where applicable. Storm water cannot be discharged to a sanitary sewer.
 - All work must be inspected and approved by a D.P.I. inspector before backfilling.
 - If this connection is to be part of a private service shared jointly with other building owners, attach copy of Recorded Joint Maintenance Agreement.
 - Permits can be issued to Industrial and/or Commercial Applicants only upon receipt and approval by the Commissioner of Public Infrastructure of required plans and supplemental information.
 - In addition, a City-issued Industrial User Discharge Permit and/or a Sewer Extension/Connection Permit issued by the Commonwealth of Massachusetts D.E.P. shall be required by the City for Industrial Discharge into the sewer system.
- Industrial User Discharge Permit No. _____ Date: _____

Comm. Mass. Sewer Conn./Ext. Permit No. _____ Date: _____

A Filing and Inspection Fee of \$ 450, plus an Entrance Fee of \$ _____ where applicable, must accompany this application.

Bank# Citizens Bank Check# 1145 Date 2/28/17 Receipt# 950718

Other requirements: Please contact us with 24 h
for inspection

Connection made to Sewer Part of jointly-shared private line YES NO
Storm Drain

Applicant agrees to abide by the above terms, as well as all pertinent ordinances of the City of New Bedford, and such other special rules as the Commissioner of Public Infrastructure and/or City Engineer may deem necessary

Norman M. Amello
City Engineer

Clerk of the Works

INSPECTOR

INSPECTED BY: Antonio Lenc

DATE: _____

COMMENTS: OK

APPROVED

DISAPPROVED

Antonio Lenc

SIGNATURE

