



EXP: 1/30/18

PERMIT NO.
24503

CITY OF NEW BEDFORD
SEWER AND/OR STORM DRAIN PERMIT

DATE 1/30/17

This certifies that permission is granted to

Nancy Costa 1387 Rockdale 508-990-1741
Property Owner Address Tel.

To connect a sewer and/or storm drain located at 1387 Rockdale ave

Assessor's Plot 80 Lot 37, to the sewer and/or storm drain in Rockdale ave Street

To be laid in accordance with the conditions in this application and the City of New Bedford ordinances.

TYPE OF USE: RESIDENTIAL COMMERCIAL INDUSTRIAL FLOW 350 G.P.D.

If applicant other than actual property owner, attach Letter of Authorization from Property Owner.

Name Mailing Address Tel.

The Bonded Contractor/Drain Layer authorized to perform this work is:

Address Tel.

Name Address Tel.

Type of Pipe Required: 8" PVC

PERMIT EXPIRES ONE YEAR AFTER DATE OF ISSUE

- Requires separate connections for sewage and storm drain where applicable. Storm water cannot be discharged to a sanitary sewer.
- All work must be inspected and approved by a D.P.I. inspector before backfilling.
- If this connection is to be part of a private service shared jointly with other building owners, attach copy of Recorded Joint Maintenance Agreement.
- Permits can be issued to Industrial and/or Commercial Applicants only upon receipt and approval by the Commissioner of Public Infrastructure of required plans and supplemental information.
- In addition, a City-issued Industrial User Discharge Permit and/or a Sewer Extension/Connection Permit issued by the Commonwealth of Massachusetts D.E.P. shall be required by the City for Industrial Discharge into the sewer system.

Industrial User Discharge Permit No. Date

Comm. Mass. Sewer Conn./Ext. Permit No. Date

A Filing and Inspection Fee of \$450, plus an Entrance Fee of \$421.00 where applicable, must accompany this application.

Bank# Santander Check# 15410 Date 1/30/17 Receipt# Inspection #

Other requirements: Please contact us with 24 hours for inspection

Connection made to Sewer Part of jointly-shared private line YES NO
Storm Drain

Applicant agrees to abide by the above terms, as well as all pertinent ordinances of the City of New Bedford, and such other special rules as the Commissioner of Public Infrastructure and/or City Engineer may deem necessary

City Engineer

Signature of Property Owner or Representative

INSPECTOR'S REPORT

INSPECTED BY:
DATE:
COMMENTS:
APPROVED DISAP

SIGNATURE

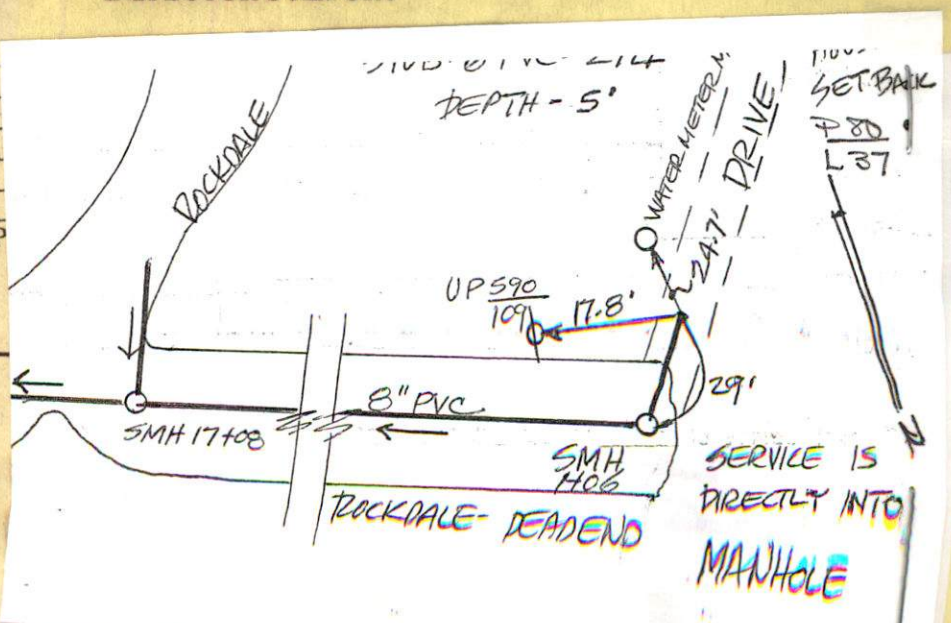



Tuesday 9:00 AM

EXP: 1/30/18

PERMIT NO.
24503

CITY OF NEW BEDFORD
SEWER AND/OR STORM DRAIN PERMIT

DATE 1/30/17

This certifies that permission is granted to

Nancy Costa 1387 Rockdale 508-990-1741
Property Owner Address Tel.

To connect a sewer and/or storm drain located at 1387 Rockdale ave

Assessor's Plot 80 Lot 37, to the sewer and/or storm drain in Rockdale ave Street

To be laid in accordance with the conditions in this application and the City of New Bedford ordinances.

TYPE OF USE: RESIDENTIAL COMMERCIAL INDUSTRIAL FLOW 50 G.P.D.

If applicant other than actual property owner, attach Letter of Authorization from Property Owner.

Name Tel.

Mailing Address

The Bonded Contractor/Drain Layer authorized to perform this work is:

Name Address Tel.

Type of Pipe Required: R3 Canessa

PERMIT EXPIRES ONE YEAR AFTER DATE OF ISSUE

- Requires separate connections for sewage and storm drain where applicable. Storm water cannot be discharged to a sanitary sewer.
 - All work must be inspected and approved by a D.P.I. inspector before backfilling.
 - If this connection is to be part of a private service shared jointly with other building owners, attach copy of Recorded Joint Maintenance Agreement.
 - Permits can be issued to Industrial and/or Commercial Applicants only upon receipt and approval by the Commissioner of Public Infrastructure of required plans and supplemental information.
 - In addition, a City-issued Industrial User Discharge Permit and/or a Sewer Extension/Connection Permit issued by the Commonwealth of Massachusetts D.E.P. shall be required by the City for Industrial Discharge into the sewer system.
- Industrial User Discharge Permit No. Date

Comm. Mass. Sewer Conn./Ext. Permit No. Date

A Filing and Inspection Fee of \$450 plus an Entrance Fee of \$426.30 where applicable, must accompany this application.

Bank# Santander Check# 15440 Date 1/30/17 Receipt# Inspection#

Other requirements: Please contact us with 24 hours for inspection

Connection made to Sewer Storm Drain Part of jointly-shared private line YES NO

Applicant agrees to abide by the above terms, as well as all pertinent ordinances of the City of New Bedford, and such other special rules as the Commissioner of Public Infrastructure and/or City Engineer may deem necessary

Antonio Lemos
City Engineer

Nancy Costa
Signature of Property Owner or Representative

INSPECTOR'S REPORT

INSPECTED BY: Antonio Lemos
DATE: 2/22/2017
COMMENTS:

APPROVED

DISAPPROVED

Antonio Lemos
SIGNATURE

SEE MAP.

NEW SERVICE

SKETCH PLAN



TW-17-6

Exp: 1/30/18

PERMIT NO.
24503

CITY OF NEW BEDFORD
SEWER AND/OR STORM DRAIN PERMIT

DATE 1/30/17

This certifies that permission is granted to

Nancy Costa 1387 Rockdale 508-990-1741
Property Owner Address Tel.

To connect a sewer and/or storm drain located at 1387 Rockdale ave

Assessor's Plot 80 Lot 37 to the sewer and/or storm drain in Rockdale ave Street

To be laid in accordance with the conditions in this application and the City of New Bedford ordinances.

TYPE OF USE: RESIDENTIAL COMMERCIAL INDUSTRIAL FLOW 300 G.P.D.

If applicant other than actual property owner, attach Letter of Authorization from Property Owner.

Name Mailing Address Tel.

The Bonded Contractor/Drain Layer authorized to perform this work is:

RS Canessa DVC binch

Name Address Tel.

Type of Pipe Required: 24 Canessa

PERMIT EXPIRES ONE YEAR AFTER DATE OF ISSUE

- Requires separate connections for sewage and storm drain where applicable. Storm water cannot be discharged to a sanitary sewer.
- All work must be inspected and approved by a D.P.I. inspector before backfilling.
- If this connection is to be part of a private service shared jointly with other building owners, attach copy of Recorded Joint Maintenance Agreement.
- Permits can be issued to Industrial and/or Commercial Applicants only upon receipt and approval by the Commissioner of Public Infrastructure of required plans and supplemental information.
- In addition, a City-issued Industrial User Discharge Permit and/or a Sewer Extension/Connection Permit issued by the Commonwealth of Massachusetts D.E.P. shall be required by the City for Industrial Discharge into the sewer system.

Industrial User Discharge Permit No. Date

Comm. Mass. Sewer Conn./Ext. Permit No. Date

A Filing and Inspection Fee of \$450 plus an Entrance Fee of \$420 where applicable, must accompany this application.

Bank# Santander Check# 15400 Date 1/30/17 Receipt# Inspection# Entry #

Other requirements: Please contact us with 24 hours for inspection

Connection made to Sewer Storm Drain Part of jointly-shared private line YES NO

Applicant agrees to abide by the above terms, as well as all pertinent ordinances of the City of New Bedford, and such other special rules as the Commissioner of Public Infrastructure and/or City Engineer may deem necessary

Nancy Costa
City Engineer

Nancy Costa
Signature of Property Owner or Representative

INSPECTOR'S REPORT

INSPECTED BY: DATE: COMMENTS:

APPROVED DISAPPROVED

SIGNATURE

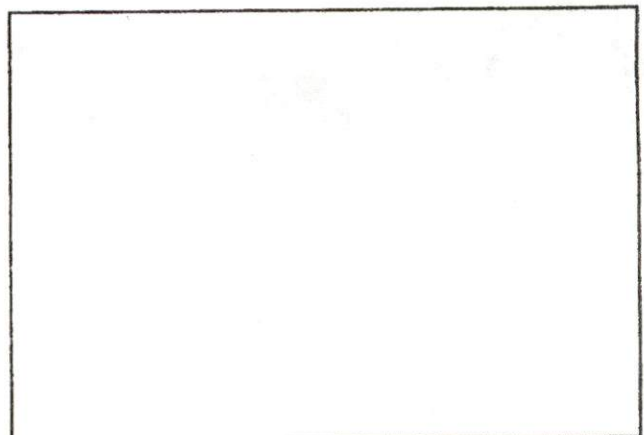

SKETCH PLAN

No. 17-02

FEE 60.⁰⁰
LL# 1539

COMMONWEALTH OF MASSACHUSETTS

Board of Health, NEW BEDFORD MA

DISPOSAL SYSTEM CONSTRUCTION PERMIT

Permission is hereby granted to: Construct () Repair () Upgrade () Abandon (X) an individual sewage disposal system
at 1387 Rockdale Ave New Bedford MA as described in the application for
Disposal System Construction Permit No. 17-02 dated 1/30/17

Provided: Construction shall be completed within three years of the date of this permit. All local conditions must be met.

Form 1255 Rev. 5/96 A.M. Sulkin Co. Boston, MA

Date 1/30/17

Board of Health

Sandra J. Manning

Inspections

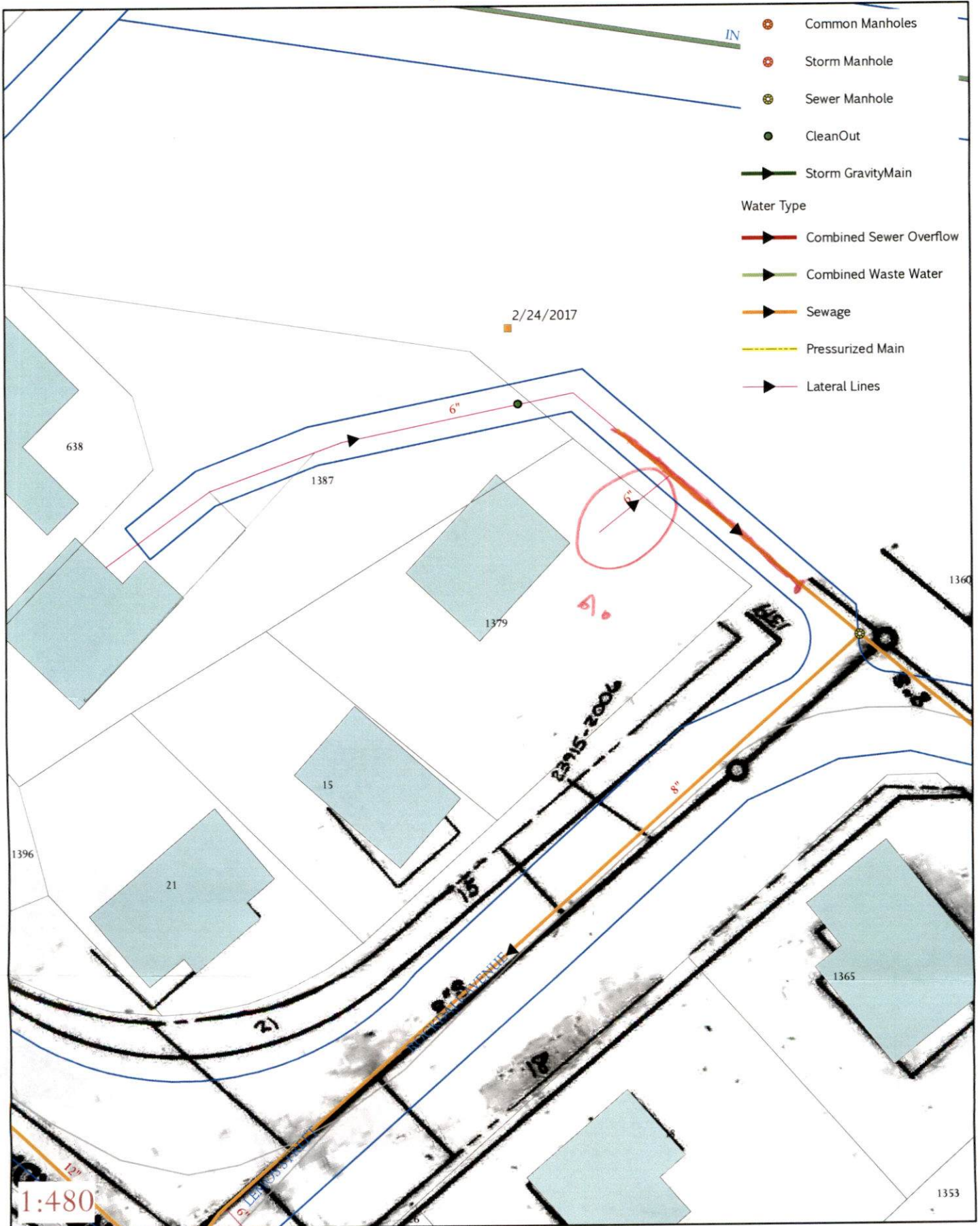

Coordinate System: NAD 1983 StatePlane Massachusetts Mainland FIPS 2001 Feet
 Projection: Lambert Conformal Conic
 Datum: North American 1983

Further information: Antonio.Lemos@newbedford-ma.gov
 February 2017