

*Sewer Extension*  
PERMIT NO. 24498-1498



CITY OF NEW BEDFORD  
SEWER AND/OR STORM DRAIN PERMIT

DATE 12/8/16

This certifies that permission is granted to

Property Owner 1569 Airport Rd, New Bedford, MA Address (508) 777-3429 Tel. *Farland Corp*

To connect a sewer and/or storm drain located at 1145 Airport Rd

Assessor's Plot 123 Lot 3, to the sewer and/or storm drain in 225' +/- of Airport Rd Street

To be laid in accordance with the conditions in this application and the City of New Bedford ordinances.  
TYPE OF USE: RESIDENTIAL COMMERCIAL INDUSTRIAL FLOW \_\_\_\_\_ G.P.D.

If applicant other than actual property owner, attach Letter of Authorization from Property Owner.  
Name FARLAND CORP Tel. (508) 777-3429

Mailing Address 401 County St

The Bonded Contractor/Drain Layer authorized to perform this work is:

Name Farland Corp Address 401 County St Tel. (508) 777-3429

Type of Pipe Required: \_\_\_\_\_

PERMIT EXPIRES ONE YEAR AFTER DATE OF ISSUE

- Requires separate connections for sewage and storm drain where applicable. Storm water cannot be discharged to a sanitary sewer.
  - All work must be inspected and approved by a D.P.I. inspector before backfilling.
  - If this connection is to be part of a private service shared jointly with other building owners, attach copy of Recorded Joint Maintenance Agreement.
  - Permits can be issued to Industrial and/or Commercial Applicants only upon receipt and approval by the Commissioner of Public Infrastructure of required plans and supplemental information.
  - In addition, a City-issued Industrial User Discharge Permit and/or a Sewer Extension/Connection Permit issued by the Commonwealth of Massachusetts D.E.P. shall be required by the City for Industrial Discharge into the sewer system.
- Industrial User Discharge Permit No. \_\_\_\_\_ Date \_\_\_\_\_

Comm. Mass. Sewer Conn./Ext. Permit No. \_\_\_\_\_ Date \_\_\_\_\_  
A Filing and Inspection Fee of \$ 400, plus an Entrance Fee of \$ 940 where applicable, must accompany this application.

Bank# CITIZENS Bank Check# 27165 Date 12/8/16 Receipt# 820062

Other requirements: Please call Alton 2015 police for inspection  
2 (508) 979-1150 x 67305

Connection made to Sewer Part of jointly-shared private line YES NO  
Storm Drain

Applicant agrees to abide by the above terms, as well as all pertinent ordinances of the City of New Bedford, and such other special rules as the Commissioner of Public Infrastructure and/or City Engineer may deem necessary

*Norman Andrade*  
City Engineer

*[Signature]*  
Signature of Property Owner or Representative

INSPECTOR'S REPORT

INSPECTED BY: \_\_\_\_\_  
DATE: \_\_\_\_\_  
COMMENTS: \_\_\_\_\_

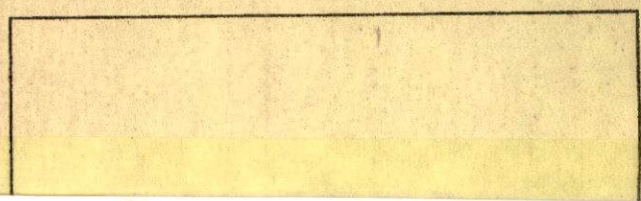

APPROVED DISAPPROVED

SEE INSP. WORK ORDER  
SIGNATURE

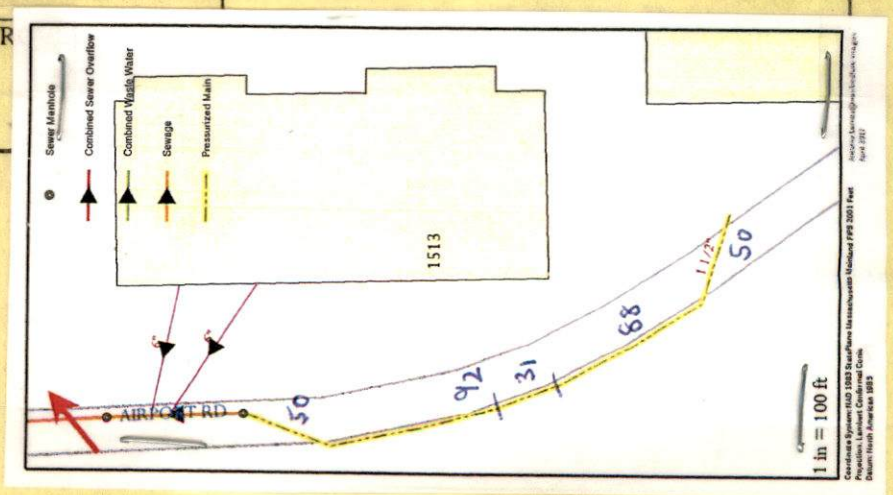



Sewer Extension

TWN-14-3

Expires:

12/8/17



PERMIT NO.

24498

CITY OF NEW BEDFORD  
SEWER AND/OR STORM DRAIN PERMIT

DATE 12/8/16

This certifies that permission is granted to

Arthur Canabhai Airport Pk. 1569 Airport Rd. (508) 717-3479 Farland Corp  
Property Owner Address New Bedford MA Tel.

To connect a sewer and/or storm drain located at Hanger Project Airport / Airport Rd.

Assessor's Plot 123 Lot 3, to the sewer and/or storm drain in 235' +/- of extension Street

To be laid in accordance with the conditions in this application and the City of New Bedford ordinances.

TYPE OF USE: RESIDENTIAL COMMERCIAL INDUSTRIAL FLOW G.P.D.

If applicant other than actual property owner, attach Letter of Authorization from Property Owner.

Name Farland Corp Tel. (508) 717-3479

Mailing Address 401 County St

The Bonded Contractor/Drain Layer authorized to perform this work is:

Name Farland Corp Address 401 County St Tel. (508) 717-3479

Type of Pipe Required:

PERMIT EXPIRES ONE YEAR AFTER DATE OF ISSUE

per approved attached plans

- Requires separate connections for sewage and storm drain where applicable. Storm water cannot be discharged to a sanitary sewer.
  - All work must be inspected and approved by a D.P.I. inspector before backfilling.
  - If this connection is to be part of a private service shared jointly with other building owners, attach copy of Recorded Joint Maintenance Agreement.
  - Permits can be issued to Industrial and/or Commercial Applicants only upon receipt and approval by the Commissioner of Public Infrastructure of required plans and supplemental information.
  - In addition, a City-issued Industrial User Discharge Permit and/or a Sewer Extension/Connection Permit issued by the Commonwealth of Massachusetts D.E.P. shall be required by the City for Industrial Discharge into the sewer system.
- Industrial User Discharge Permit No. Date

Comm. Mass. Sewer Conn./Ext. Permit No. Date

A Filing and Inspection Fee of \$450, plus an Entrance Fee of \$940 where applicable, must accompany this application.

Bank# Citizens Bank Check# 27165 Date 12/8/16 Receipt# 820062

Other requirements: Please call ahead 24hr notice for inspection

(508) 979-1530 x67305

Connection made to Sewer Part of jointly-shared private line YES NO  
Storm Drain

Applicant agrees to abide by the above terms, as well as all pertinent ordinances of the City of New Bedford, and such other special rules as the Commissioner of Public Infrastructure and/or City Engineer may deem necessary

David M. Amadio  
City Engineer

Signature of Property Owner or Representative

INSPECTOR'S REPORT

INSPECTED BY:

DATE:

COMMENTS:

APPROVED

DISAPPROVED

SIGNATURE

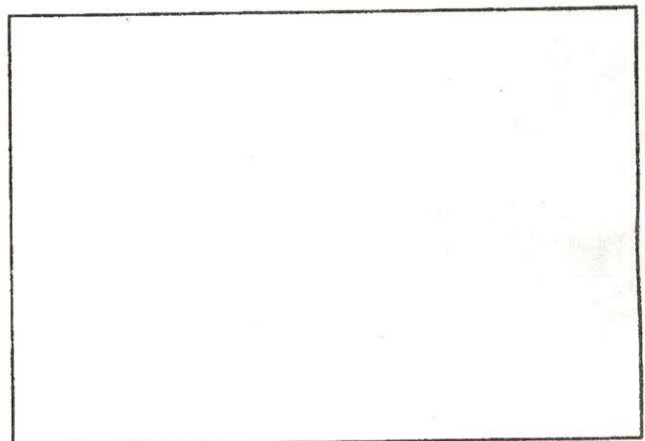

SKETCH PLAN



ENGINEERING A BETTER TOMORROW  
ENGINEERING | SITE WORK | LAND SURVEYING

December 7, 2016

City of New Bedford  
131 William Street  
New Bedford, MA 02740

**RE: Claremont Hangar Project  
New Bedford Regional Airport – New Bedford, MA**

To whom it concerns:

I, Arthur Carvalho, an authorized representative of New Bedford Reg Air, owner of the properties shown on the City of New Bedford Assessors Map 123 Lot 3, grant permission to Michael Atkinson of Farland Corp., to apply for and receive permits, bonds or any other city issued document pertinent to the design and construction of the project listed above.

A handwritten signature in green ink, appearing to read 'Arthur Carvalho', is written over a horizontal line. Below the line, the word 'OWNER' is printed in black capital letters.

\_\_\_\_\_  
Michael Atkinson, Farland Corp.

Work Order Number: 16-012982

12/20/2016  
3:20 PM

Category: Gravity Mains Priority: \_\_\_\_\_  
Problem: Preventative Maintenance Crew: \_\_\_\_\_  
Cause: \_\_\_\_\_ Supervisor: MANUEL SILVA  
Main Task: Inspection Status: New Work Order  
Work Order Start Date/Time: \_\_\_\_\_ Work Order End Date/Time: \_\_\_\_\_

Location (s)

AIRPORT RD

Comments from Request

sewer main ext inspection 12/21 @1pm

Task Start Date/Time: \_\_\_\_\_ Task End Date/Time: \_\_\_\_\_

Task Code: SWT180 Task Description: Inspection

Employee Number	Employee Name	Time Type				Units
		Reg	OT	Normal	Type	
14950	ANTONIO LEMOS	0.00	0.00	0.00	REGULAR TIME	Hours

_____	_____	_____	_____	_____	_____	_____
_____	_____	_____	_____	_____	_____	_____
_____	_____	_____	_____	_____	_____	_____

Equipment Code	Equipment Description	Units
----------------	-----------------------	-------

_____	_____	_____
_____	_____	_____
_____	_____	_____

Material Code	Material Description	Units
---------------	----------------------	-------

_____	_____	_____
_____	_____	_____
_____	_____	_____

Fluid Code	Fluid Description	Units
------------	-------------------	-------

_____	_____	_____
_____	_____	_____
_____	_____	_____



24494

F-17

24306

Work Order Number: 16-013025

12/21/2016  
1:12 PM

Category: Service Lateral Gravity Priority: \_\_\_\_\_  
 Problem: Contractor Inspection Crew: \_\_\_\_\_  
 Cause: \_\_\_\_\_ Supervisor: MANUEL SILVA  
 Main Task: Investigate / Inspect Status: New Work Order  
 Work Order Start Date/Time: \_\_\_\_\_ Work Order End Date/Time: \_\_\_\_\_

Location (s) \_\_\_\_\_  
 AIRPORT RD

Comments from Request \_\_\_\_\_  
 sewer inspection- 12/22 @12:30

Task Start Date/Time: \_\_\_\_\_ Task End Date/Time: \_\_\_\_\_

Task Code: SWT220 Task Description: Investigate / Inspect

Employee Number	Employee Name	Time Type				Units
		Reg	OT	Normal	Type	
14950	ANTONIO LEMOS	0.00	0.00	0.00	REGULAR TIME	Hours

Equipment Code	Equipment Description	Units

Material Code	Material Description	Units

Fluid Code	Fluid Description	Units

Info: OK.

SEE MAP.

Low pressure 1/2 SEWER extension + manhole.

Antonio Lemos

01/05/2017

# Inspections

