



PERMIT NO.

24492

CITY OF NEW BEDFORD
SEWER AND/OR STORM DRAIN PERMIT

exp: 10/17/17
DATE 10/17/14

This certifies that permission is granted to

Paul D. Bennett 29 Frank St Acushnet SD89515326
Property Owner Address Tel, 02743

To connect a sewer and/or storm drain located at Caroline St (E.S.) 275' 5x Durfee St
Assessor's Plot 74 Lot 219, to the sewer and/or storm drain in Caroline St Street

To be laid in accordance with the conditions in this application and the City of New Bedford ordinances.
TYPE OF USE: RESIDENTIAL COMMERCIAL INDUSTRIAL FLOW G.P.D.

If applicant other than actual property owner, attach Letter of Authorization from Property Owner.
Name Mailing Address
The Bonded Contractor/Drain Layer authorized to perform this work is:
Name Address Tel.
Type of Pipe Required: PVC 6 inch

PERMIT EXPIRES ONE YEAR AFTER DATE OF ISSUE

- Requires separate connections for sewage and storm drain where applicable. Storm water cannot be discharged to a sanitary sewer.
 - All work must be inspected and approved by a D.P.I. inspector before backfilling.
 - If this connection is to be part of a private service shared jointly with other building owners, attach copy of Recorded Joint Maintenance Agreement.
 - Permits can be issued to Industrial and/or Commercial Applicants only upon receipt and approval by the Commissioner of Public Infrastructure of required plans and supplemental information.
 - In addition, a City-issued Industrial User Discharge Permit and/or a Sewer Extension/Connection Permit issued by the Commonwealth of Massachusetts D.E.P. shall be required by the City for Industrial Discharge into the sewer system.
- Industrial User Discharge Permit No. Date

Comm. Mass. Sewer Conn./Ext. Permit No. Date
A Filing and Inspection Fee of \$450, plus an Entrance Fee of \$ where applicable, must accompany this application.

Bank# Citizens Bank Check# 3338 Date 10/17/14 Receipt# 730899

Other requirements: Please contact us with 24 hours for inspection

Connection made to Sewer Part of jointly-shared private line YES NO
Storm Drain

Applicant agrees to abide by the above terms, as well as all pertinent ordinances of the City of New Bedford, and such other special rules as the Commissioner of Public Infrastructure and/or City Engineer may deem necessary

David M. Amato City Engineer
Clerk of the Water
Signature of Property Owner or Representative

INSPECTOR'S REPORT

INSPECTED BY:
DATE:
COMMENTS:

APPROVED DISAPPROVED

SIGNATURE

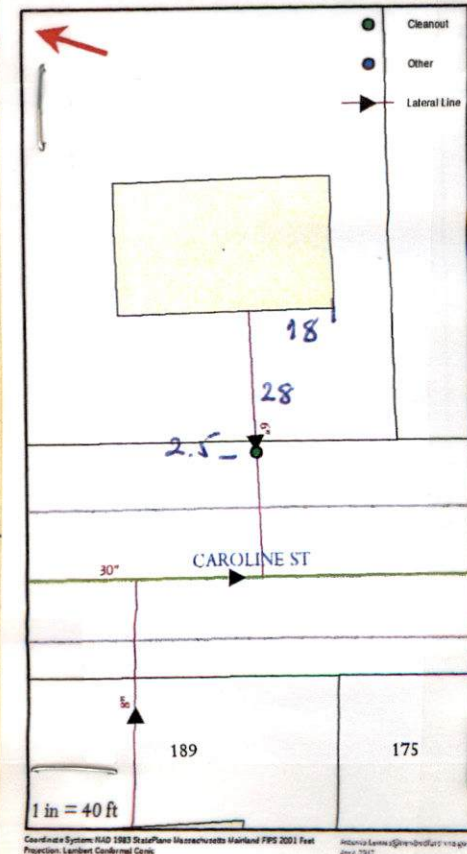



WV-16-18

exp: 10/17/17

PERMIT NO.

CITY OF NEW BEDFORD
SEWER AND/OR STORM DRAIN PERMIT

DATE 10/17/14

24492

This certifies that permission is granted to

Paul D. Bennett 29 Frank st Aquinnet 528 951 5324
Property Owner Address Tel. 02743

To connect a sewer and/or storm drain located at Caroline st (E.S) 275 (H-) 5x Durfeest

Assessor's Plot 74 Lot 219, to the sewer and/or storm drain in Caroline st Street

To be laid in accordance with the conditions in this application and the City of New Bedford ordinances.

TYPE OF USE: RESIDENTIAL COMMERCIAL INDUSTRIAL FLOW G.P.D.

If applicant other than actual property owner, attach Letter of Authorization from Property Owner.

Name Mailing Address Tel.

The Bonded Contractor/Drain Layer authorized to perform this work is:

AS Canessa

Name Address Tel.

Type of Pipe Required: PVC 6 inch

PERMIT EXPIRES ONE YEAR AFTER DATE OF ISSUE

- Requires separate connections for sewage and storm drain where applicable. Storm water cannot be discharged to a sanitary sewer.
 - All work must be inspected and approved by a D.P.I. inspector before backfilling.
 - If this connection is to be part of a private service shared jointly with other building owners, attach copy of Recorded Joint Maintenance Agreement.
 - Permits can be issued to Industrial and/or Commercial Applicants only upon receipt and approval by the Commissioner of Public Infrastructure of required plans and supplemental information.
 - In addition, a City-issued Industrial User Discharge Permit and/or a Sewer Extension/Connection Permit issued by the Commonwealth of Massachusetts D.E.P. shall be required by the City for Industrial Discharge into the sewer system.
- Industrial User Discharge Permit No. Date.

Comm. Mass. Sewer Conn./Ext. Permit No. Date.

A Filing and Inspection Fee of \$450, plus an Entrance Fee of \$ where applicable, must accompany this application.

Bank# Citizens Bank Check# 3338 Date 10/17/14 Receipt# 730899

Other requirements: Please contact us with 24 hours for inspection

Connection made to Sewer Part of jointly-shared private line YES NO
Storm Drain

Applicant agrees to abide by the above terms, as well as all pertinent ordinances of the City of New Bedford, and such other special rules as the Commissioner of Public Infrastructure and/or City Engineer may deem necessary

David Amado City Engineer
Paul D. Bennett Signature of Property Owner or Representative
Clerk of the Works

INSPECTOR'S REPORT

INSPECTED BY: DATE: COMMENTS:

APPROVED DISAPPROVED

SIGNATURE

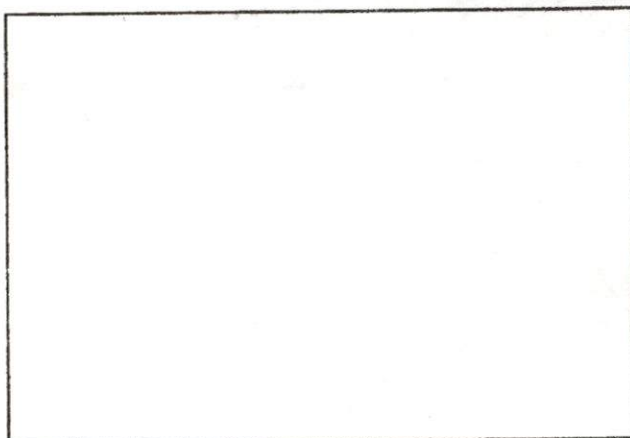

SKETCH PLAN



Thursday 11.00 AM



Inspection

exp: 10/17/17

PERMIT NO.

24492

CITY OF NEW BEDFORD
SEWER AND/OR STORM DRAIN PERMIT

DATE 10/17/16

This certifies that permission is granted to

Paul D. Bennett
Property Owner

Address

29 Frank St Aquinnet

Tel. 02743

SD89515326

To connect a sewer and/or storm drain located at Caroline St (E.S) 275 (H-) 5x Durflee St.

Assessor's Plot 74 Lot 219, to the sewer and/or storm drain in Caroline St Street

To be laid in accordance with the conditions in this application and the City of New Bedford ordinances.

TYPE OF USE: RESIDENTIAL COMMERCIAL INDUSTRIAL FLOW G.P.D.

If applicant other than actual property owner, attach Letter of Authorization from Property Owner.

Name..... Tel.....

Mailing Address.....

The Bonded Contractor/Drain Layer authorized to perform this work is:

Name..... Address..... Tel.....

Type of Pipe Required: PVC 6 inch

PERMIT EXPIRES ONE YEAR AFTER DATE OF ISSUE

- Requires separate connections for sewage and storm drain where applicable. Storm water cannot be discharged to a sanitary sewer.
 - All work must be inspected and approved by a D.P.I. inspector before backfilling.
 - If this connection is to be part of a private service shared jointly with other building owners, attach copy of Recorded Joint Maintenance Agreement.
 - Permits can be issued to Industrial and/or Commercial Applicants only upon receipt and approval by the Commissioner of Public Infrastructure of required plans and supplemental information.
 - In addition, a City-issued Industrial User Discharge Permit and/or a Sewer Extension/Connection Permit issued by the Commonwealth of Massachusetts D.E.P. shall be required by the City for Industrial Discharge into the sewer system.
- Industrial User Discharge Permit No..... Date.....

Comm. Mass. Sewer Conn./Ext. Permit No..... Date.....

A Filing and Inspection Fee of \$450, plus an Entrance Fee of \$..... where applicable, must accompany this application.

Bank# Citizens Bank Check# 3338 Date 10/17/16 Receipt# 730899

Other requirements: Please contact us with 24 hours for inspection

Connection made to Sewer Part of jointly-shared private line YES NO
Storm Drain

Applicant agrees to abide by the above terms, as well as all pertinent ordinances of the City of New Bedford, and such other special rules as the Commissioner of Public Infrastructure and/or City Engineer may deem necessary

Wesley Amado
City Engineer

Paul D. Bennett
Signature of Property Owner or Representative

INSPECTOR'S REPORT

INSPECTED BY: Antonio Lemos

DATE: 12/22/2016

COMMENTS: OK

APPROVED

DISAPPROVED

Antonio Lemos

SIGNATURE

SEE Attached map.

NEW SERVICE
NEW HOME

SKETCH PLAN



Commonwealth of Massachusetts

City of New Bedford

133 William Street New Bedford, MA 02740

SEWER PERMIT



Date: 10/31/2016

No. WW-16-18

Sewer Connection Fee: \$450.00

Pipe Size: 0.00

Trench Length: 0.00

Service Location: ES CAROLINE ST

Owner Name: D & P BUILDERS INC

Type of Occupancy: Residential

Type of Work: Sewer - New Sewer Service

Work Description: sewer # 24492

P. 76

L218 219

Caroline St ES 275 +/- S X Durfee St

sewer connection

No. of Units : 0

Required Design Daily Flow : 0.00

Provided Daily Flow : 0.00

The undersigned petitions you to grant permission to ENTER INTO THE MAIN SEWER and, if such permission is granted, hereby agrees to the following:

1. To abide by the conditions and regulations imposed by the Commissioner of Public Works by statute or by ordinance now in force, or as amended from time to time.
2. That the connection of said sewer with the main sewer shall be inspected by an employee of the department of Public Works or by a designated agent of the Town before burial of said connection.
3. That the work shall at all times be under the direction and control of the Commissioner of Public Works or his authorized agent, and that any expense incurred by the Town shall be charged to the permittee, and said

permittee

agrees to reimburse the Town for said expense.

Installing Company Name: Robert J. Canessa

License Type: DPI - Other

Address: P. O. Box 51643

City/Town/State: New Bedford

MA

Call (781) 942-9077 For Inspection