



Expires: 10/5/17

PERMIT NO.

24490

CITY OF NEW BEDFORD
SEWER AND/OR STORM DRAIN PERMIT

DATE 10/5/16

This certifies that permission is granted to

Property Owner Jorge Weissman Address 30 Dentman St Tel. 774-263-1292

To connect a sewer and/or storm drain located at Bradford St (NS) 303' +/- W x Acushnet Ave

Assessor's Plot 134 Lot 461 to the sewer and/or storm drain in Force Main 1/2 SDE 21 Street

To be laid in accordance with the conditions in this application and the City of New Bedford ordinances.

TYPE OF USE: RESIDENTIAL COMMERCIAL INDUSTRIAL FLOW _____ G.P.D.

If applicant other than actual property owner, attach Letter of Authorization from Property Owner.

Name _____ Tel. _____

Mailing Address _____

The Bonded Contractor/Drain Layer authorized to perform this work is:

Name CANESSA Address _____ Tel. _____

Type of Pipe Required: SDR PVC 21

PERMIT EXPIRES ONE YEAR AFTER DATE OF ISSUE

- Requires separate connections for sewage and storm drain where applicable. Storm water cannot be discharged to a sanitary sewer.
- All work must be inspected and approved by a D.P.I. inspector before backfilling.
- If this connection is to be part of a private service shared jointly with other building owners, attach copy of Recorded Joint Maintenance Agreement.
- Permits can be issued to Industrial and/or Commercial Applicants only upon receipt and approval by the Commissioner of Public Infrastructure of required plans and supplemental information.
- In addition, a City-issued Industrial User Discharge Permit and/or a Sewer Extension/Connection Permit issued by the Commonwealth of Massachusetts D.E.P. shall be required by the City for Industrial Discharge into the sewer system.

Industrial User Discharge Permit No. _____ Date _____

Comm. Mass. Sewer Conn./Ext. Permit No. _____ Date _____

A Filing and Inspection Fee of \$ 450.00, plus an Entrance Fee of \$ _____ where applicable, must accompany this application.

Bank# Citizens Bank Check# 333 328 Date 10/1/16 Receipt# 705333

Other requirements: Please call ahead 24 hr notice for inspection

2 (508) 979-1550 ext 67305

Connection made to Sewer Part of jointly-shared private line YES NO
Storm Drain

Applicant agrees to abide by the above terms, as well as all pertinent ordinances of the City of New Bedford, and such other special rules as the Commissioner of Public Infrastructure and/or City Engineer may deem necessary

City Engineer Robert Amadei Signature Jorge Weissman

INSPECTOR'S REPORT

INSPECTED BY: _____

DATE: _____

COMMENTS: _____

APPROVED

DISAPPROVED

SIGNATURE

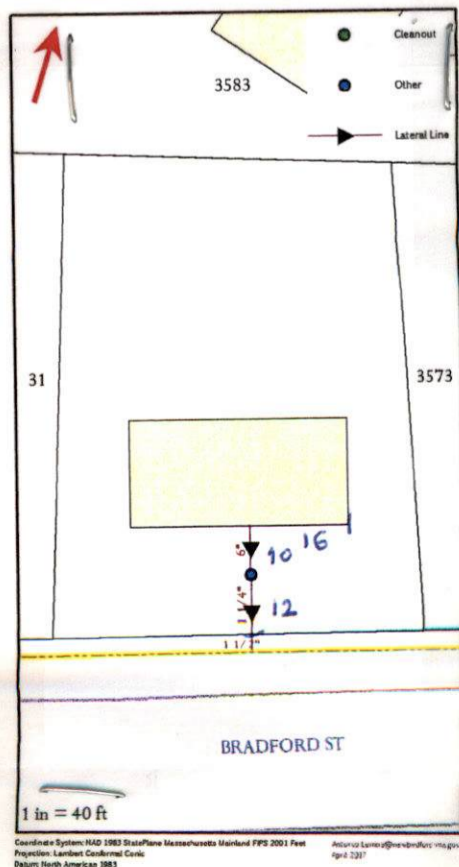



CITY OF NEW BEDFORD
SEWER AND/OR STORM DRAIN PERMIT

PERMIT NO.
24490

Expires: 10/5/17

DATE 10/5/16

This certifies that permission is granted to

Property Owner George Venissimo Address 1 Cookie Way Tel. 774-263-1292
So. Dartmouth MA

To connect a sewer and/or storm drain located at 21 Bradford St (NS) 203' +/- w x Acushnet Ave

Assessor's Plot 134 Lot 461, to the sewer and/or storm drain in Force Main 1/2 SDR 21 Street

To be laid in accordance with the conditions in this application and the City of New Bedford ordinances.

TYPE OF USE: RESIDENTIAL COMMERCIAL INDUSTRIAL FLOW _____ G.P.D.

If applicant other than actual property owner, attach Letter of Authorization from Property Owner.

Name _____ Tel. _____

Mailing Address _____

The Bonded Contractor/Drain Layer authorized to perform this work is:

Name CANESSA Address _____ Tel. _____

Type of Pipe Required: SDR PVC 21

PERMIT EXPIRES ONE YEAR AFTER DATE OF ISSUE

- Requires separate connections for sewage and storm drain where applicable. Storm water cannot be discharged to a sanitary sewer.
- All work must be inspected and approved by a D.P.I. inspector before backfilling.
- If this connection is to be part of a private service shared jointly with other building owners, attach copy of Recorded Joint Maintenance Agreement.
- Permits can be issued to Industrial and/or Commercial Applicants only upon receipt and approval by the Commissioner of Public Infrastructure of required plans and supplemental information.
- In addition, a City-issued Industrial User Discharge Permit and/or a Sewer Extension/Connection Permit issued by the Commonwealth of Massachusetts D.E.P. shall be required by the City for Industrial Discharge into the sewer system.

Industrial User Discharge Permit No. _____ Date _____

Comm. Mass. Sewer Conn./Ext. Permit No. _____ Date _____

A Filing and Inspection Fee of \$ 450.00, plus an Entrance Fee of \$ _____ where applicable, must accompany this application.

Bank# Citizens Bank Check# 333 328 Date 10/1/16 Receipt# 705333

Other requirements: Please call ahead 24 hr notice for inspection

2(S08) 979-1530 ext 67305

Connection made to Sewer Part of jointly-shared private line YES NO
Storm Drain

Applicant agrees to abide by the above terms, as well as all pertinent ordinances of the City of New Bedford, and such other special rules as the Commissioner of Public Infrastructure and/or City Engineer may deem necessary

[Signature]
City Engineer

[Signature]
Signature of Property Owner or Representative

INSPECTOR'S REPORT

INSPECTED BY: _____

DATE: _____

COMMENTS: _____

APPROVED

DISAPPROVED

SIGNATURE

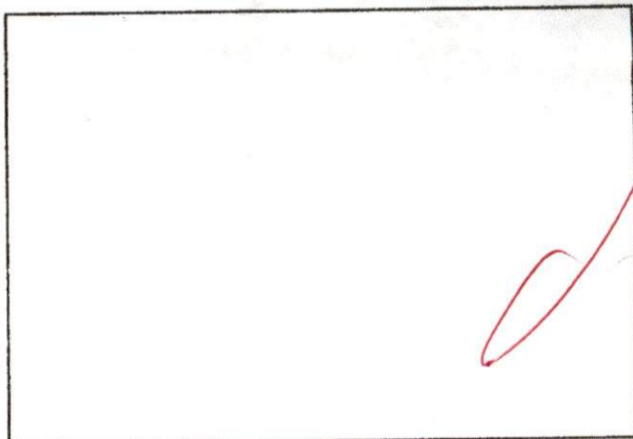

SKETCH PLAN



Inspector Expires: 10/5/17

PERMIT NO.
24490

CITY OF NEW BEDFORD
SEWER AND/OR STORM DRAIN PERMIT

DATE 10/5/16

This certifies that permission is granted to

Property Owner George Weissino Address 1 Cookie Way Tel. 774-263-1292
So. Dartmouth

To connect a sewer and/or storm drain located at Bradford St (NS) 203' +/- W x Acushnet Ave

Assessor's Plot 134 Lot 461, to the sewer and/or storm drain in Force Main 1/2 SDE 21 Street

To be laid in accordance with the conditions in this application and the City of New Bedford ordinances.

TYPE OF USE: RESIDENTIAL COMMERCIAL INDUSTRIAL FLOW _____ G.P.D.

If applicant other than actual property owner, attach Letter of Authorization from Property Owner.

Name _____ Tel. _____

Mailing Address _____

The Bonded Contractor/Drain Layer authorized to perform this work is:

Name CANESSA Address _____ Tel. _____

Type of Pipe Required: SDR PVC 355 21

PERMIT EXPIRES ONE YEAR AFTER DATE OF ISSUE

- Requires separate connections for sewage and storm drain where applicable. Storm water cannot be discharged to a sanitary sewer.
 - All work must be inspected and approved by a D.P.I. inspector before backfilling.
 - If this connection is to be part of a private service shared jointly with other building owners, attach copy of Recorded Joint Maintenance Agreement.
 - Permits can be issued to Industrial and/or Commercial Applicants only upon receipt and approval by the Commissioner of Public Infrastructure of required plans and supplemental information.
 - In addition, a City-issued Industrial User Discharge Permit and/or a Sewer Extension/Connection Permit issued by the Commonwealth of Massachusetts D.E.P. shall be required by the City for Industrial Discharge into the sewer system.
- Industrial User Discharge Permit No. _____ Date _____

Comm. Mass. Sewer Conn./Ext. Permit No. _____ Date _____

A Filing and Inspection Fee of \$ 450.00, plus an Entrance Fee of \$ _____ where applicable, must accompany this application.

Bank# Citizens Bank Check# 333 328 Date 10/1/16 Receipt# 705333

Other requirements: Please call ahead 24 hr notice for inspection

2(SOS) 979-1550 ext 67305

Connection made to Sewer Part of jointly-shared private line YES NO
Storm Drain

Applicant agrees to abide by the above terms, as well as all pertinent ordinances of the City of New Bedford, and such other special rules as the Commissioner of Public Infrastructure and/or City Engineer may deem necessary

Donna Amadeo
City Engineer

George Weissino
Signature of Property Owner or Representative

Clerk of the Works

INSPECTOR'S REPORT

INSPECTED BY: Antonio Plexos
DATE: 10/25/2016
COMMENTS: OK.

See map.

APPROVED DISAPPROVED

Antonio Plexos
SIGNATURE

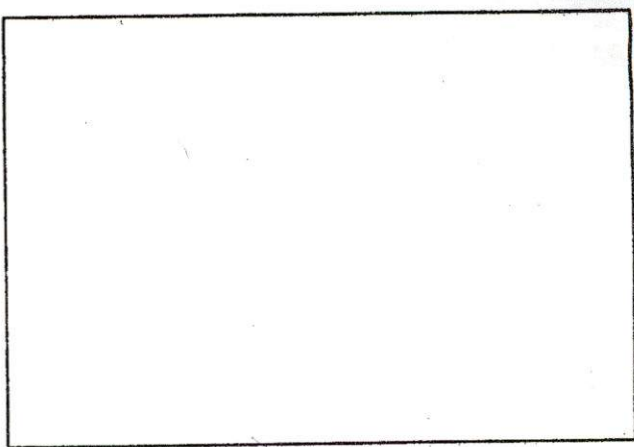

SKETCH PLAN

MISCELLANEOUS PAYMENT RECPT#: 705333

City of New Bedford

133 William St.

New Bedford MA 02740

DATE: 10/05/16

TIME: 08:13

CLERK: a450mb

DEPT:

CUSTOMER#: 0

COMMENT:

CHG: DPISW DPI SEWER PERMI 900.00

REVENUE:

1 63906000 422185 900.00

Sewer Permit Fee

CASH:

TW05 101009 900.00

Cash Treasurer Dep W

AMOUNT PAID: 900.00

PAID BY: JORGE VERRISIMO

PAYMENT METH: CHECK

MR328

REFERENCE:

AMT TENDERED: 900.00

AMT APPLIED: 900.00

CHANGE: 00

DISPLAY PERMIT IN A CONSPICUOUS PLACE ON THE PREMISES



Commonwealth of Massachusetts

City of New Bedford

133 William Street New Bedford, MA 02740

SEWER PERMIT



Date: **11/9/2016**

No. **WW-16-24**

Sewer Connection Fee: **\$450.00**

Pipe Size: **0.00**

Trench Length: **0.00**

Service Location: **31 BRADFORD ST**

Owner Name: **TERCEIRA CONSTRUCTION LLC**

Type of Occupancy: **Residential**

Type of Work: **Sewer - New Sewer Service**

Work Description: **sewer # 24490
P. 134 L461**

Bradford St NS 203 +/- W x Acushnet Ave

No. of Units : **0** Required Design Daily Flow : **0.00** Provided Daily Flow : **0.00**

The undersigned petitions you to grant permission to ENTER INTO THE MAIN SEWER and, if such permission is granted, hereby agrees to the following:

1. To abide by the conditions and regulations imposed by the Commissioner of Public Works by statute or by ordinance now in force, or as amended from time to time.
2. That the connection of said sewer with the main sewer shall be inspected by an employee of the department of Public Works or by a designated agent of the Town before burial of said connection.
3. That the work shall at all times be under the direction and control of the Commissioner of Public Works or his authorized agent, and that any expense incurred by the Town shall be charged to the permittee, and said permittee agrees to reimburse the Town for said expense.

Installing Company Name: **Robert J. Canessa**

License Type: **DPI - Other**

Address: **P. O. Box 51643**

City/Town/State: **New Bedford**

MA

GRANTED WITH THE USUAL CONDITIONS

Call (781) 942-9077 For Inspection

Work Order Number: 16-010670

10/24/2016
2:18 PM

Category: Service Lateral Gravity Priority: _____
Problem: Contractor Inspection Crew: _____
Cause: _____ Supervisor: MANUEL SILVA
Main Task: Investigate / Inspect Status: New Work Order
Work Order Start Date/Time: _____ Work Order End Date/Time: _____

Location (s) _____
21 BRADFORD ST

Comments from Request _____
sewer inspection - RJ CANESSA 10/25/16 1:00 PM

Task Start Date/Time: _____ Task End Date/Time: _____

Task Code: SWT220 Task Description: Investigate / Inspect

Employee Number	Employee Name	Time Type				Units Hours
		Reg	OT	Normal	Type	
14950	ANTONIO LEMOS	0.00	0.00	0.00	REGULAR TIME	
10/25/2016		1				

Equipment Code	Equipment Description	Units

Material Code	Material Description	Units

Fluid Code	Fluid Description	Units

= NEW SERVICE