



PERMIT NO.

24487

CITY OF NEW BEDFORD
SEWER AND/OR STORM DRAIN PERMIT

DATE 9/24/14

This certifies that permission is granted to

Property Owner Thomas Riley Address 30 Bradford St Tel. 401-835-0504

To connect a sewer and/or storm drain located at 30 Bradford St

Assessor's Plot 134 Lot 308, to the sewer and/or storm drain in Bradford St Street

To be laid in accordance with the conditions in this application and the City of New Bedford ordinances.

TYPE OF USE: RESIDENTIAL COMMERCIAL INDUSTRIAL FLOW 330 G.P.D.

If applicant other than actual property owner, attach Letter of Authorization from Property Owner.

Name..... Tel.....

Mailing Address.....

The Bonded Contractor/Drain Layer authorized to perform this work is:

Name..... Address 6111 PVC Tel.....

Type of Pipe Required:.....

PERMIT EXPIRES ONE YEAR AFTER DATE OF ISSUE

- Requires separate connections for sewage and storm drain where applicable. Storm water cannot be discharged to a sanitary sewer.
 - All work must be inspected and approved by a D.P.I. inspector before backfilling.
 - If this connection is to be part of a private service shared jointly with other building owners, attach copy of Recorded Joint Maintenance Agreement.
 - Permits can be issued to Industrial and/or Commercial Applicants only upon receipt and approval by the Commissioner of Public Infrastructure of required plans and supplemental information.
 - In addition, a City-issued Industrial User Discharge Permit and/or a Sewer Extension/Connection Permit issued by the Commonwealth of Massachusetts D.E.P. shall be required by the City for Industrial Discharge into the sewer system.
- Industrial User Discharge Permit No..... Date.....

Comm. Mass. Sewer Conn./Ext. Permit No..... Date.....

A Filing and Inspection Fee of \$ 450, plus an Entrance Fee of \$..... where applicable, must accompany this application.

Bank# Bay Coast Bank Check# 9544 Date 9/24/14 Receipt#.....

Other requirements: Please contact us with 24 hours for inspection.

Connection made to Sewer Part of jointly-shared private line YES ☒ NO ☐
Storm Drain

Applicant agrees to abide by the above terms, as well as all pertinent ordinances of the City of New Bedford, and such other special rules as the Commissioner of Public Infrastructure and/or City Engineer may deem necessary

Norman Amadio
City Engineer

P. Karen Munkall
Signature of Property Owner or Representative

INSPECTOR'S REPORT

INSPECTED BY:.....

DATE:.....

COMMENTS:.....

APPROVED

DISAPPROVED

SEE INSPECTOR DRAWING
SIGNATURE

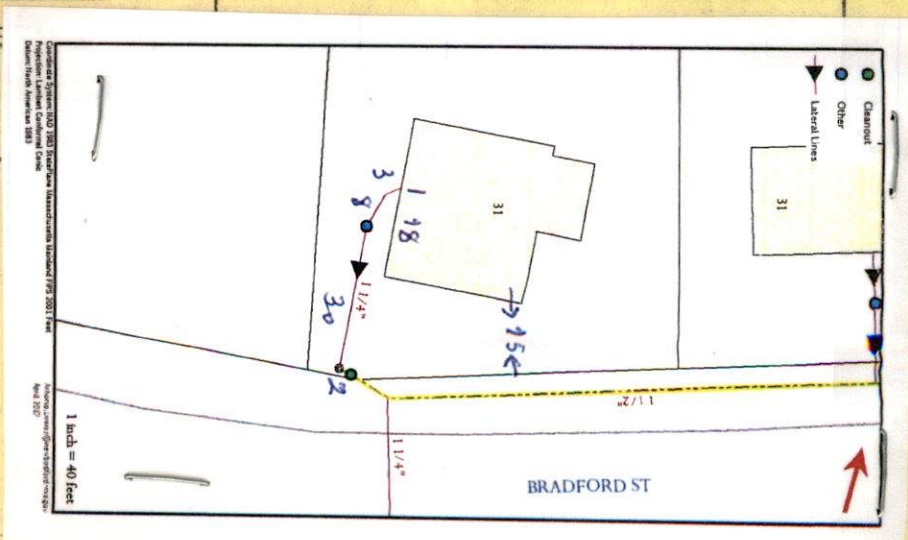



WW-16-22

exp: 9/26/14

PERMIT NO.
24487

CITY OF NEW BEDFORD
SEWER AND/OR STORM DRAIN PERMIT

DATE 9/26/14

This certifies that permission is granted to

Thomas Riley 30 Bradford St 401-835-0504
Property Owner Address Tel.

To connect a sewer and/or storm drain located at 30 Bradford St

Assessor's Plot 134 Lot 308, to the sewer and/or storm drain in 8' Bradford St Street

To be laid in accordance with the conditions in this application and the City of New Bedford ordinances.

TYPE OF USE: RESIDENTIAL COMMERCIAL INDUSTRIAL FLOW 330 G.P.D.

If applicant other than actual property owner, attach Letter of Authorization from Property Owner.

Name Tel.

Mailing Address

The Bonded Contractor/Drain Layer authorized to perform this work is:

Name Address Tel.

Type of Pipe Required: 6 in PVC

PERMIT EXPIRES ONE YEAR AFTER DATE OF ISSUE

- Requires separate connections for sewage and storm drain where applicable. Storm water cannot be discharged to a sanitary sewer.
- All work must be inspected and approved by a D.P.I. inspector before backfilling.
- If this connection is to be part of a private service shared jointly with other building owners, attach copy of Recorded Joint Maintenance Agreement.
- Permits can be issued to Industrial and/or Commercial Applicants only upon receipt and approval by the Commissioner of Public Infrastructure of required plans and supplemental information.
- In addition, a City-issued Industrial User Discharge Permit and/or a Sewer Extension/Connection Permit issued by the Commonwealth of Massachusetts D.E.P. shall be required by the City for Industrial Discharge into the sewer system.

Industrial User Discharge Permit No. Date

Comm. Mass. Sewer Conn./Ext. Permit No. Date

A Filing and Inspection Fee of \$450, plus an Entrance Fee of \$ where applicable, must accompany this application.

Bank# Bay Coast Bank Check# 9544 Date 9/26/14 Receipt#

Other requirements: Please contact us with 24 hours for inspection.

Connection made to Sewer Part of jointly-shared private line YES NO
Storm Drain

Applicant agrees to abide by the above terms, as well as all pertinent ordinances of the City of New Bedford, and such other special rules as the Commissioner of Public Infrastructure and/or City Engineer may deem necessary

David M. Amato
City Engineer

D. Karen Munkall
Signature of Property Owner or Representative

INSPECTOR'S REPORT

INSPECTED BY:
DATE:
COMMENTS:

APPROVED DISAPPROVED

SIGNATURE

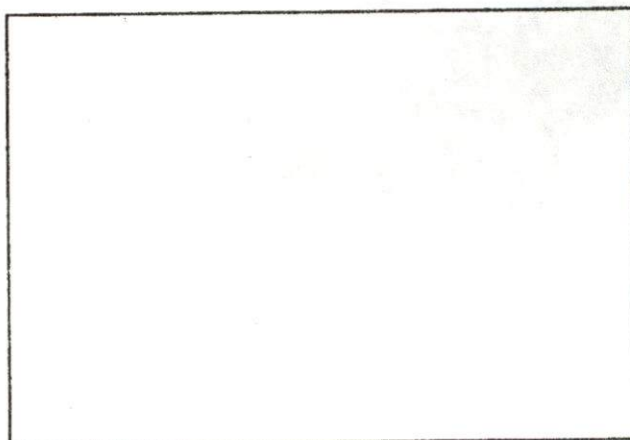

SKETCH PLAN

MISCELLANEOUS PAYMENT RECPT#: 693696

Cit:

133

NEW

DATE: 09/26/10

TIME: 10:55

CLERK: a450mb

DEPT:

CUSTOMER#: 0

COMMENT:

CHG: DPISN DPI SEWER PERMI 450.00

REVENUE:

1 63906000 422185 450.00

Sewer Permit Fee

CASH:

TW05 01009 450.00

Cash Treasurer Dep W

AMOUNT PAID: 450.00

PAID BY: JR CANESSA

PAYMENT METH: CHECK

MR9544

REFERENCE:

AMT TENDERED: 450.00

AMT APPLIED: 450.00

CHANGE: .00

DISPLAY PERMIT IN A CONSPICUOUS PLACE ON THE PREMISES



Commonwealth of Massachusetts

City of New Bedford

133 William Street New Bedford, MA 02740

SEWER PERMIT



Date: **10/31/2016**

No. **WW-16-22**

Sewer Connection Fee: **\$450.00**

Pipe Size: **0.00**

Trench Length: **0.00**

Service Location: **30 BRADFORD ST**

Owner Name: **BETTER COMMUNITY LIVING INC**

Type of Occupancy: **Commercial**

Type of Work: **Sewer - New Sewer Service**

Work Description: **sewer permit# 24487**

P. 134

L. 308

30 Bradford St

No. of Units : **0** Required Design Daily Flow : **0.00** Provided Daily Flow : **0.00**

The undersigned petitions you to grant permission to ENTER INTO THE MAIN SEWER and, if such permission is granted, hereby agrees to the following:

1. To abide by the conditions and regulations imposed by the Commissioner of Public Works by statute or by ordinance now in force, or as amended from time to time.
2. That the connection of said sewer with the main sewer shall be inspected by an employee of the department of Public Works or by a designated agent of the Town before burial of said connection.
3. That the work shall at all times be under the direction and control of the Commissioner of Public Works or his authorized agent, and that any expense incurred by the Town shall be charged to the permittee, and said

permittee

agrees to reimburse the Town for said expense.

Installing Company Name: **Robert J. Canessa**

License Type: **DPI - Other**

Address: **P. O. Box 51643**

City/Town/State: **New Bedford**

MA

GRANTED WITH THE USUAL CONDITIONS

Call (781) 942-9077 For Inspection



Better Community Living, Inc.

5 Ventura Drive
Dartmouth, MA 02747

tel: 508-999-4300
fax: 508-999-5290

September 20, 2016

R. J. Canessa Excavation
Po Box 51643
New Bedford Ma 02745

Dear Bob and To Whom it May Concern:

Better Community Living owns the house at 30 Bradford St in New Bedford, MA. As Executive Director am the authorized signer for the agency.

This letter is to give you full permission to tie the sewer line and remove the septic system at 30 Bradford St. in New Bedford. Please use this letter for any permits that may be needed with the City of New Bedford.

If you have any question please feel free to contact me. My cell phone number is 401-835-0504.

Thanks you for your work at 30 Bradford St.

Sincerely,

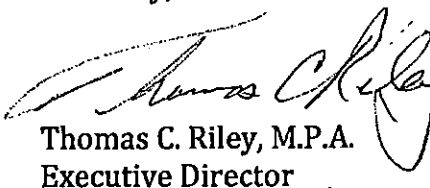

Thomas C. Riley, M.P.A.
Executive Director

No. _____

760.00
FEE

COMMONWEALTH OF MASSACHUSETTS

Board of Health, _____, MA

DISPOSAL SYSTEM CONSTRUCTION PERMIT

Permission is hereby granted to: Construct() Repair() Upgrade() Abandon() an individual sewage disposal system

at 30 Braintree Street as described in the application for

Disposal System Construction Permit No. _____ dated 9/26/2016

Provided: Construction shall be completed within three years of the date of this permit. All local conditions must be met.

Form 1255 Rev. 5/96 A.M. Sullivan Co. Boston, MA

Date 9/26/2016 Board of Health Nanda J. Manna

Cheveli A. Torres.

From: Sarah Porter
Sent: Monday, September 26, 2016 10:58 AM
To: Cheveli A. Torres
Subject: 30 Bradford Street

Hi Cheveli,

The contractor is to sweep the street at the end of each workday and place straw wattles at the dead end of the street. Wetlands do exist but as long as they do these two things you can issue the permit.

Thank you

Sarah

Inspections

