



PERMIT NO.

24483

Extension

CITY OF NEW BEDFORD

SEWER AND/OR STORM DRAIN PERMIT

DATE

9/8/16

This certifies that permission is granted to

Jorge Verissimo

1 Cook Way Dartmouth MA

Property Owner

Address

Tel. 774-263-1292

To connect a sewer and/or storm drain located at

Bradford Street W x Acushnet

Assessor's Plot

134 Lot 283

to the sewer and/or storm drain in

Bradford Street (water main extension sewer)

To be laid in accordance with the conditions in this application and the City of New Bedford ordinances.

TYPE OF USE:

RESIDENTIAL

COMMERCIAL

INDUSTRIAL

FLOW

G.P.D.

If applicant other than actual property owner, attach Letter of Authorization from Property Owner.

Name

Tel

Mailing Address

The Bonded Contractor/Drain Layer authorized to perform this work is:

AJ Canessa

Name

Address

Tel.

Type of Pipe Required:

PVC

PERMIT EXPIRES ONE YEAR AFTER DATE OF ISSUE

- Requires separate connections for sewage and storm drain where applicable. Storm water cannot be discharged to a sanitary sewer.
- All work must be inspected and approved by a D.P.I. inspector before backfilling.
- If this connection is to be part of a private service shared jointly with other building owners, attach copy of Recorded Joint Maintenance Agreement.
- Permits can be issued to Industrial and/or Commercial Applicants only upon receipt and approval by the Commissioner of Public Infrastructure of required plans and supplemental information.
- In addition, a City-issued Industrial User Discharge Permit and/or a Sewer Extension/Connection Permit issued by the Commonwealth of Massachusetts D.E.P. shall be required by the City for Industrial Discharge into the sewer system.

Industrial User Discharge Permit No.

Date

Comm. Mass. Sewer Conn./Ext. Permit No.

Date

A Filing and Inspection Fee of \$450, plus an Entrance Fee of \$1,494 where applicable, must accompany this application.

Bank#

Citizen Bank

Check#

1058

Date

9/8/16

Receipt#

662617

Other requirements:

Please contact us with 24 hours for inspection

Connection made to

Sewer

Part of jointly-shared private line

YES

NO

Storm Drain

Applicant agrees to abide by the above terms, as well as all pertinent ordinances of the City of New Bedford, and such other special rules as the Commissioner of Public Infrastructure and/or City Engineer may deem necessary

Norm M. Amado

City Engineer

Chief of the Works

Jorge Verissimo

Signature of Property Owner or Representative

INSPECTOR'S REPORT

INSPECTED BY:

DATE:

COMMENTS:

APPROVED

DISAPPROVED

SEE WHITE SHEET

SIGNATURE

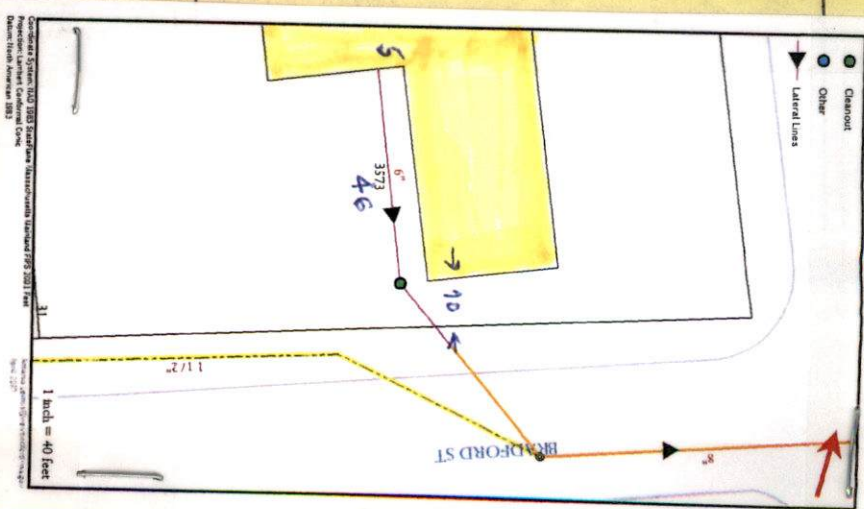



Inspector Expires 9/8/17

PERMIT NO. 24483 Extension CITY OF NEW BEDFORD SEWER AND/OR STORM DRAIN PERMIT

DATE 9/8/16

This certifies that permission is granted to

Jorge Verissimo 1 Cookie Way Dartmouth MA Property Owner Address Tel. 774-243-1292

To connect a sewer and/or storm drain located at Bradford street w x Acushnet Assessor's Plot 134 Lot 283, to the sewer and/or storm drain in Bradford (water main extension sewer) Street

To be laid in accordance with the conditions in this application and the City of New Bedford ordinances. TYPE OF USE: RESIDENTIAL COMMERCIAL INDUSTRIAL FLOW G.P.D.

If applicant other than actual property owner, attach Letter of Authorization from Property Owner. Name Mailing Address The Bonded Contractor/Drain Layer authorized to perform this work is: HJ Canessa Name Address PVC Type of Pipe Required: Tel.

PERMIT EXPIRES ONE YEAR AFTER DATE OF ISSUE

- Requires separate connections for sewage and storm drain where applicable. Storm water cannot be discharged to a sanitary sewer. All work must be inspected and approved by a D.P.I. inspector before backfilling. If this connection is to be part of a private service shared jointly with other building owners, attach copy of Recorded Joint Maintenance Agreement. Permits can be issued to Industrial and/or Commercial Applicants only upon receipt and approval by the Commissioner of Public Infrastructure of required plans and supplemental information. In addition, a City-issued Industrial User Discharge Permit and/or a Sewer Extension/Connection Permit issued by the Commonwealth of Massachusetts D.E.P. shall be required by the City for Industrial Discharge into the sewer system. Industrial User Discharge Permit No. Date.

Comm. Mass. Sewer Conn./Ext. Permit No. Date A Filing and Inspection Fee of \$450, plus an Entrance Fee of \$1,000, where applicable, must accompany this application.

Bank# Citizens Bank Check# 1058 Date 9/8/16 Receipt# 662617

Other requirements: Please contact us with 24 hours to inspection

Connection made to Sewer Storm Drain Part of jointly-shared private line YES NO

Applicant agrees to abide by the above terms, as well as all pertinent ordinances of the City of New Bedford, and such other special rules as the Commissioner of Public Infrastructure and/or City Engineer may deem necessary

Norm M. Amato City Engineer Clerk of the Works Signature of Property Owner or Representative

INSPECTOR'S REPORT

INSPECTED BY: Antonio P. Lima DATE: 9/19/2016 COMMENTS:

APPROVED DISAPPROVED Antonio Paulo Lima SIGNATURE

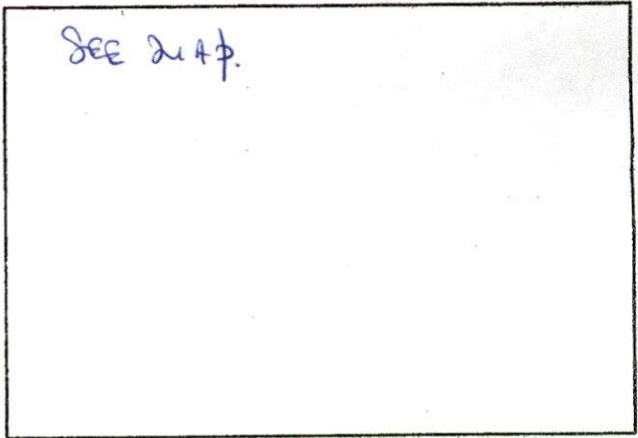

SKETCH PLAN

FIG 199 BIC ON PLO



Town # 16-27

Expires 9/8/17

PERMIT NO. 24483 Extension
CITY OF NEW BEDFORD
SEWER AND/OR STORM DRAIN PERMIT

DATE 9/8/16

This certifies that permission is granted to

Property Owner Sorge Verissimo Address 1 cookie way Dartmouth MA
Tel. 774-263-1292

To connect a sewer and/or storm drain located at Bradford street w x Acushnet
Assessor's Plot 134 Lot 283, to the sewer and/or storm drain in Bradford Street
(26 ft distance)

To be laid in accordance with the conditions in this application and the City of New Bedford ordinances.

TYPE OF USE: RESIDENTIAL COMMERCIAL INDUSTRIAL FLOW _____ G.P.D.

If applicant other than actual property owner, attach Letter of Authorization from Property Owner.

Name _____ Tel. _____

Mailing Address _____

The Bonded Contractor/Drain Layer authorized to perform this work is: RJ Canessa

Name _____ Address _____ Tel. _____

Type of Pipe Required: PVC

PERMIT EXPIRES ONE YEAR AFTER DATE OF ISSUE

- Requires separate connections for sewage and storm drain where applicable. Storm water cannot be discharged to a sanitary sewer.
- All work must be inspected and approved by a D.P.I. inspector before backfilling.
- If this connection is to be part of a private service shared jointly with other building owners, attach copy of Recorded Joint Maintenance Agreement.
- Permits can be issued to Industrial and/or Commercial Applicants only upon receipt and approval by the Commissioner of Public Infrastructure of required plans and supplemental information.
- In addition, a City-issued Industrial User Discharge Permit and/or a Sewer Extension/Connection Permit issued by the Commonwealth of Massachusetts D.E.P. shall be required by the City for Industrial Discharge into the sewer system.

Industrial User Discharge Permit No. _____ Date _____

Comm. Mass. Sewer Conn./Ext. Permit No. _____ Date _____

A Filing and Inspection Fee of \$450, plus an Entrance Fee of \$1,494, where applicable, must accompany this application.

Bank# Citizens Bank Check# 1058 Date 9/8/16 Receipt# 662617
ext = 1,494

Other requirements: Please contact us with 24 hours
to inspection

Connection made to Sewer Part of jointly-shared private line YES NO
Storm Drain

Applicant agrees to abide by the above terms, as well as all pertinent ordinances of the City of New Bedford, and such other special rules as the Commissioner of Public Infrastructure and/or City Engineer may deem necessary

Norm M. Amadeo
City Engineer

Clerk of the Works

Sorge Verissimo
Signature of Property Owner or Representative

INSPECTOR'S REPORT

INSPECTED BY: _____

DATE: _____

COMMENTS: _____

APPROVED

DISAPPROVED

SIGNATURE

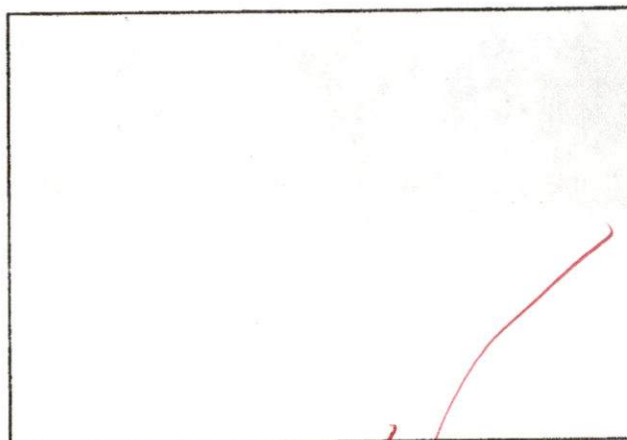

SKETCH PLAN

MISCELLANEOUS PAYMENT RECPT#: 662617
City of New Bedford
133 William St.
New Bedford MA 02740

DATE: 09/08/16 TIME: 08:43
CLERK: a450mmb DEPT:
CUSTOMER#: 0

COMMENT:

CHG: DPISew DPI SEWER PERMI 1494.00

REVENUE:

1 63906000 422185 1494.00

Sewer Permit Fee

CASH:

TW05 101009 1494.00

Cash Treasurer Dep W

AMOUNT PAID: 1494.00

PAID BY: JORGE VERISSIMO

PAYMENT METH: CHECK

MR1058

REFERENCE:

AMT TENDERED: 1494.00

AMT APPLIED: 1494.00

CHANGE: .00

DISPLAY PERMIT IN A CONSPICUOUS PLACE ON THE PREMISES



Commonwealth of Massachusetts

City of New Bedford

133 William Street New Bedford, MA 02740

SEWER PERMIT



Date: **11/9/2016**

No. **WW-16-27**

Sewer Connection Fee: **\$1,494.00**

Pipe Size: **0.00**

Trench Length: **0.00**

Service Location: **NS BRADFORD ST**

Owner Name: **TERCEIRA CONSTRUCTION LLC**

Type of Occupancy: **Residential**

Type of Work: **Sewer - New Sewer Main**

Work Description: **sewer permit# 24483**

P. 134

L.283

Bradford St- W x Acushnet Ave EXTENSION

No. of Units : **0** Required Design Daily Flow : **0.00** Provided Daily Flow : **0.00**

The undersigned petitions you to grant permission to ENTER INTO THE MAIN SEWER and, if such permission is granted, hereby agrees to the following:

1. To abide by the conditions and regulations imposed by the Commissioner of Public Works by statute or by ordinance now in force, or as amended from time to time.
2. That the connection of said sewer with the main sewer shall be inspected by an employee of the department of Public Works or by a designated agent of the Town before burial of said connection.
3. That the work shall at all times be under the direction and control of the Commissioner of Public Works or his authorized agent, and that any expense incurred by the Town shall be charged to the permittee, and said

permittee

agrees to reimburse the Town for said expense.

Installing Company Name: **Robert J. Canessa**

License Type: **DPI - Other**

Address: **P. O. Box 51643**

City/Town/State: **New Bedford**

MA

GRANTED WITH THE USUAL CONDITIONS

Call (781) 942-9077 For Inspection

Work Order Number: 16-009084

9/15/2016
7:47 AM

Category: Service Lateral Pressure Priority: _____
Problem: Contractor Inspection Crew: _____
Cause: _____ Supervisor: MANUEL SILVA
Main Task: Inspection Status: New Work Order
Work Order Start Date/Time: _____ Work Order End Date/Time: _____

Location (s)

BRADFORD ST

Comments from Request

sewer inspection, 1:30PM

Task Start Date/Time: _____ Task End Date/Time: _____

Task Code: SWT180 Task Description: Inspection

Employee Number	Employee Name	Time Type			Units	
		Reg	OT	Normal		
14950	ANTONIO LEMOS	0.00	0.00	0.00	REGULAR TIME	Hours
9/16/2016		1				
9/19/2016		1				

Equipment Code	Equipment Description	Units
----------------	-----------------------	-------

Material Code	Material Description	Units
---------------	----------------------	-------

Fluid Code	Fluid Description	Units
------------	-------------------	-------

Inspections

