



PERMIT NO.

24481

CITY OF NEW BEDFORD
SEWER AND/OR STORM DRAIN PERMIT

DATE

8/26/16

This certifies that permission is granted to

Norm Nicholas 2 Monmouth St (508) 272-7030
Property Owner Address Tel.

To connect a sewer and/or storm drain located at Bartlett St (WS) 196' - N x Bristol St.

Assessor's Plot 130A Lot 720, to the sewer and/or storm drain in Bartlett 6' incl Street

To be laid in accordance with the conditions in this application and the City of New Bedford ordinances.

TYPE OF USE: RESIDENTIAL COMMERCIAL INDUSTRIAL FLOW G.P.D.

If applicant other than actual property owner, attach Letter of Authorization from Property Owner.

Name Tel.

Mailing Address

The Bonded Contractor/Drain Layer authorized to perform this work is:

Name Address Tel.

Type of Pipe Required:

* Stub at property line no cost for stub *

PERMIT EXPIRES ONE YEAR AFTER DATE OF ISSUE

* Works done

- Requires separate connections for sewage and storm drain where applicable. Storm water cannot be discharged to a sanitary sewer.
- All work must be inspected and approved by a D.P.I. inspector before backfilling.
- If this connection is to be part of a private service shared jointly with other building owners, attach copy of Recorded Joint Maintenance Agreement.
- Permits can be issued to Industrial and/or Commercial Applicants only upon receipt and approval by the Commissioner of Public Infrastructure of required plans and supplemental information.
- In addition, a City-issued Industrial User Discharge Permit and/or a Sewer Extension/Connection Permit issued by the Commonwealth of Massachusetts D.E.P. shall be required by the City for Industrial Discharge into the sewer system.

Industrial User Discharge Permit No. Date

Comm. Mass. Sewer Conn./Ext. Permit No. Date

A Filing and Inspection Fee of \$450, plus an Entrance Fee of \$ where applicable, must accompany this application.

Bank# Southern Mass Check# 1137 Date 8/26/16 Receipt# 650548

Other requirements: Please call ahead 24hr notice for inspection

at (508) 929-1550

Connection made to Sewer Part of jointly-shared private line YES NO
Storm Drain

Applicant agrees to abide by the above terms, as well as all pertinent ordinances of the City of New Bedford, and such other special rules as the Commissioner of Public Infrastructure and/or City Engineer may deem necessary

City Engineer

Signature of Property Owner or Representative

INSPECTOR'S REPORT

INSPECTED BY: DATE: 8/31/16
COMMENTS:

APPROVED

DISA

SIGNATURE

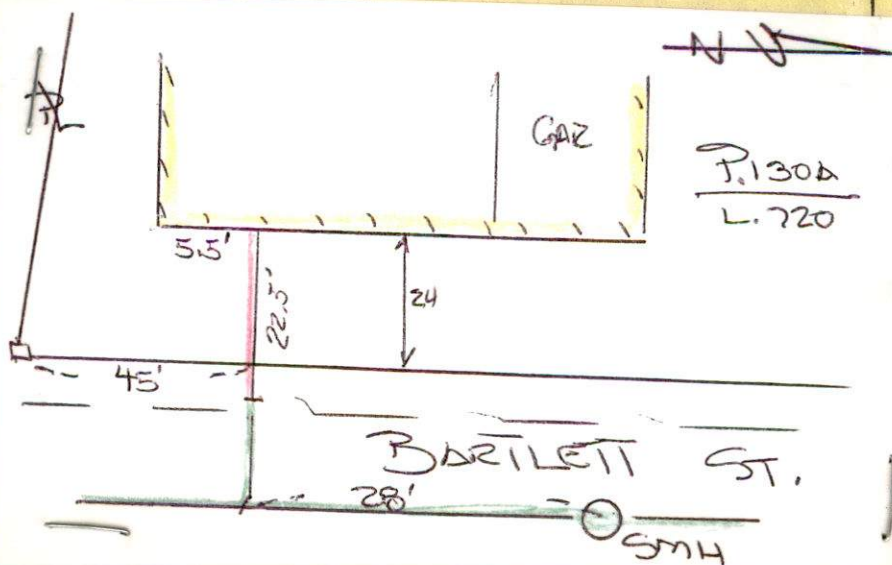



Expires 8/26/17

PERMIT NO.
24481

CITY OF NEW BEDFORD
SEWER AND/OR STORM DRAIN PERMIT

DATE 8/26/16

This certifies that permission is granted to

Norm Nicholas 2 Monmouth St (508) 272-7030
Property Owner Address Acushnet MA, 02793 Tel.

To connect a sewer and/or storm drain located at Bartlett St (WS) Pl 6th - N x Bristol St.

Assessor's Plot 135A Lot 720, to the sewer and/or storm drain in Bartlett St Street

To be laid in accordance with the conditions in this application and the City of New Bedford ordinances.

TYPE OF USE: RESIDENTIAL COMMERCIAL INDUSTRIAL FLOW 330 G.P.D.

If applicant other than actual property owner, attach Letter of Authorization from Property Owner.

Name Mailing Address Tel.

The Bonded Contractor/Drain Layer authorized to perform this work is:

Name Norm Nicholas Address Pending Tel.

Type of Pipe Required:

* Stub at property line no cost for stub *

PERMIT EXPIRES ONE YEAR AFTER DATE OF ISSUE

* Works done

- Requires separate connections for sewage and storm drain where applicable. Storm water cannot be discharged to a sanitary sewer.
- All work must be inspected and approved by a D.P.I. inspector before backfilling.
- If this connection is to be part of a private service shared jointly with other building owners, attach copy of Recorded Joint Maintenance Agreement.
- Permits can be issued to Industrial and/or Commercial Applicants only upon receipt and approval by the Commissioner of Public Infrastructure of required plans and supplemental information.
- In addition, a City-issued Industrial User Discharge Permit and/or a Sewer Extension/Connection Permit issued by the Commonwealth of Massachusetts D.E.P. shall be required by the City for Industrial Discharge into the sewer system.

Industrial User Discharge Permit No. Date.

Comm. Mass. Sewer Conn./Ext. Permit No. Date.

A Filing and Inspection Fee of \$450.00, plus an Entrance Fee of \$ where applicable, must accompany this application.

Bank# Southern Mass Check# 1137 Date 8/24/14 Receipt# 650548

Other requirements: Please call ahead 24hr notice for inspection

at (508) 975-1550

Connection made to Sewer Part of jointly-shared private line YES NO
Storm Drain

Applicant agrees to abide by the above terms, as well as all pertinent ordinances of the City of New Bedford, and such other special rules as the Commissioner of Public Infrastructure and/or City Engineer may deem necessary

City Engineer Signature of Property Owner or Representative

INSPECTOR'S REPORT

INSPECTED BY: DATE: COMMENTS:

APPROVED DISAPPROVED

SIGNATURE

SKETCH PLAN

MISCELLANEOUS PAYMENT RECPT#: 650548
City of New Bedford
133 William St.
New Bedford MA 02740

DATE: 08/26/16 TIME: 12:49
CLERK: a450mb DEPT:
CUSTOMER#: 0

COMMENT:

CHG: DPISew DPI SEWER PERMI 450.00

REVENUE:

1 63906000 422185 450.00
Sewer Permit Fee

CASH:

TW05 101009 450.00
Cash Treasurer Dep W

AMOUNT PAID: 450.00

PAID BY: NORMAN NICHOLS

PAYMENT METH: CHECK
MR1137

REFERENCE:

AMT TENDERED: 450.00

AMT APPLIED: 450.00

CHANGE: .00



Commonwealth of Massachusetts

City of New Bedford

133 William Street New Bedford, MA 02740

SEWER PERMIT



Date: **9/2/2016**

No. **WW-16-16**

Sewer Connection Fee: **\$450.00**

Pipe Size: **0.00**

Trench Length: **0.00**

Service Location: **NS BARTLETT ST**

Owner Name: **NICHOLS NORMAN**

Type of Occupancy: **Residential**

Type of Work: **Sewer - New Sewer Service**

Work Description: **sewer #24481**

P130A

L720

**connecting to Bartlett St
expires 8/26/17**

stub at property line no cost for stub

No. of Units : **0**

Required Design Daily Flow : **0.00**

Provided Daily Flow : **0.00**

The undersigned petitions you to grant permission to ENTER INTO THE MAIN SEWER and, if such permission is granted, hereby agrees to the following:

1. To abide by the conditions and regulations imposed by the Commissioner of Public Works by statute or by ordinance now in force, or as amended from time to time.
2. That the connection of said sewer with the main sewer shall be inspected by an employee of the department of Public Works or by a designated agent of the Town before burial of said connection.
3. That the work shall at all times be under the direction and control of the Commissioner of Public Works or his authorized agent, and that any expense incurred by the Town shall be charged to the permittee, and said

permittee

agrees to reimburse the Town for said expense.

Installing Company Name: _____

License Type: _____

Address: _____ City/Town/State: _____

Call (781) 942-9077 For Inspection



Commonwealth of Massachusetts

CITY OF NEW BEDFORD

City Hall, Room 308, 133 William Street New Bedford, MA 02740 (508) 979-1540



FOUNDATION PERMIT

No. **B-16-1769**

8/12/2016

MSBC Sect. 111.8 - Any permit issued shall be deemed abandoned and invalid unless the work authorized by it shall have been commenced within six (6) months after its issuance.

FEE PAID \$100.00

This certifies that **NICHOLS NORMAN**
owner/contractor has permission to:
on: **Foundations Only 1-2 Family - 100.00**

NS BARTLET ST

Providing that the person accepting this permit shall in every respect conform to the terms of application therefore on file in this office; to the provisions of the statute of the Commonwealth and to the by-laws of the City of New Bedford relating to the inspection, erection, enlarging, altering, raising, moving, repairing, or tearing down of a building.

Permit is issued subject to the following special requirements: (Restrictions)



Wiring Inspector



Plumbing Inspector



Building Inspector

YOUR AREA INSPECTOR IS: **Thomas Welch**

Tel: (508) 979-1540 Between 8:00am - 9:00am

**NOTICE: NOTIFY INSPECTOR 48 HOURS IN
ADVANCE OF APPLYING SHEATHING OR LATHING**

OCCUPANCY PERMIT REQUIRED BEFORE OCCUPANCY

No Building or Structure shall be used or occupied until the Certificate of Use and Occupancy shall have been issued by the Building Commissioner - MSBC Sect. 120.1

This Card Must Be Displayed in a Conspicuous Place on the Premises and Not Torn Down or Removed Until Completion of Work

SUBJECT TO MASSACHUSETTS
STATE BUILDING CODE

Donny D. Pomeroy

Building Inspector

Plan Review Comments:



Department of Public Infrastructure

Euzebio Arruda
Commissioner

CITY OF NEW BEDFORD

Jonathan F. Mitchell, Mayor

Water
Wastewater
Highways
Engineering
Cemeteries
Park Maintenance
Forestry
Energy

August 26, 2016

Mr. Norman Nichols
2 Monmouth St.
Acushnet, MA 02743

SUBJECT: Foundation Permit TB-16-1769 – Bartlett St. (W.S.) 196' (+/-) N. x Bristol St.
Plot 130A/Lot 720 (Reviewed August 4, 2016)

Dear Mr. Nichols:

The above permit for foundation recently came before the Department of Public Infrastructure for review. Based on the review done by our Engineering Division, the site plan presently in the View Permit system (being called "Site Plan of Land") dated November 16, 2015 was approved by this department.

One of the conditions of our approval was that the owner/developer consult with the Planning Department and record a plan at the Registry of Deeds creating the layout lines for the proposed right-of-way as shown on this submitted site plan.

After the right-of-way lines have been legally established via recording of a plan, if the intent is to ultimately make this portion of proposed street into a public way, then the street must also go through the Street Acceptance process. Being constructed to City requirements for acceptance does not automatically make it a public way, and it does have to be submitted to City Council for acceptance.

Please be advised that these issues need to be resolved prior to our review for issuance of the Certificate of Occupancy. Kindly contact Mr. Manuel Silva, Supervising Civil Engineer, at 508-979-1550 with questions and for any assistance you may require.

Sincerely,

Euzebio Arruda
Commissioner

EA/asr

Cc: Manuel H. Silva, Supervising Civil Engineer

Norman Nichols
New Sewer Tie-in

Proposed: RB 8/31/16

Bristol/Barkley

