



exp: 7/22/17

PERMIT NO.
24480

CITY OF NEW BEDFORD
SEWER AND/OR STORM DRAIN PERMIT

DATE 7/22/16

This certifies that permission is granted to Abilio Fernandez 7 North Pleasant St Dorthmouth
Property Owner Address 83 + 1- Wx Rive RD Tel. Hamlin St

To connect a sewer and/or storm drain located at Hamlin St
Assessor's Plot 119 Lot 94, to the sewer and/or storm drain in Hamlin Street

To be laid in accordance with the conditions in this application and the City of New Bedford ordinances.
TYPE OF USE: RESIDENTIAL COMMERCIAL INDUSTRIAL FLOW 660 G.P.D.

If applicant other than actual property owner, attach Letter of Authorization from Property Owner.
Name..... Tel.....
Mailing Address.....
The Bonded Contractor/Drain Layer authorized to perform this work is:
SLC construction
Name..... Address..... Tel.....
Type of Pipe Required: PVC SDR 35

PERMIT EXPIRES ONE YEAR AFTER DATE OF ISSUE

- Requires separate connections for sewage and storm drain where applicable. Storm water cannot be discharged to a sanitary sewer.
 - All work must be inspected and approved by a D.P.I. inspector before backfilling.
 - If this connection is to be part of a private service shared jointly with other building owners, attach copy of Recorded Joint Maintenance Agreement.
 - Permits can be issued to Industrial and/or Commercial Applicants only upon receipt and approval by the Commissioner of Public Infrastructure of required plans and supplemental information.
 - In addition, a City-issued Industrial User Discharge Permit and/or a Sewer Extension/Connection Permit issued by the Commonwealth of Massachusetts D.E.P. shall be required by the City for Industrial Discharge into the sewer system.
- Industrial User Discharge Permit No..... Date.....

Comm. Mass. Sewer Conn./Ext. Permit No..... Date.....
A Filing and Inspection Fee of \$450, plus an Entrance Fee of \$..... where applicable, must accompany this application.

Bank# First citizens Check# 109 Date 7/22/16 Receipt# 575941

Other requirements: Please call 24 Hours in advance for inspection

Connection made to Sewer Part of jointly-shared private line YES NO
Storm Drain

Applicant agrees to abide by the above terms, as well as all pertinent ordinances of the City of New Bedford, and such other special rules as the Commissioner of Public Infrastructure and/or City Engineer may deem necessary

Manuel H. Silva City Engineer [Signature] Signature of Property Owner or Representative
Supervising Civil Engineer

INSPECTOR'S REPORT

INSPECTED BY: SEE INSPECTORS COPY
DATE: _____
COMMENTS: _____

APPROVED _____ DISAPPROVED _____
SIGNATURE

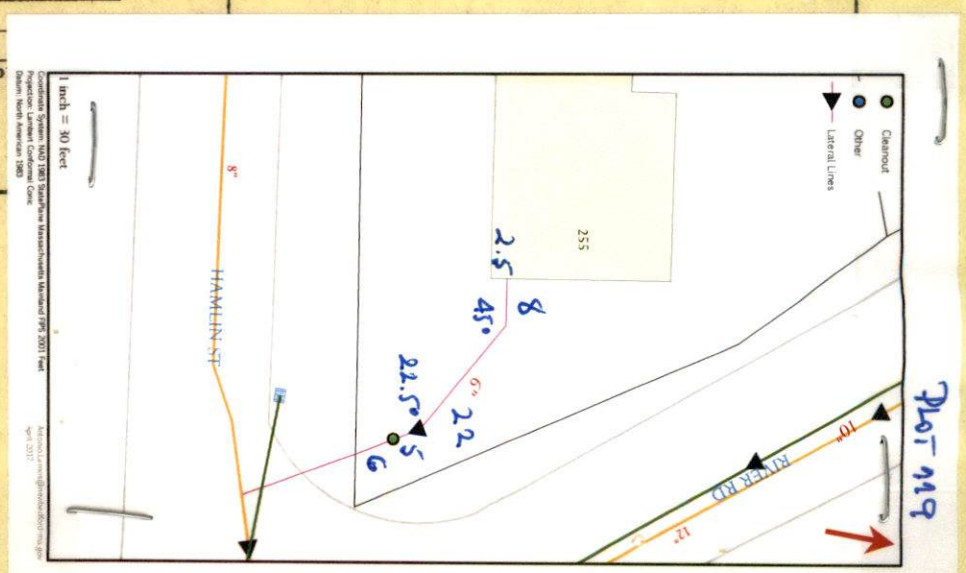



exp: 7/22/17

PERMIT NO.

24480

CITY OF NEW BEDFORD
SEWER AND/OR STORM DRAIN PERMIT

DATE 7/22/14

This certifies that permission is granted to

Abilio Fernandes

Property Owner

Address

(83' +/- Wx River RD)

7 North Pleasant St Dartmouth

83 +/- Wx River RD

Hamlin St

To connect a sewer and/or storm drain located at

Assessor's Plot

119 Lot 94

to the sewer and/or storm drain in

Hamlin

Street

To be laid in accordance with the conditions in this application and the City of New Bedford ordinances.

TYPE OF USE:

RESIDENTIAL

COMMERCIAL

INDUSTRIAL

FLOW 660 G.P.D.

If applicant other than actual property owner, attach Letter of Authorization from Property Owner.

Name

Tel

Mailing Address

The Bonded Contractor/Drain Layer authorized to perform this work is:

SLC construction

Name

Address

Tel

Type of Pipe Required:

PVC SDR 35

PERMIT EXPIRES ONE YEAR AFTER DATE OF ISSUE

- Requires separate connections for sewage and storm drain where applicable. Storm water cannot be discharged to a sanitary sewer.
- All work must be inspected and approved by a D.P.I. inspector before backfilling.
- If this connection is to be part of a private service shared jointly with other building owners, attach copy of Recorded Joint Maintenance Agreement.
- Permits can be issued to Industrial and/or Commercial Applicants only upon receipt and approval by the Commissioner of Public Infrastructure of required plans and supplemental information.
- In addition, a City-issued Industrial User Discharge Permit and/or a Sewer Extension/Connection Permit issued by the Commonwealth of Massachusetts D.E.P. shall be required by the City for Industrial Discharge into the sewer system.

Industrial User Discharge Permit No

Date

Comm. Mass. Sewer Conn./Ext. Permit No

Date

A Filing and Inspection Fee of \$450, plus an Entrance Fee of \$ where applicable, must accompany this application.

Bank# First citizens Check# 109 Date 7/22/14 Receipt# 575941

Other requirements: Please call 24 Hours in advance for inspection

Connection made to Sewer
Storm Drain

Part of jointly-shared private line YES NO

Applicant agrees to abide by the above terms, as well as all pertinent ordinances of the City of New Bedford, and such other special rules as the Commissioner of Public Infrastructure and/or City Engineer may deem necessary

Manuel H. Silva
City Engineer

Supervising Civil Engineer

Signature of Property Owner or Representative

INSPECTOR'S REPORT

INSPECTED BY: _____
DATE: _____
COMMENTS: _____

APPROVED

DISAPPROVED

SIGNATURE

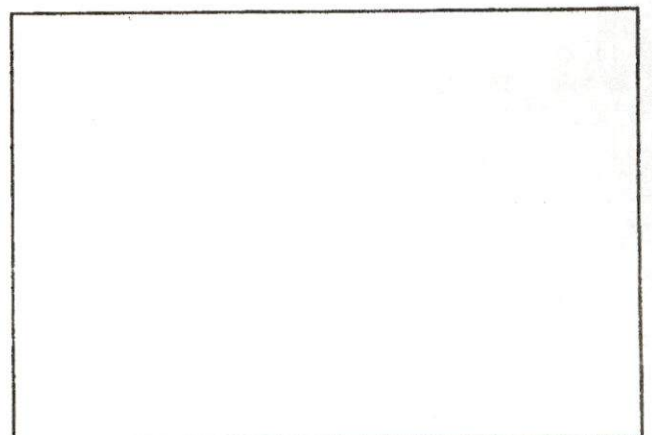

SKETCH PLAN



exp: 7/22/17

PERMIT NO.
24480 TOWN-16-14

CITY OF NEW BEDFORD
SEWER AND/OR STORM DRAIN PERMIT

DATE 7/22/16

This certifies that permission is granted to

Property Owner Adriano Fernandez Address 83 + 1 Wx River RD Tel. 781 441 1111

To connect a sewer and/or storm drain located at 119 Lot 94

Assessor's Plot 119 Lot 94 to the sewer and/or storm drain in 119 Street

To be laid in accordance with the conditions in this application and the City of New Bedford ordinances.
TYPE OF USE: RESIDENTIAL COMMERCIAL INDUSTRIAL FLOW 1000 G.P.D.

If applicant other than actual property owner, attach Letter of Authorization from Property Owner.
Name Adriano Fernandez Tel. 781 441 1111

Mailing Address 83 + 1 Wx River RD
The Bonded Contractor/Drain Layer authorized to perform this work is:

Name DLC Construction Address 83 + 1 Wx River RD Tel. 781 441 1111
Type of Pipe Required: PVC SDR 35

PERMIT EXPIRES ONE YEAR AFTER DATE OF ISSUE

- Requires separate connections for sewage and storm drain where applicable. Storm water cannot be discharged to a sanitary sewer.
 - All work must be inspected and approved by a D.P.I. inspector before backfilling.
 - If this connection is to be part of a private service shared jointly with other building owners, attach copy of Recorded Joint Maintenance Agreement.
 - Permits can be issued to Industrial and/or Commercial Applicants only upon receipt and approval by the Commissioner of Public Infrastructure of required plans and supplemental information.
 - In addition, a City-issued Industrial User Discharge Permit and/or a Sewer Extension/Connection Permit issued by the Commonwealth of Massachusetts D.E.P. shall be required by the City for Industrial Discharge into the sewer system.
- Industrial User Discharge Permit No. Date

Comm. Mass. Sewer Conn./Ext. Permit No. Date
A Filing and Inspection Fee of \$ 450, plus an Entrance Fee of \$ where applicable, must accompany this application.

Bank# First Citizens Check# 109 Date 7/22/16 Receipt# 575941

Other requirements: Please call 24 Hours in advance for inspection

Connection made to Sewer Part of jointly-shared private line YES NO
Storm Drain

Applicant agrees to abide by the above terms, as well as all pertinent ordinances of the City of New Bedford, and such other special rules as the Commissioner of Public Infrastructure and/or City Engineer may deem necessary

Manuel H. Silva City Engineer Signature of Property Owner or Representative

INSPECTOR'S REPORT

INSPECTED BY: SEE INSPECTORS COPY
DATE:
COMMENTS:

APPROVED DISAPPROVED

SIGNATURE

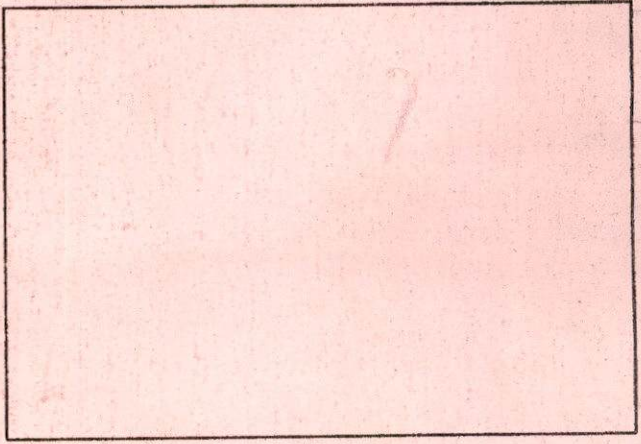

SKETCH PLAN

DISPLAY PERMIT IN A CONSPICUOUS PLACE ON THE PREMISES



Commonwealth of Massachusetts

City of New Bedford

133 William Street New Bedford, MA 02740

SEWER PERMIT



Date: **9/2/2016**

No. **WW-16-14**

Sewer Connection Fee: **\$450.00**

Pipe Size: **0.00**

Trench Length: **0.00**

Service Location: **NS HAMLIN ST**

Owner Name: **FERNANDES ABILIO C**

Type of Occupancy: **Commercial**

Type of Work: **Sewer - New Sewer Service**

Work Description: **SEWER# 24480
P. 119 L.94**

**83 +/- w X RIVER RD
HAMLIN ST SIDE**

EXPIRES 7/22/17

No. of Units : **0** Required Design Daily Flow : **0.00** Provided Daily Flow : **0.00**

The undersigned petitions you to grant permission to ENTER INTO THE MAIN SEWER and, if such permission is granted, hereby agrees to the following:

1. To abide by the conditions and regulations imposed by the Commissioner of Public Works by statute or by ordinance now in force, or as amended from time to time.
2. That the connection of said sewer with the main sewer shall be inspected by an employee of the department of Public Works or by a designated agent of the Town before burial of said connection.
3. That the work shall at all times be under the direction and control of the Commissioner of Public Works or his authorized agent, and that any expense incurred by the Town shall be charged to the permittee, and said

permittee

agrees to reimburse the Town for said expense.

Installing Company Name: _____ License Type: _____

Address: _____ City/Town/State: _____

Call (781) 942-9077 For Inspection

(70.00)



1 - 2

CITY OF NEW BEDFORD
Jonathan E. Mitchell, Mayor

Department of Public Infrastructure
Ronald H. Labelle
Commissioner
Water - Wastewater - Highways - Engineering
Cemeteries

NOTIFICATION OF CHARGES

CUSTOMER: JLC DATE: 4-22-16

ADDRESS: 255 River Rd ACCT #: 32785

JOB WASTE WATER
☐ Rodding
☐ Gas Rodder
☐ Electric Rodder
☐ Jetting
☐ Mark Out
☐ Flush
☐ Hook & Plunger
☐ Sewer Filming
☐ Sewer Repair
☐ Survey Garage Sewer Acceptance
☐ Investigate Problem
☐ Festival Hook-Up

JOB WATER
☐ Repair Meter
☐ Test Meter
☐ Change Meter
☐ Per request
☐ Shut Off
☐ Turn On
☐ Water Repair
☐ Renewal
☐ Hook up plumbing
☐ Inside
☐ Sample Collection
☐ Pressure Test
☐ Hydrant Repair
☐ Additional work (see below)
☐ Main Pipe Repair
☐ Inspection of water main installation
☐ Chlorine Test

JOB HIGHWAYS
☐ Cement - Sidewalk
☐ Cement - Driveway Brow
☐ Loam & Seed
☐ Install Curb
☐ Remove Curb
☐ Reset Curb

DESCRIPTION OF JOB: CUT + CAP WATER + SEWER
WATER AT C/S SEWER AT PROP LINE

1/2 deposit required check # _____ deposit amount: _____

Foreman: _____

CUSTOMER APPROVAL

I authorize the Department of Public Infrastructure to investigate my water/sewer problem, and I further authorize and agree to pay any and all charges required to fix the problem, once it has been established. I further understand and authorize that I will be responsible for the initial fee of \$60.00 for the investigation ONLY.

[Signature]
Customer

Telephone # _____ Date _____

PLEASE DO NOT WRITE BELOW THIS LINE
DATE ENTERED:
AMOUNT ENTERED:
NOTES: _____

BILL CODE	COMPLETED		
3SSB			
2SB1			
MARS	HWY	WW	WATER
	434	439	450

P.159 on Plot

Work Order Number: 16-006536

7/7/2016
2:22 PM

Category: Service Lateral Gravity Priority: _____
Problem: Locate Request Crew: _____
Cause: _____ Supervisor: MANUEL SILVA
Main Task: Investigate / Inspect Status: New Work Order
Work Order Start Date/Time: _____ Work Order End Date/Time: _____

Location (s) _____
255 RIVER RD

Comments from Request _____
Sewer Inspection for JLC Construction for 255 River Road/Friday, July 8, 2016 @10AM

Task Start Date/Time: _____ Task End Date/Time: _____

Task Code: SWT220 Task Description: Investigate / Inspect

Employee Number	Employee Name	Time Type				Units
		Reg	OT	Normal	Type	
14950	ANTONIO LEMOS	0.00	0.00	0.00	REGULAR TIME	Hours
7/8/2016	1/2 hr					
7/8/2016	1/2 hr					

Equipment Code	Equipment Description	Units

Material Code	Material Description	Units

Fluid Code	Fluid Description	Units

Info OK.

See Att.

Paulo Silva
7/11/2016