



PERMIT NO.

CITY OF NEW BEDFORD
SEWER AND/OR STORM DRAIN PERMIT

DATE 6/10/16
Exp. 6/10/17

This certifies that permission is granted to

DPM Development 70 Lambeth St New Bedford, MA 508-993-1381
Property Owner Address Tel.

To connect a sewer and/or storm drain located at extension off of Acushnet Ave

Assessor's Plot Lot to the sewer and/or storm drain in Acushnet Ave Street

To be laid in accordance with the conditions in this application and the City of New Bedford ordinances.

TYPE OF USE: RESIDENTIAL COMMERCIAL INDUSTRIAL FLOW _____ G.P.D.

If applicant other than actual property owner, attach Letter of Authorization from Property Owner.

Name Tel.

Mailing Address

The Bonded Contractor/Drain Layer authorized to perform this work is:

Name Address Tel.

Type of Pipe Required: 4" 2" large man

PERMIT EXPIRES ONE YEAR AFTER DATE OF ISSUE

- Requires separate connections for sewage and storm drain where applicable. Storm water cannot be discharged to a sanitary sewer.
 - All work must be inspected and approved by a D.P.I. inspector before backfilling.
 - If this connection is to be part of a private service shared jointly with other building owners, attach copy of Recorded Joint Maintenance Agreement.
 - Permits can be issued to Industrial and/or Commercial Applicants only upon receipt and approval by the Commissioner of Public Infrastructure of required plans and supplemental information.
 - In addition, a City-issued Industrial User Discharge Permit and/or a Sewer Extension/Connection Permit issued by the Commonwealth of Massachusetts D.E.P. shall be required by the City for Industrial Discharge into the sewer system.
- Industrial User Discharge Permit No. Date

Comm. Mass. Sewer Conn./Ext. Permit No. Date

A Filing and Inspection Fee of \$, plus an Entrance Fee of \$ where applicable, must accompany this application.

Bank# N/A Check# N/A Date N/A Receipt# N/A

Other requirements: NO charge per commissioner

Connection made to Sewer Part of jointly-shared private line YES NO
Storm Drain

Applicant agrees to abide by the above terms, as well as all pertinent ordinances of the City of New Bedford, and such other special rules as the Commissioner of Public Infrastructure and/or City Engineer may deem necessary

William Amador
City Engineer

[Signature]
Signature of Property Owner or Representative

INSPECTOR'S REPORT

INSPECTED BY: _____

DATE: _____

COMMENTS: _____

APPROVED

DISAP

SEE WORK SHEET ORDER
SIGNATURE

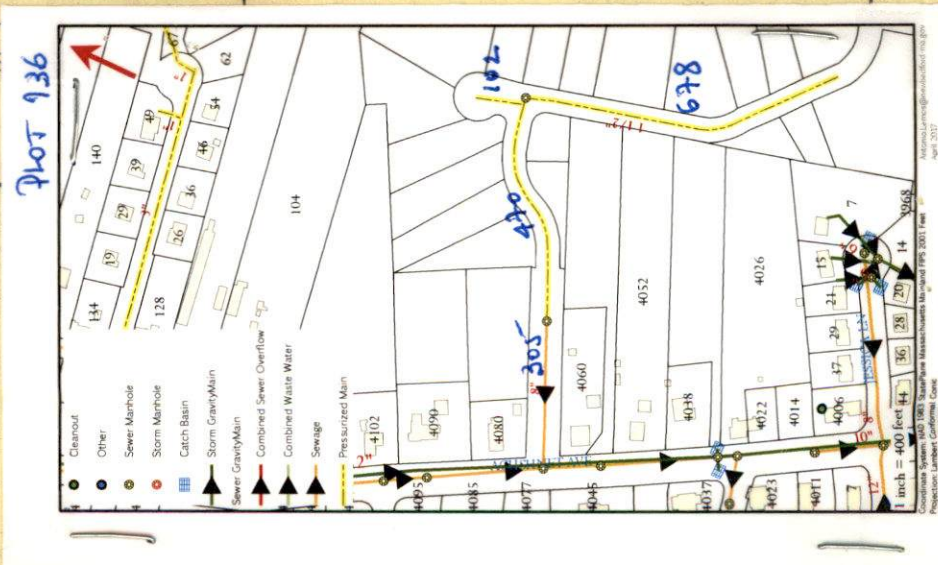



CITY OF NEW BEDFORD
SEWER AND/OR STORM DRAIN PERMIT

DATE 6/10/16
Exp. 6/10/17

PERMIT NO. 1479-EXT

This certifies that permission is granted to

Property Owner Development Address 70 Lambeth St. New Bedford, MA Tel. 508-993-0381

to connect a sewer and/or storm drain located at extension off of Acushnet Ave

Assessor's Plot Lot to the sewer and/or storm drain in Acushnet Ave Street

to be laid in accordance with the conditions in this application and the City of New Bedford ordinances.
TYPE OF USE: RESIDENTIAL COMMERCIAL INDUSTRIAL FLOW _____ G.P.D.

If applicant other than actual property owner, attach Letter of Authorization from Property Owner. Name _____ Tel. _____

Mailing Address _____
The Bonded Contractor/Drain Layer authorized to perform this work is:

Name CANESSA Address _____ Tel. _____
Type of Pipe Required: pvc 2" force main

PERMIT EXPIRES ONE YEAR AFTER DATE OF ISSUE

- Requires separate connections for sewage and storm drain where applicable. Storm water cannot be discharged to a sanitary sewer.
- All work must be inspected and approved by a D.P.I. inspector before backfilling.
- If this connection is to be part of a private service shared jointly with other building owners, attach copy of Recorded Joint Maintenance Agreement.
- Permits can be issued to Industrial and/or Commercial Applicants only upon receipt and approval by the Commissioner of Public Infrastructure of required plans and supplemental information.
- In addition, a City-issued Industrial User Discharge Permit and/or a Sewer Extension/Connection Permit issued by the Commonwealth of Massachusetts D.E.P. shall be required by the City for Industrial Discharge into the sewer system.

Industrial User Discharge Permit No. _____ Date _____
Comm. Mass. Sewer Conn./Ext. Permit No. _____ Date _____
A Filing and Inspection Fee of \$ _____, plus an Entrance Fee of \$ _____ where applicable, must accompany this application.

Bank# N/A Check# N/A Date N/A Receipt# N/A

Other requirements: NO charge per Commissioner

Connection made to Sewer Part of jointly-shared private line YES NO
Storm Drain

Applicant agrees to abide by the above terms, as well as all pertinent ordinances of the City of New Bedford, and such other special rules as the Commissioner of Public Infrastructure and/or City Engineer may deem necessary

City Engineer Clark of the Works Signature of Property Owner or Representative _____

INSPECTOR'S REPORT

INSPECTED BY: [Signature]
DATE: 8/30/16
COMMENTS: Force Main Pressure Test

APPROVED [Signature] DISAPPROVED _____
SIGNATURE DPI-ENG

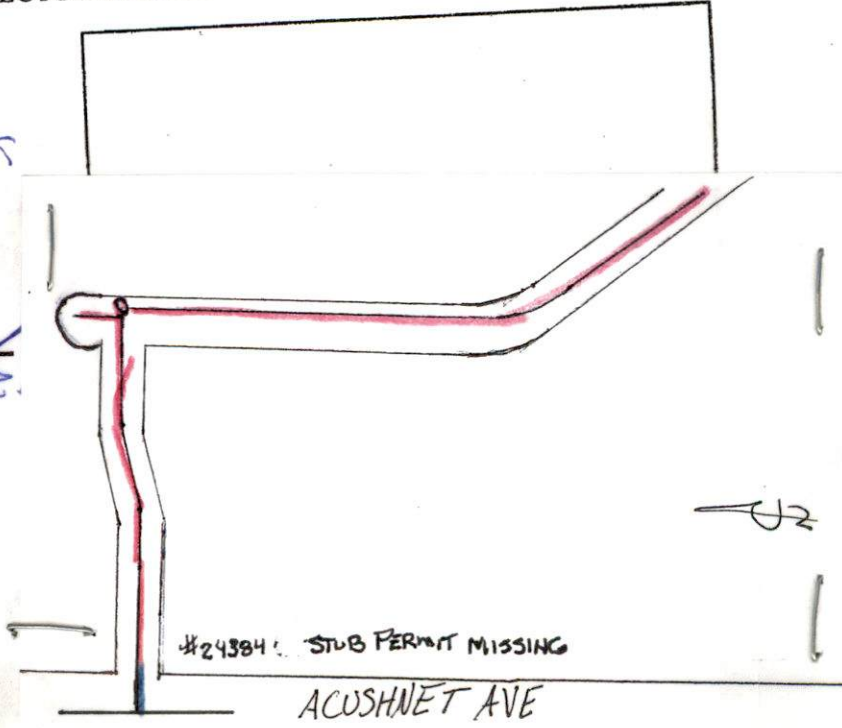

16-007768



8/9/16

Inspection 1:00 PM

PERMIT NO.

24479-EXT

CITY OF NEW BEDFORD
SEWER AND/OR STORM DRAIN PERMIT

DATE 6/10/16

Exp. 6/10/17

This certifies that permission is granted to

D.P.M. Development 70 Lambeth St. New Bedford, MA 01903-0381
 Property Owner Address Tel.

To connect a sewer and/or storm drain located at extension off of Acushnet Ave

Assessor's Plot Lot to the sewer and/or storm drain in Acushnet Ave Street

To be laid in accordance with the conditions in this application and the City of New Bedford ordinances.

TYPE OF USE: RESIDENTIAL COMMERCIAL INDUSTRIAL FLOW G.P.D.

If applicant other than actual property owner, attach Letter of Authorization from Property Owner.

Name Address Tel.

Mailing Address

The Bonded Contractor/Drain Layer authorized to perform this work is:

Name Address Tel.

Type of Pipe Required: pvc 2" force main

PERMIT EXPIRES ONE YEAR AFTER DATE OF ISSUE

- Requires separate connections for sewage and storm drain where applicable. Storm water cannot be discharged to a sanitary sewer.
 - All work must be inspected and approved by a D.P.I. inspector before backfilling.
 - If this connection is to be part of a private service shared jointly with other building owners, attach copy of Recorded Joint Maintenance Agreement.
 - Permits can be issued to Industrial and/or Commercial Applicants only upon receipt and approval by the Commissioner of Public Infrastructure of required plans and supplemental information.
 - In addition, a City-issued Industrial User Discharge Permit and/or a Sewer Extension/Connection Permit issued by the Commonwealth of Massachusetts D.E.P. shall be required by the City for Industrial Discharge into the sewer system.
- Industrial User Discharge Permit No. Date

Comm. Mass. Sewer Conn./Ext. Permit No. Date

A Filing and Inspection Fee of \$....., plus an Entrance Fee of \$..... where applicable, must accompany this application.

Bank# N/A Check# N/A Date N/A Receipt# N/A

Other requirements: NO charge per Commissioner

Connection made to Sewer Part of jointly-shared private line YES NO
 Storm Drain

Applicant agrees to abide by the above terms, as well as all pertinent ordinances of the City of New Bedford, and such other special rules as the Commissioner of Public Infrastructure and/or City Engineer may deem necessary

City Engineer
 Clerk of the Works

Signature of Property Owner or Representative

INSPECTOR'S REPORT

INSPECTED BY: Antonio Paulo Lima

DATE: 8/18/2016

COMMENTS:

APPROVED

DISAPPROVED

Paulo Lima

SIGNATURE

SEE ATT.

SKETCH PLAN

16-007708

8/9/16 Inspection 1:00 PM



PERMIT NO.
24479-EXT

CITY OF NEW BEDFORD
SEWER AND/OR STORM DRAIN PERMIT

DATE 6/10/16
Exp. 6/10/17

This certifies that permission is granted to

DPM Development 70 Lambeth St. New Bedford, MA 508-993-4381
Property Owner Address Tel.

To connect a sewer and/or storm drain located at extension off of Acushnet Ave

Assessor's Plot Lot to the sewer and/or storm drain in Acushnet Ave Street

To be laid in accordance with the conditions in this application and the City of New Bedford ordinances.
The Settlement Subdivision

TYPE OF USE: RESIDENTIAL COMMERCIAL INDUSTRIAL FLOW G.P.D.

If applicant other than actual property owner, attach Letter of Authorization from Property Owner.

Name Tel

Mailing Address

The Bonded Contractor/Drain Layer authorized to perform this work is:

Name Address Tel

Type of Pipe Required: pvc 2" force main

PERMIT EXPIRES ONE YEAR AFTER DATE OF ISSUE

- Requires separate connections for sewage and storm drain where applicable. Storm water cannot be discharged to a sanitary sewer.
- All work must be inspected and approved by a D.P.I. inspector before backfilling.
- If this connection is to be part of a private service shared jointly with other building owners, attach copy of Recorded Joint Maintenance Agreement.
- Permits can be issued to Industrial and/or Commercial Applicants only upon receipt and approval by the Commissioner of Public Infrastructure of required plans and supplemental information.
- In addition, a City-issued Industrial User Discharge Permit and/or a Sewer Extension/Connection Permit issued by the Commonwealth of Massachusetts D.E.P. shall be required by the City for Industrial Discharge into the sewer system.

Industrial User Discharge Permit No. Date

Comm. Mass. Sewer Conn./Ext. Permit No. Date

A Filing and Inspection Fee of \$, plus an Entrance Fee of \$ where applicable, must accompany this application.

Bank# N/A Check# N/A Date N/A Receipt# N/A

Other requirements: NO charge per Commissioner

Connection made to Sewer Part of jointly-shared private line YES NO
Storm Drain

Applicant agrees to abide by the above terms, as well as all pertinent ordinances of the City of New Bedford, and such other special rules as the Commissioner of Public Infrastructure and/or City Engineer may deem necessary

Veronica Amador
City Engineer
Clerk of the Works

Signature of Property Owner or Representative

INSPECTOR'S REPORT

INSPECTED BY:
DATE:
COMMENTS:

APPROVED DISAPPROVED

SIGNATURE

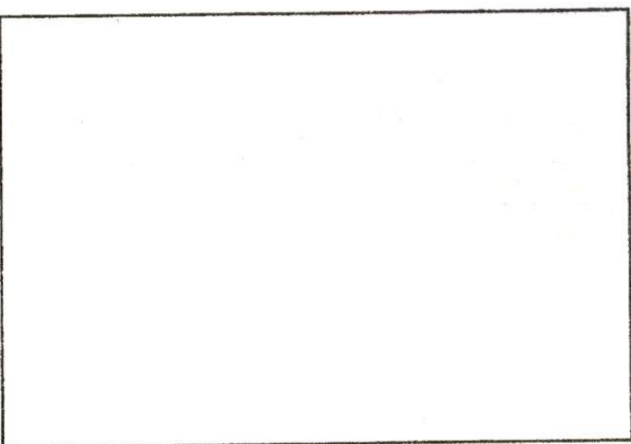

SKETCH PLAN



The Settlement Subdivision

(A) Sewer Main:

Gravity: 304 LF

Force Main: 300' + 205' + 112' + 175' + 500' = 1292 LF

$$304 \text{ LF} + 1292 \text{ LF} = 1596 \text{ LF}$$

$$\begin{array}{r} 1596 \\ 1397 \\ \hline 2993 \times 4 \\ \hline \$11,972.00 \\ + 150.00 \\ \hline \$12,122.00 \end{array}$$

(B) Drainage Main:

$$204' + 110' + 110' + 93' + 65' + 17' = 599 \text{ LF}$$

$$148' + 160' + 202' + 88' + 50' + 50' + 50' + 50' = 798 \text{ LF}$$

$$599 \text{ LF} + 798 \text{ LF} = 1397 \text{ LF}$$

(C) Water Main:

$$802' + 144' + 160' = 1106 \text{ LF}$$

$$500' + 156 = 656 \text{ LF}$$

$$1106 \text{ LF} + 656 \text{ LF} = 1762 \text{ LF}$$

$$\begin{array}{r} 1762 \times 4 \\ \hline \$7,048.00 \\ + \\ \hline \end{array}$$

$$\begin{array}{r} 450 \\ \hline 17,498.00 \end{array}$$

Work Order Number: 16-007768

8/8/2016
2:57 PM

Category: Service Lateral Gravity Priority: _____
Problem: Contractor Inspection Crew: _____
Cause: _____ Supervisor: MANUEL SILVA
Main Task: Investigate / Inspect Status: New Work Order
Work Order Start Date/Time: _____ Work Order End Date/Time: _____

Location (s)

ACUSHNET AVE

Requester Information

Name: RJ Phone #: Canessa Address: ACUSHNET AVE Home Phone #: 508-998-3404 Work Phone #: _____

Comments from Request

SEWER INSPECTION 8/9/16 1:00 PM - Acushnet AVE " THE SETTLEMENT SUBDIVISION" SEWER #24479 EXTENSION

Task Start Date/Time: _____ Task End Date/Time: _____
Task Code: SWT220 Task Description: Investigate / Inspect

Employee Number	Employee Name	Time Type				Units Hours
		Reg	OT	Normal	Type	
14950	ANTONIO LEMOS	0.00	0.00	0.00	REGULAR TIME	
8/9/2016	8/17/2016	1				
8/11/2016	8/19/2016	1				
8/12/2016		1				
8/15/2016		1				

Equipment Code	Equipment Description	Units
_____	_____	_____
_____	_____	_____
_____	_____	_____

Material Code	Material Description	Units
_____	_____	_____
_____	_____	_____
_____	_____	_____

Fluid Code	Fluid Description	Units
_____	_____	_____
_____	_____	_____
_____	_____	_____