



expire 5/5/17

PERMIT NO.

24473

CITY OF NEW BEDFORD
SEWER AND/OR STORM DRAIN PERMIT

DATE 5/5/14

This certifies that permission is granted to

City of New Bedford School Dept (William Friar)
Property Owner Address 133 William St NB Tel.

To connect a sewer and/or storm drain located at 71 Portland St (Belmont St side)

Assessor's Plot 6 Lot 81, to the sewer and/or storm drain in Belmont St. Street

To be laid in accordance with the conditions in this application and the City of New Bedford ordinances.

TYPE OF USE: RESIDENTIAL COMMERCIAL INDUSTRIAL FLOW G.P.D.

If applicant other than actual property owner, attach Letter of Authorization from Property Owner.

Name Dig it Tel.

Mailing Address 22 Diamond path S, Dennis MA

The Bonded Contractor/Drain Layer authorized to perform this work is:

Name Address Tel.

Type of Pipe Required: 12" RCP

PERMIT EXPIRES ONE YEAR AFTER DATE OF ISSUE

- Requires separate connections for sewage and storm drain where applicable. Storm water cannot be discharged to a sanitary sewer.
- All work must be inspected and approved by a D.P.I. inspector before backfilling.
- If this connection is to be part of a private service shared jointly with other building owners, attach copy of Recorded Joint Maintenance Agreement.
- Permits can be issued to Industrial and/or Commercial Applicants only upon receipt and approval by the Commissioner of Public Infrastructure of required plans and supplemental information.
- In addition, a City-issued Industrial User Discharge Permit and/or a Sewer Extension/Connection Permit issued by the Commonwealth of Massachusetts D.E.P. shall be required by the City for Industrial Discharge into the sewer system.

Industrial User Discharge Permit No. Date

Comm. Mass. Sewer Conn./Ext. Permit No. Date

A Filing and Inspection Fee of \$, plus an Entrance Fee of \$, where applicable, must accompany this application.

Bank# Bank of Cape Cod Check# 6320 Date 5/5/14 Receipt# 417786

Other requirements: connecting storm drain into 12" RCP in Belmont St. and sewer into manhole @ Belmont St & Mina St.

Connection made to Sewer Part of jointly-shared private line YES NO
Storm Drain

Applicant agrees to abide by the above terms, as well as all pertinent ordinances of the City of New Bedford, and such other special rules as the Commissioner of Public Infrastructure and/or City Engineer may deem necessary

Don M. Amade
City Engineer
Clerk of the Works

X Kitten
Signature of Property Owner or Representative

INSPECTOR'S REPORT

INSPECTED BY:
DATE:
COMMENTS:

APPROVED DIS

SIGNATURE

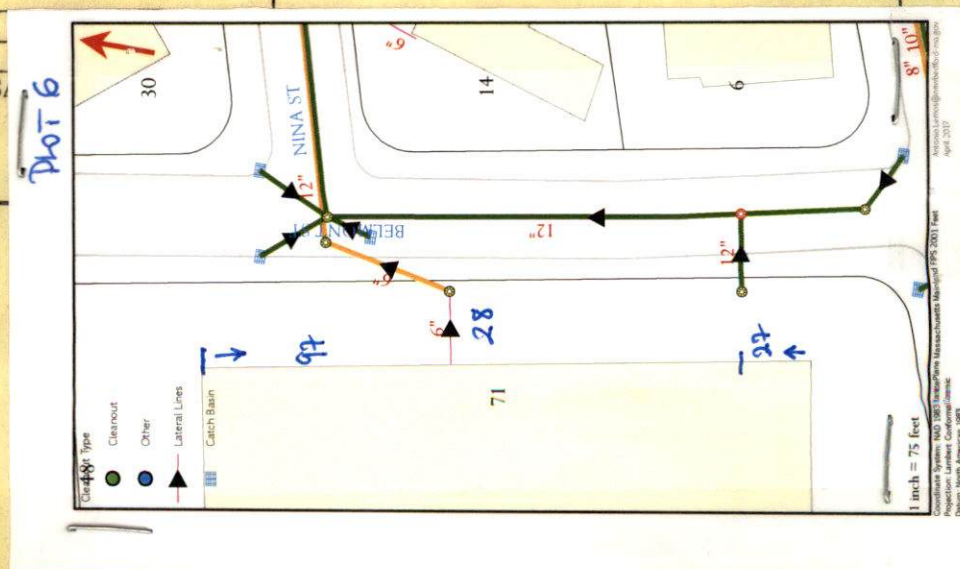



Inspector

expire 5/5/17

PERMIT NO.

24473

CITY OF NEW BEDFORD
SEWER AND/OR STORM DRAIN PERMIT

DATE 5/5/14

This certifies that permission is granted to

City of New Bedford School Dept (William Friar)

Property Owner

Address 133 William St NB Tel.

To connect a sewer and/or storm drain located at 71 Portland St (Belmont St side)

Assessor's Plot 6 Lot 81, to the sewer and/or storm drain in Belmont St Street

To be laid in accordance with the conditions in this application and the City of New Bedford ordinances.

TYPE OF USE: RESIDENTIAL COMMERCIAL INDUSTRIAL FLOW G.P.D.

If applicant other than actual property owner, attach Letter of Authorization from Property Owner.

Name D. I. G. Tel.

Mailing Address 22 Diamond Path S, Dennis MA

The Bonded Contractor/Drain Layer authorized to perform this work is:

Name

Address

Tel.

Type of Pipe Required: 12" RCP

PERMIT EXPIRES ONE YEAR AFTER DATE OF ISSUE

- Requires separate connections for sewage and storm drain where applicable. Storm water cannot be discharged to a sanitary sewer.
- All work must be inspected and approved by a D.P.I. inspector before backfilling.
- If this connection is to be part of a private service shared jointly with other building owners, attach copy of Recorded Joint Maintenance Agreement.
- Permits can be issued to Industrial and/or Commercial Applicants only upon receipt and approval by the Commissioner of Public Infrastructure of required plans and supplemental information.
- In addition, a City-issued Industrial User Discharge Permit and/or a Sewer Extension/Connection Permit issued by the Commonwealth of Massachusetts D.E.P. shall be required by the City for Industrial Discharge into the sewer system.

Industrial User Discharge Permit No. Date

Comm. Mass. Sewer Conn./Ext. Permit No. Date

A Filing and Inspection Fee of \$, plus an Entrance Fee of \$, where applicable, must accompany this application.

Bank# Bank of Cape Cod Check# 6320 Date 5/5/14 Receipt# 417780

Other requirements: Connecting storm drain into 12" RCP in Belmont St and sewer into manhole @ Belmont St & Main St.

Connection made to

Sewer

Part of jointly-shared private line

YES

NO

Storm Drain

Applicant agrees to abide by the above terms, as well as all pertinent ordinances of the City of New Bedford, and such other special rules as the Commissioner of Public Infrastructure and/or City Engineer may deem necessary

Don M. Amade

City Engineer

Clerk of the Works

X. K. K.

Signature of Property Owner or Representative

INSPECTOR'S REPORT

INSPECTED BY: Antonio Lima

DATE:

COMMENTS: OK

5/20/2016

APPROVED

DISAPPROVED

Paulo Lima

SIGNATURE

See Att.

SKETCH PLAN



www-16-13.

expire 5/5/17

PERMIT NO.
24473

CITY OF NEW BEDFORD
SEWER AND/OR STORM DRAIN PERMIT

DATE 5/5/14

This certifies that permission is granted to

City of New Bedford School Dept (William Friar)
Property Owner Address 133 William St NB Tel.

To connect a sewer and/or storm drain located at 71 Portland St (Belmont St side)

Assessor's Plot 6 Lot 81, to the sewer and/or storm drain in Belmont St Street

To be laid in accordance with the conditions in this application and the City of New Bedford ordinances.

TYPE OF USE: RESIDENTIAL COMMERCIAL INDUSTRIAL FLOW G.P.D.

If applicant other than actual property owner, attach Letter of Authorization from Property Owner.

Name Dig Tel.
Mailing Address 22 Diamond path S, Dennis MA

The Bonded Contractor/Drain Layer authorized to perform this work is:

Name Address Tel.
Type of Pipe Required: 12" RCP

PERMIT EXPIRES ONE YEAR AFTER DATE OF ISSUE

- Requires separate connections for sewage and storm drain where applicable. Storm water cannot be discharged to a sanitary sewer.
 - All work must be inspected and approved by a D.P.I. inspector before backfilling.
 - If this connection is to be part of a private service shared jointly with other building owners, attach copy of Recorded Joint Maintenance Agreement.
 - Permits can be issued to Industrial and/or Commercial Applicants only upon receipt and approval by the Commissioner of Public Infrastructure of required plans and supplemental information.
 - In addition, a City-issued Industrial User Discharge Permit and/or a Sewer Extension/Connection Permit issued by the Commonwealth of Massachusetts D.E.P. shall be required by the City for Industrial Discharge into the sewer system.
- Industrial User Discharge Permit No. Date.

Comm. Mass. Sewer Conn./Ext. Permit No. Date.
A Filing and Inspection Fee of \$, plus an Entrance Fee of \$, where applicable, must accompany this application.

Bank# Bank of Cape Cod Check# 6320 Date 5/5/14 Receipt# 417784

Other requirements: Connecting storm drain into 12" RCP in Belmont St.
and sewer into manhole @ Belmont St & Main St.

Connection made to Sewer Storm Drain Part of jointly-shared private line YES NO

Applicant agrees to abide by the above terms, as well as all pertinent ordinances of the City of New Bedford, and such other special rules as the Commissioner of Public Infrastructure and/or City Engineer may deem necessary

City Engineer Clerk of the Works
Signature of Property Owner or Representative

INSPECTOR'S REPORT

INSPECTED BY: DATE: COMMENTS: APPROVED DISAPPROVED

SIGNATURE

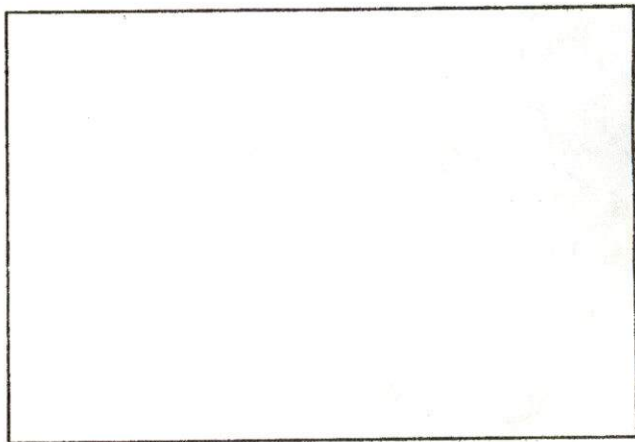

SKETCH PLAN



Department of Public Infrastructure

Ronald H. Labelle
Commissioner

Water
Wastewater
Highways
Engineering
Cemetery

CITY OF NEW BEDFORD

Jonathan F. Mitchell, Mayor

To Whom It May Concern:

I William W. Frier c/o 133 William St., New Bedford, MA, being
(Name) (Mailing Address)

Owner of property located at

71 Portland Street

Plot 6, Lot 81, hereby agree to allow Dig-It Construction, LLC
(Name)

22 Diamond Path, S. Dennis, MA, to act on my behalf including affixing my
(Mailing Address)

signature in securing permit for:

☒ Sewer/Drain Service Permits
☐ Water Service Permits
☐ Driveway Installation Permits
☐ Sidewalk Installation Permits

I further agree to conform to, and abide by, All City rules and ask regulations applicable to the permit (s) being applied for:

Name [Signature]
Signature

22 Diamond Path South Dennis, MA
Address 02660

5/4/16 508-432-1635
Date Telephone number

DISPLAY PERMIT IN A CONSPICUOUS PLACE ON THE PREMISES



Commonwealth of Massachusetts

City of New Bedford

133 William Street New Bedford, MA 02740

SEWER PERMIT



Date: **11/9/2016**

No. **WW-16-13**

Sewer Connection Fee: **\$450.00**

Pipe Size: **0.00**

Trench Length: **0.00**

Service Location: **71 PORTLAND ST**

Owner Name: **CITY OF NEW BEDFORD**

Type of Occupancy: **Municipal**

Type of Work: **Sewer - New Sewer Service**

Work Description: **SEWER PERMIT #24473**

P.6 L.81

**71 PORTLAND ST
BELMONT ST SIDE**

EXPIRES 5/5/17

**CONNECTING STORM DRAIN INTO 12" RCP IN BELMONT ST AND SEWER INTO
MANHOLE @ BELMONT ST & MINA ST.**

No. of Units : **0** Required Design Daily Flow : **0.00** Provided Daily Flow : **0.00**

The undersigned petitions you to grant permission to ENTER INTO THE MAIN SEWER and, if such permission is granted, hereby agrees to the following:

1. To abide by the conditions and regulations imposed by the Commissioner of Public Works by statute or by ordinance now in force, or as amended from time to time.
2. That the connection of said sewer with the main sewer shall be inspected by an employee of the department of Public Works or by a designated agent of the Town before burial of said connection.
3. That the work shall at all times be under the direction and control of the Commissioner of Public Works or his authorized agent, and that any expense incurred by the Town shall be charged to the permittee, and said permittee agrees to reimburse the Town for said expense.

Installing Company Name: _____ License Type: _____

Address: _____ City/Town/State: _____

Call (781) 942-9077 For Inspection



City of New Bedford, MA

#3643-13

Building Division

City Hall, Room 308, 133 William Street
New Bedford, MA 02740

RECEIPT

APPLICATION TO CONSTRUCTION, REPAIR, RENOVATE, CHANGE THE USE OR OCCUPANCY OF, OR DEMOLISH A DWELLING

Permit No #: TB-15-2640	Date Received: 11/19/2015
Signature: ADDITION TO SEA LAB BUILDING	
Building Commissioner/Inspector of Buildings: _____	Date _____

SECTION 1: SITE INFORMATION <i>MAY CHANGE - WILL BE RELOCATING MAIN ENTRANCE.</i>	
1.1 Property Address: 71 PORTLAND ST <i>PORTLAND ST. (N.S.) BETWEEN BRILL AVE. & BELMONT ST.</i>	1.2 Assessors Map & Parcel Number 6-81 ✓
1.3 Zoning Information RA Zoning District _____	1.4 Property Dimensions 163533 Lot Area _____ Frontage (ft) _____

1.5 Building Setbacks (ft)					
Front Yard		Side Yard		Rear Yard	
Required	Provided	Required	Provided	Required	Provided
20.00	0.00	8.00	0.00	30.00	0.00
1.6 Water Supply	False	1.7 Flood Zone Information		1.8 Sewage Disposal	False
SECTION 2: PROPERTY AUTHORIZED AGENT					

Agent of Record	OWNER: CITY OF NEW BEDFORD GR 370 PG 230
Name _____	Address _____

SECTION 3: Description of Proposed Work

Permit For: New Constr./Addition Comm and Indust.
Brief Description of Proposed Work: addition to Taylor Elementary School at SEA LAB. 27000sq' control construction arch-Francis x.Tedesco lic#6658 struct:Jerome A. Yurkoski lic#36852 plumb:james a. Luce lic#35366 elec:Michael J.COTTER LIC#40999 SITE WORK: BENJAMIN W. CARY JR.,LIC#133 HVAC:BRUCE M. MCGREGOR Lic#37483 PERMITS REQUIRED FOR HVAC/ALL FIRE PROTECTION(SPRINKLER-FIRE ALARM)

SECTION 4: Estimated Construction Costs / Permit Fees

THIS IS NOT A PERMIT

ASR-D.P.I. Engrg.

RE: TB-15-2640

Portland St. (NS) Between Brock Ave. & Belmont St.

(Addition to Existing School Building "SeaLab"

Purported Address 71 Portland St.)

Plot 6/Lot 81

Reviewed: 12/14/2015

NOTE TO ALL: If door on this structure to which original address was assigned is relocated or removed as the result of this addition, they will have to apply for a new address for the structure.

Owner/Developer must:

- 1.) Contact D.P.I. for a preconstruction mtg. prior to the beginning of the project, and all requirements/conditions as set forth by D.P.I. at said meeting in regards to the development of this site must be met accordingly. **No permits will be issued by D.P.I. until the preconstruction meeting has taken place.**
- 2.) Provide D.P.I. with a full set (paper copy) of the most recent construction plans for the site for review by D.P.I. before the preconstruction meeting.
- 3.) Contact D.P.I. prior to applying for sewer/storm drain, water and driveway permits to discuss what materials will be required to be submitted to this office prior to these permits being issued. Several paper copies of the plan sheet(s) showing proposed utilities and driveway locations will be required by D.P.I. for permitting purposes. A permission letter from the property owner will be required in order for a representative/agent to sign permits. A copy of the stamped foundation as-built plan and permit must also be submitted.
- 4.) Contact D.P.I.-Engineering at (508) 979-1550 to measure for a new address number if the original door to which the address was assigned is relocated or removed. **No Certificate of Occupancy will be signed unless a legal address has been issued by Engineering for the door location now being utilized as the main entrance of the new structure.**
- 5.) Submit final site as-built to D.P.I. showing location of building and all utilities (i.e. sewer, storm drain, water, etc.) installed as part of this project for City records. **No Certificate of Occupancy will be signed until this has been submitted to D.P.I.**

Work Order Number: 16-004685

5/19/2016
9:42 AM

Category: Service Lateral Gravity Priority: _____
 Problem: Contractor Inspection Crew: _____
 Cause: _____ Supervisor: MANUEL SILVA
 Main Task: Investigate / Inspect Status: New Work Order
 Work Order Start Date/Time: _____ Work Order End Date/Time: _____

Location (s) _____
 71 PORTLAND ST

Comments from Request _____
 71 PORTLAND ST ON BELMONT ST SIDE SEWER INSPECTION TAYLOR SCHOOL FRI 5/20 @ 9:00 AM

Task Start Date/Time: _____ Task End Date/Time: _____

Task Code: SWT220 Task Description: Investigate / Inspect

Employee Number	Employee Name	Time Type				Units Hours
		Reg	OT	Normal	Type	
14950	ANTONIO LEMOS	0.00	0.00	0.00	REGULAR TIME	
5/20/2016		1				
5/25/2016		1				
5/26/2016		1				

Equipment Code	Equipment Description	Units
----------------	-----------------------	-------

Material Code	Material Description	Units
---------------	----------------------	-------

Fluid Code	Fluid Description	Units
------------	-------------------	-------

Info OK.

See Att.

Paulo Lima
5/26/2016