

24470

DATE 8/18/15

This certifies that permission is granted to

Property Owner

Address

Tel.

To connect a sewer and/or storm drain located at.....1519 Purchase St.....

Assessor's Plot 72 Lot 107 to the sewer and/or storm drain in 13" Purchase ST Street

To be laid in accordance with the conditions in this application and the City of New Bedford ordinances.

TYPE OF USE: RESIDENTIAL COMMERCIAL INDUSTRIAL FLOW G.P.D.

If applicant other than actual property owner, attach Letter of Authorization from Property Owner.

Name _____

Tel

Mailing Address

The Bonded Contractor/Drain Layer authorized to perform this work is:

Name _____

Address

Tel.

Type of Pipe Required: PVC SDR 35

PERMIT EXPIRES ONE YEAR AFTER DATE OF ISSUE

- Requires separate connections for sewage and storm drain where applicable. Storm water cannot be discharged to a sanitary sewer.
- All work must be inspected and approved by a D.P.I. inspector before backfilling.
- If this connection is to be part of a private service shared jointly with other building owners, attach copy of Recorded Joint Maintenance Agreement.
- Permits can be issued to Industrial and/or Commercial Applicants only upon receipt and approval by the Commissioner of Public Infrastructure of required plans and supplemental information.
- In addition, a City-issued Industrial User Discharge Permit and/or a Sewer Extension/Connection Permit issued by the Commonwealth of Massachusetts D.E.P. shall be required by the City for Industrial Discharge into the sewer system.

Industrial User Discharge Permit No. Date

Comm. Mass. Sewer Conn./Ext. Permit No. Date.

A Filing and Inspection Fee of \$....., plus an Entrance Fee of \$..... where applicable, must accompany this application.

Bank# Banquest Check# 8963 Date 8/18/15 Receipt#

Other requirements: Please call 24 hours in advance

Connection made to Sewer Part of jointly-shared private line YES NO
Storm Drain

Applicant agrees to abide by the above terms, as well as all pertinent ordinances of the City of New Bedford, and such other special rules as the Commissioner of Public Infrastructure and/or City Engineer may deem necessary

James M. Smith
.....
City Engineer

.....
Signature of Property Owner or Representative

INSPECTOR'S REPORT

INSPECTED BY:

DATE:

COMMENTS:

APPROVED

DISAPPRO

SEE WHITE SHEET

SIGNATURE

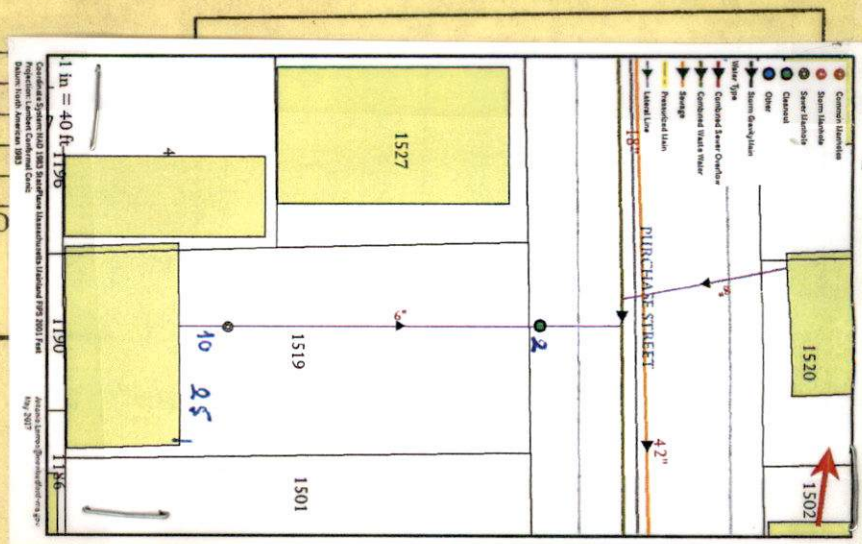

PERMIT NO.



CITY OF NEW BEDFORD
SEWER AND/OR STORM DRAIN PERMIT

DATE 8/18/15

24470

This certifies that permission is granted to

Balmore Jovel Rosales 1519 Purchase St 774-328-0235
Property Owner Address Tel.

To connect a sewer and/or storm drain located at 1519 Purchase St

Assessor's Plot 72 Lot 107, to the sewer and/or storm drain in 15" Purchase St Street

To be laid in accordance with the conditions in this application and the City of New Bedford ordinances.

TYPE OF USE: RESIDENTIAL COMMERCIAL INDUSTRIAL FLOW G.P.D.

If applicant other than actual property owner, attach Letter of Authorization from Property Owner.

Name R.J. Canessa Tel.

Mailing Address P.O. Box 51643 New Bedford Ma 02745

The Bonded Contractor/Drain Layer authorized to perform this work is:

R.J. Canessa

Name Address Tel.

Type of Pipe Required: PVC SDR 35

PERMIT EXPIRES ONE YEAR AFTER DATE OF ISSUE

- Requires separate connections for sewage and storm drain where applicable. Storm water cannot be discharged to a sanitary sewer.
- All work must be inspected and approved by a D.P.I. inspector before backfilling.
- If this connection is to be part of a private service shared jointly with other building owners, attach copy of Recorded Joint Maintenance Agreement.
- Permits can be issued to Industrial and/or Commercial Applicants only upon receipt and approval by the Commissioner of Public Infrastructure of required plans and supplemental information.
- In addition, a City-issued Industrial User Discharge Permit and/or a Sewer Extension/Connection Permit issued by the Commonwealth of Massachusetts D.E.P. shall be required by the City for Industrial Discharge into the sewer system.

Industrial User Discharge Permit No. Date

Comm. Mass. Sewer Conn./Ext. Permit No. Date

A Filing and Inspection Fee of \$450, plus an Entrance Fee of \$ where applicable, must accompany this application.

Bank# BayCoast Check# 8963 Date 8/18/15 Receipt# 117293

Other requirements: Please call 24 hours in advance

for inspection

Connection made to Sewer Part of jointly-shared private line YES NO
Storm Drain

Applicant agrees to abide by the above terms, as well as all pertinent ordinances of the City of New Bedford, and such other special rules as the Commissioner of Public Infrastructure and/or City Engineer may deem necessary

City Engineer Signature of Property Owner or Representative

INSPECTOR'S REPORT

INSPECTED BY:
DATE: 3/30/2016
COMMENTS:

APPROVED

DISAPPROVED

ON Plot P.105 NO WORK ORDER

WW-15-32

~~Index~~

Exp 8/18/16



PERMIT NO.

24470

CITY OF NEW BEDFORD
SEWER AND/OR STORM DRAIN PERMIT

DATE 8/18/15

This certifies that permission is granted to

Property Owner Balmeere Jovel Rosales Address 1519 Purchase St Tel. 774-328-0235

To connect a sewer and/or storm drain located at 1519 Purchase St

Assessor's Plot 72 Lot 107, to the sewer and/or storm drain in 15" Purchase St Street

To be laid in accordance with the conditions in this application and the City of New Bedford ordinances.

TYPE OF USE: RESIDENTIAL COMMERCIAL INDUSTRIAL FLOW _____ G.P.D.

If applicant other than actual property owner, attach Letter of Authorization from Property Owner.

Name R.J. Canessa Tel. _____

Mailing Address P.O. Box 51643 New Bedford, MA 02745

The Bonded Contractor/Drain Layer authorized to perform this work is:

Name R.J. Canessa Address _____ Tel. _____

Type of Pipe Required: PVC SDR 35

PERMIT EXPIRES ONE YEAR AFTER DATE OF ISSUE

- Requires separate connections for sewage and storm drain where applicable. Storm water cannot be discharged to a sanitary sewer.
- All work must be inspected and approved by a D.P.I. inspector before backfilling.
- If this connection is to be part of a private service shared jointly with other building owners, attach copy of Recorded Joint Maintenance Agreement.
- Permits can be issued to Industrial and/or Commercial Applicants only upon receipt and approval by the Commissioner of Public Infrastructure of required plans and supplemental information.
- In addition, a City-issued Industrial User Discharge Permit and/or a Sewer Extension/Connection Permit issued by the Commonwealth of Massachusetts D.E.P. shall be required by the City for Industrial Discharge into the sewer system.

Industrial User Discharge Permit No. _____ Date _____

Comm. Mass. Sewer Conn./Ext. Permit No. _____ Date _____

A Filing and Inspection Fee of \$ 450, plus an Entrance Fee of \$ _____ where applicable, must accompany this application.

Bank# BayCoast Check# 8963 Date 8/18/15 Receipt# 117293

Other requirements: Please call 24 hours in advance

for inspection

Connection made to Sewer Part of jointly-shared private line YES ☒ NO ☐
Storm Drain

Applicant agrees to abide by the above terms, as well as all pertinent ordinances of the City of New Bedford, and such other special rules as the Commissioner of Public Infrastructure and/or City Engineer may deem necessary

City Engineer Dan M. Smith Signature of Property Owner or Representative Karen Marshall

Clark of the Works

INSPECTOR'S REPORT

INSPECTED BY: _____

DATE: _____

COMMENTS: _____

APPROVED

DISAPPROVED

SIGNATURE

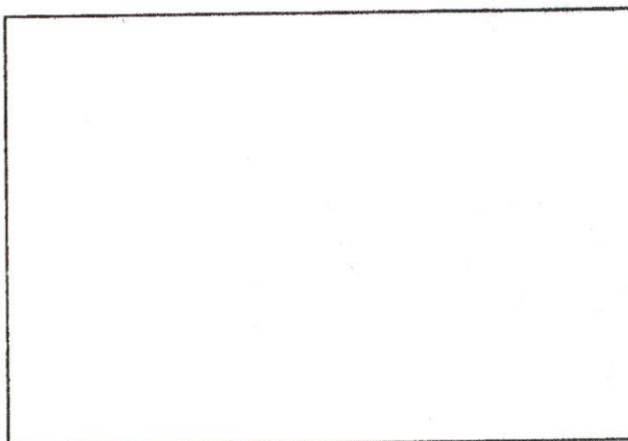

SKETCH PLAN



Department of Public Infrastructure

Ronald H. Labelle
Commissioner

CITY OF NEW BEDFORD
Jonathan F. Mitchell, Mayor

Water
Wastewater
Highways
Engineering
Cemetery

To Whom It May Concern:

I Baltimore Joel Rosales 1519 purchase st, being
(Name) (Mailing Address)

Owner of property located at

1519 Purchase St. New Bedford MA.

Plot 72, Lot 107, hereby agree to allow R.J. CAVESSA
(Name)

P.O. Box 51643, to act on my behalf including affixing my
(Mailing Address)

signature in securing permit for:

☒ Sewer/Drain Service Permits
☒ Water Service Permits
☐ Driveway Installation Permits
☐ Sidewalk Installation Permits

I further agree to conform to, and abide by, All City rules and ask regulations applicable to the permit (s) being applied for:

Name Baltimore Joel Rosales
Signature
1519 Purchase St
Address
New Bedford MA 774-328-0235
Date Telephone number

24" DIA. C.I. HEAVY DUTY
FRAME & COVER W/CENTER
HOLE

FINISHED GRADE

4" VENT TO ROOF
INDEPENDENTLY

4"

2" MAX

WATER

1/8 LONG BEND

LEVEL

4"

EXTRA HEAVY C.I. PIPE 4"

SPECIFICATIONS:

- * 4,000 PSI @ 28 DAYS
- * H-20 LOADING
- * GRADE 60 STEEL REINFORCEMENT
- * MEETS ASTM A-615
- * MEETS ASTM C-478

B

WROUGHT
IRON
STEPS

3'-0"

18" o.c.

C

2'-6"

A

INTERCEPTOR SIZE

| INLET | A | B | C |
|-------|---------|-------|-------|
| 4" | 4' DIA. | 3'-0" | 2'-6" |

STRAFELLO PRECAST INC.
250 CAPE HIGHWAY
EAST TAUNTON, MA
02718

R.J. Canessa Excavation
P.O. Box 51643
New Bedford, Ma

August 16, 2015

Proposed Sewer and Water MDC Trap at 1519 Purchase Street New Bedford, Ma

