



Exp 1/21/17

PERMIT NO.

24465

CITY OF NEW BEDFORD
SEWER AND/OR STORM DRAIN PERMIT

DATE

1/3/16

This certifies that permission is granted to

Property Owner Antonio's Mouchellis Address 587 Tealton Hill Rd Tel. (508) 525-1204

To connect a sewer and/or storm drain located at Counting St (W.S.) 70' x 12' x Allen St

Assessor's Plot 41 Lot 1121173 to the sewer and/or storm drain in Counting St Street

To be laid in accordance with the conditions in this application and the City of New Bedford ordinances.

TYPE OF USE: RESIDENTIAL COMMERCIAL INDUSTRIAL FLOW G.P.D.

If applicant other than actual property owner, attach Letter of Authorization from Property Owner.

Name Palace Tel. 71339

Mailing Address 1133A

The Bonded Contractor/Drain Layer authorized to perform this work is: - Pending

Name 350 Address 350 Ave Tel.

Type of Pipe Required: 350

PERMIT EXPIRES ONE YEAR AFTER DATE OF ISSUE

- Requires separate connections for sewage and storm drain where applicable. Storm water cannot be discharged to a sanitary sewer.
- All work must be inspected and approved by a D.P.I. inspector before backfilling.
- If this connection is to be part of a private service shared jointly with other building owners, attach copy of Recorded Joint Maintenance Agreement.
- Permits can be issued to Industrial and/or Commercial Applicants only upon receipt and approval by the Commissioner of Public Infrastructure of required plans and supplemental information.
- In addition, a City-issued Industrial User Discharge Permit and/or a Sewer Extension/Connection Permit issued by the Commonwealth of Massachusetts D.E.P. shall be required by the City for Industrial Discharge into the sewer system.

Industrial User Discharge Permit No. Date

Comm. Mass. Sewer Conn./Ext. Permit No. Date

A Filing and Inspection Fee of \$ 4700, plus an Entrance Fee of \$ where applicable, must accompany this application.

Bank# Citizens Bank Check# 2384 Date 1/16 Receipt# 160598

Other requirements: Please call ahead 24hrs notice for inspection

(508) 919-1550 or 67305

Connection made to Sewer Part of jointly-shared private line YES NO
Storm Drain

Applicant agrees to abide by the above terms, as well as all pertinent ordinances of the City of New Bedford, and such other special rules as the Commissioner of Public Infrastructure and/or City Engineer may deem necessary

City Engineer Manuel H. Silva Signature of Property Owner or Representative [Signature]
Supervising Civil Engineer

INSPECTOR'S REPORT

INSPECTED BY:

DATE:

COMMENTS:

APPROVED

SIGNATURE



WN-16-2

Expires: 1/21/17



PERMIT NO.
24465

CITY OF NEW BEDFORD
SEWER AND/OR STORM DRAIN PERMIT

DATE 1/2/16

This certifies that permission is granted to

Property Owner Antoniou Mourticlis Address 587 Tarkin Hill Rd Tel. (508) 525-1704

To connect a sewer and/or storm drain located at County St (WS) 70' +/- 10' x Allen St
(Palace PIZZA)

Assessor's Plot 41 Lot 122+173 to the sewer and/or storm drain in connecting into County Street

To be laid in accordance with the conditions in this application and the City of New Bedford ordinances.
TYPE OF USE: RESIDENTIAL COMMERCIAL INDUSTRIAL FLOW G.P.D.

If applicant other than actual property owner, attach Letter of Authorization from Property Owner.

Name N/A Tel. Palace PIZZA

Mailing Address N/A

The Bonded Contractor/Drain Layer authorized to perform this work is: - Pending

Name Century Drilling Address 35 Ave Tel. 35 Ave

Type of Pipe Required SDR 35 PVC

PERMIT EXPIRES ONE YEAR AFTER DATE OF ISSUE

- Requires separate connections for sewage and storm drain where applicable. Storm water cannot be discharged to a sanitary sewer.
 - All work must be inspected and approved by a D.P.I. inspector before backfilling.
 - If this connection is to be part of a private service shared jointly with other building owners, attach copy of Recorded Joint Maintenance Agreement.
 - Permits can be issued to Industrial and/or Commercial Applicants only upon receipt and approval by the Commissioner of Public Infrastructure of required plans and supplemental information.
 - In addition, a City-issued Industrial User Discharge Permit and/or a Sewer Extension/Connection Permit issued by the Commonwealth of Massachusetts D.E.P. shall be required by the City for Industrial Discharge into the sewer system.
- Industrial User Discharge Permit No. _____ Date _____

Comm. Mass. Sewer Conn./Ext. Permit No. _____ Date _____

A Filing and Inspection Fee of \$ 450.00, plus an Entrance Fee of \$ _____ where applicable, must accompany this application.

Bank# Citizens Bank Check# 2384 Date 1/21/16 Receipt# 160598

Other requirements: Please call ahead 24hr notice for inspection

(508) 979-1550 ext 67305

Connection made to Sewer Part of jointly-shared private line YES NO
Storm Drain

Applicant agrees to abide by the above terms, as well as all pertinent ordinances of the City of New Bedford, and such other special rules as the Commissioner of Public Infrastructure and/or City Engineer may deem necessary

x Manuel H. Silva
City Engineer
Supervising Civil Engineer

[Signature]
Signature of Property Owner or Representative

INSPECTOR'S REPORT

INSPECTED BY: _____
DATE: _____
COMMENTS: _____

APPROVED _____ DISAPPROVED _____

SIGNATURE

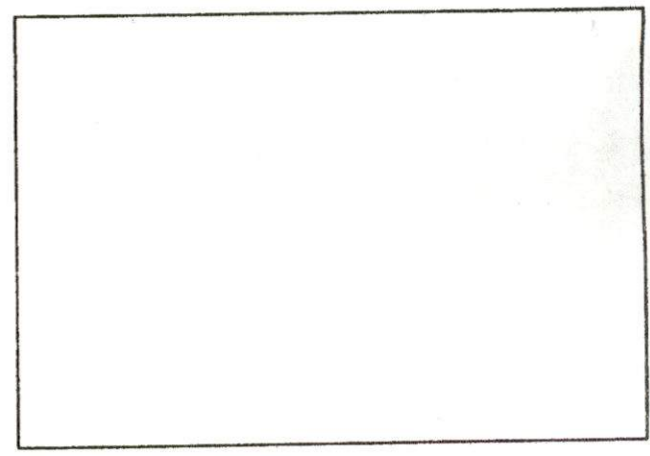

SKETCH PLAN



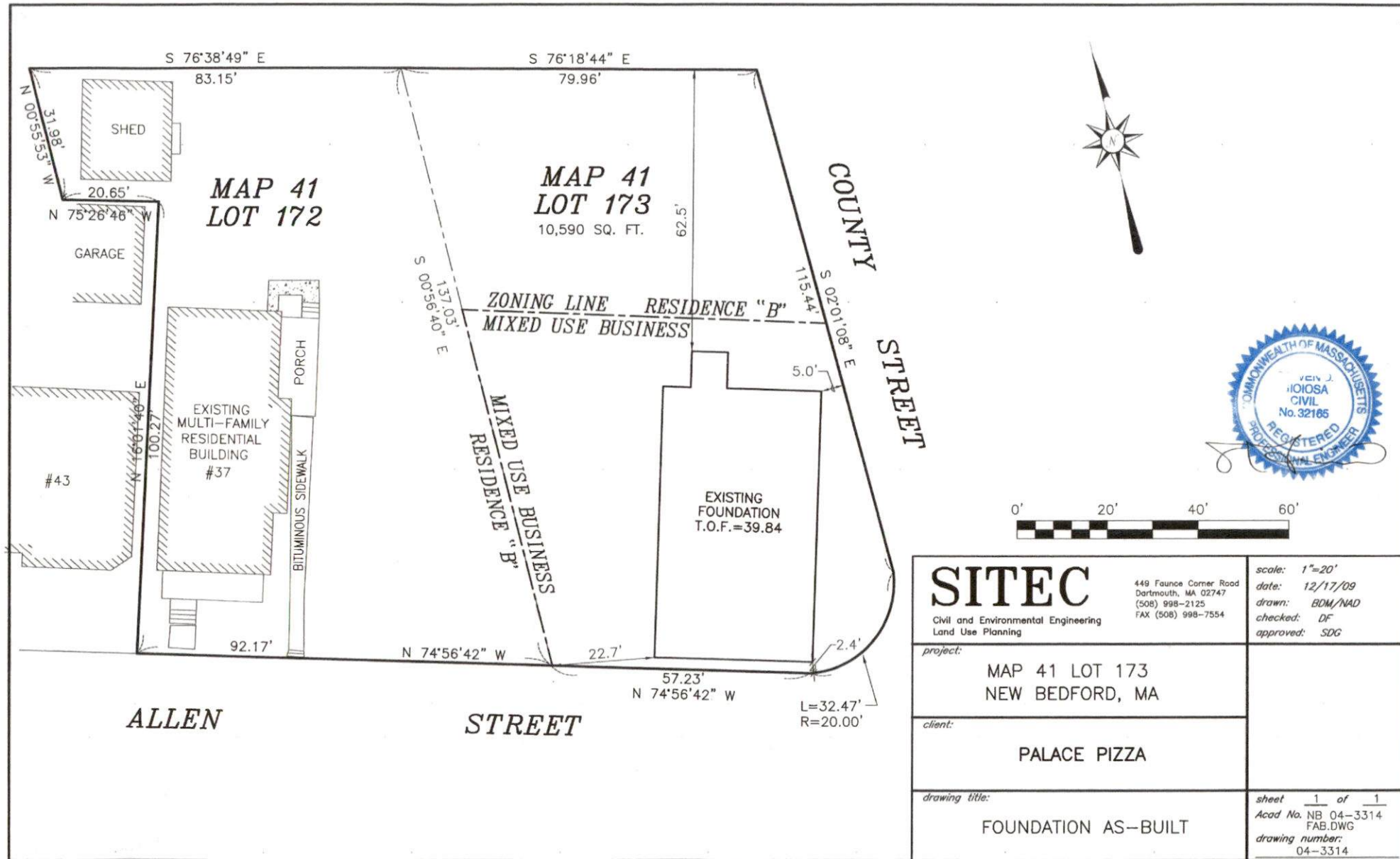

DISPLAY PERMIT IN A CONSPICUOUS PLACE ON THE PREMISES



Commonwealth of Massachusetts

City of New Bedford

133 William Street New Bedford, MA 02740

SEWER PERMIT



Date: **4/19/2016**

No. **WW-16-2**

Sewer Connection Fee: **\$450.00**

Pipe Size: **0.00**

Trench Length: **0.00**

Service Location: **37 ALLEN ST**

Owner Name: **MOURATIDIS GEORGE MOURATIDIS**

Type of Occupancy: **Residential**

Type of Work: **Sewer - New Sewer Service**

Work Description: **sewer permit # 24465**

**P.41
L.172 + 173**

County St WS 70 +/- N x Allen St

**Future Palace Pizza
expires 1/27/17**

No. of Units : **0** Required Design Daily Flow : **0.00** Provided Daily Flow : **0.00**

The undersigned petitions you to grant permission to ENTER INTO THE MAIN SEWER and, if such permission is granted, hereby agrees to the following:

1. To abide by the conditions and regulations imposed by the Commissioner of Public Works by statute or by ordinance now in force, or as amended from time to time.
2. That the connection of said sewer with the main sewer shall be inspected by an employee of the department of Public Works or by a designated agent of the Town before burial of said connection.
3. That the work shall at all times be under the direction and control of the Commissioner of Public Works or his authorized agent, and that any expense incurred by the Town shall be charged to the permittee, and said permittee agrees to reimburse the Town for said expense.

Installing Company Name: _____ License Type: _____

Address: _____ City/Town/State: _____

Call (781) 942-9077 For Inspection

Work Order Number: 16-001435

2/22/2016
3:39 PM

Category: Service Lateral Gravity Priority: _____
 Problem: Locate Request Crew: _____
 Cause: _____ Supervisor: MANUEL SILVA
 Main Task: Investigate / Inspect Status: New Work Order
 Work Order Start Date/Time: _____ Work Order End Date/Time: _____

Location (s) _____
 332 COUNTY ST

Comments from Request _____
 SEWER INSPECTION- 2/23/16 AT 12:45 COUNTY AND ALLEN

Task Start Date/Time: _____ Task End Date/Time: _____

Task Code: SWT220 Task Description: Investigate / Inspect

Employee Number	Employee Name	Time Type				Units
		Reg	OT	Normal	Type	Hours
11404	PERCY REYNOLDS	0.00	0.00	0.00	REGULAR TIME	
14950	ANTONIO LEMOS	0.00	0.00	0.00	REGULAR TIME	
2/23/2016	Antonio Lemos	1.5			✓	1.5
2/25/2016	Antonio Lemos	1.5			✓	1.5
2/29/2016	Antonio Lemos	1.5			✓	1.5
3/01/2016	Antonio Lemos	1.5			✓	1.5

Equipment Code Equipment Description Units

Material Code Material Description Units

Fluid Code Fluid Description Units

Info. OK
 Paulo Lima
 3/02/2016

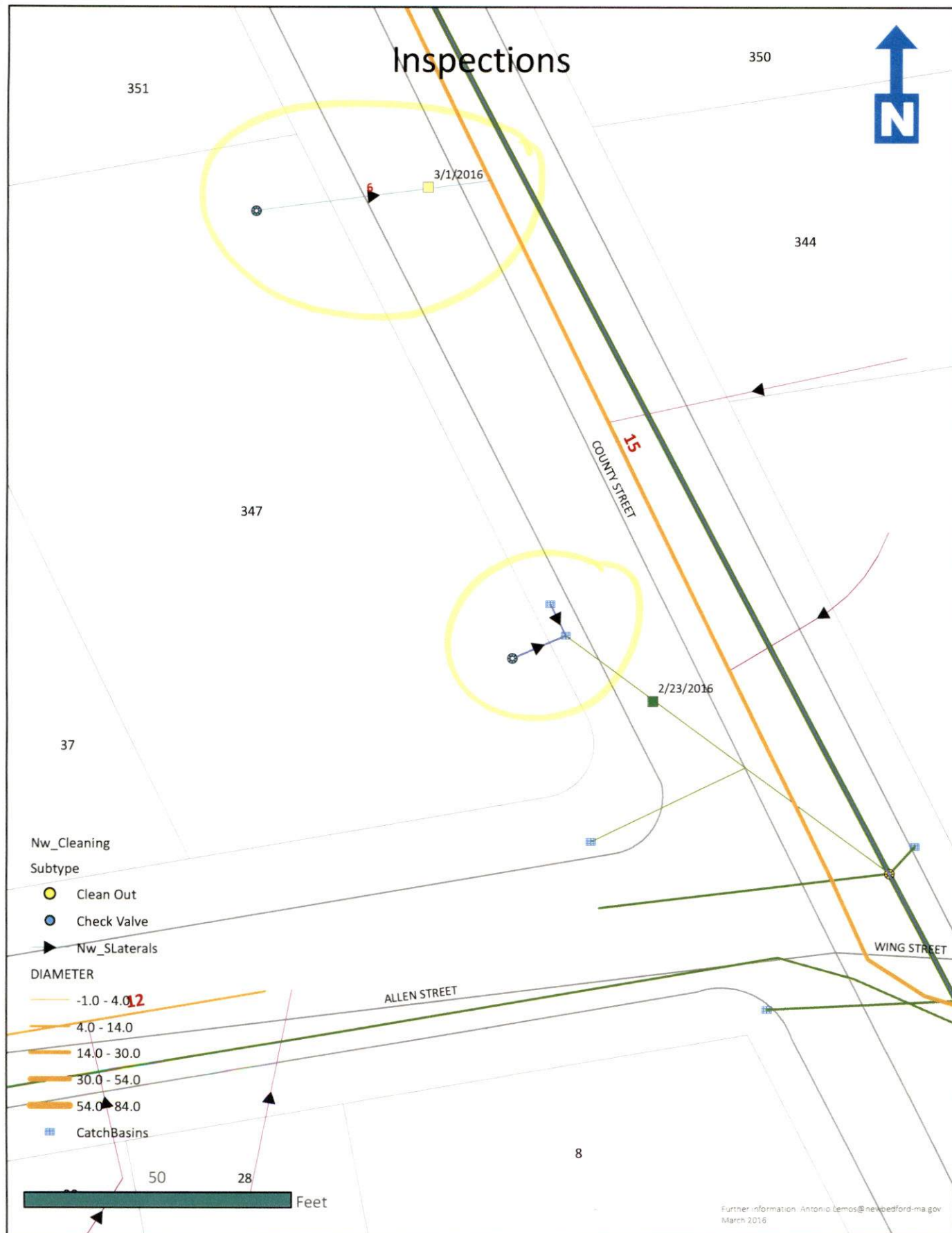

Coordinate System: NAD 1983 StatePlane Massachusetts Mainland FIPS 2001
 Projection: Lambert Conformal Conic
 Datum: North American 1983