



PERMIT NO.
24460

CITY OF NEW BEDFORD
SEWER AND/OR STORM DRAIN PERMIT

DATE 11/25/15

This certifies that permission is granted to

Michael Panagiotou 133 Fairview Court (508) 998-3911
Property Owner Address Tel.

To connect a sewer and/or storm drain located at 1021 Belleville Rd

Assessor's Plot 102 Lot 43, to the sewer and/or storm drain in connecting 101 Belleville Street

To be laid in accordance with the conditions in this application and the City of New Bedford ordinances.

TYPE OF USE: RESIDENTIAL COMMERCIAL INDUSTRIAL FLOW G.P.D.

If applicant other than actual property owner, attach Letter of Authorization from Property Owner.

Name John J. Sullivan Tel. (508) 998-3911

Mailing Address 1021 Belleville Rd

The Bonded Contractor/Drain Layer authorized to perform this work is:

Name SDI Address 35 Pvc Tel.

Type of Pipe Required: SDI 35 Pvc

PERMIT EXPIRES ONE YEAR AFTER DATE OF ISSUE

- Requires separate connections for sewage and storm drain where applicable. Storm water cannot be discharged to a sanitary sewer.
- All work must be inspected and approved by a D.P.I. inspector before backfilling.
- If this connection is to be part of a private service shared jointly with other building owners, attach copy of Recorded Joint Maintenance Agreement.
- Permits can be issued to Industrial and/or Commercial Applicants only upon receipt and approval by the Commissioner of Public Infrastructure of required plans and supplemental information.
- In addition, a City-issued Industrial User Discharge Permit and/or a Sewer Extension/Connection Permit issued by the Commonwealth of Massachusetts D.E.P. shall be required by the City for Industrial Discharge into the sewer system.

Industrial User Discharge Permit No. Date

Comm. Mass. Sewer Conn./Ext. Permit No. Date

A Filing and Inspection Fee of \$ 411.00, plus an Entrance Fee of \$ where applicable, must accompany this application.

Bank# Bayeast Bank Check# 35920 Date 11/25/15 Receipt# 148786

Other requirements: Please call check with note for inspection - 2

(508) 911-152 ext. 67305

Connection made to Sewer Part of jointly-shared private line YES NO
Storm Drain

Applicant agrees to abide by the above terms, as well as all pertinent ordinances of the City of New Bedford, and such other special rules as the Commissioner of Public Infrastructure and/or City Engineer may deem necessary

John J. Sullivan 11/30/2015 City Engineer
Michael Panagiotou Signature of Property Owner or Representative

INSPECTOR'S REPORT

INSPECTED BY:
DATE:
COMMENTS:

APPROVED DISAPPROVED

SEE WHITE SHEET
SIGNATURE

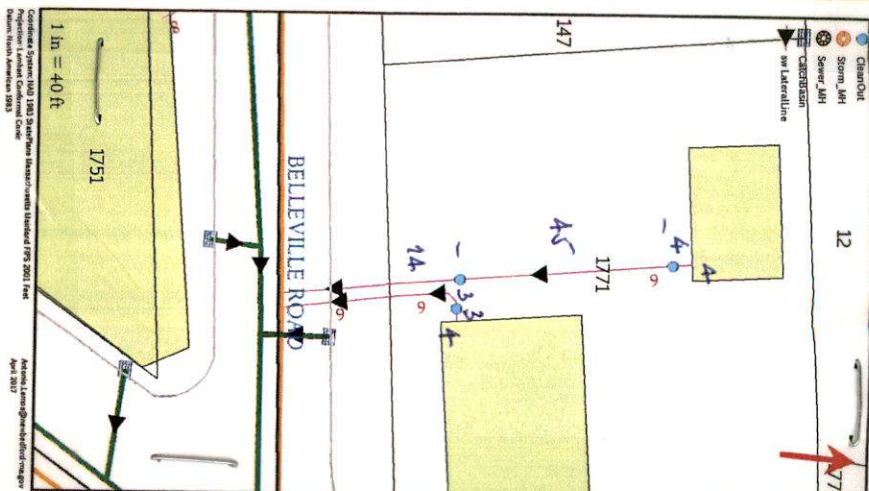



Inspector expires 11/25/16

PERMIT NO.

24460

CITY OF NEW BEDFORD
SEWER AND/OR STORM DRAIN PERMIT

DATE 11/25/15

This certifies that permission is granted to

Michael Panagiotas 133 Faunce Corner Rd. (508) 998-3911
Property Owner Address Tel.

To connect a sewer and/or storm drain located at 1000 Cicestreet Ave (former Sullivan Brothers Tuxedo Shop)
New Bellville Rd.

Assessor's Plot 108 Lot 43, to the sewer and/or storm drain in connecting 10 inch Bellville Street
Frat Building.

To be laid in accordance with the conditions in this application and the City of New Bedford ordinances.

TYPE OF USE: RESIDENTIAL COMMERCIAL INDUSTRIAL FLOW G.P.D.

If applicant other than actual property owner, attach Letter of Authorization from Property Owner.

Name J.B. Panagiotas Tel.

Mailing Address

The Bonded Contractor/Drain Layer authorized to perform this work is:

Name Address Tel.

Type of Pipe Required: SDR 35 PVC

PERMIT EXPIRES ONE YEAR AFTER DATE OF ISSUE

- Requires separate connections for sewage and storm drain where applicable. Storm water cannot be discharged to a sanitary sewer.
 - All work must be inspected and approved by a D.P.I. inspector before backfilling.
 - If this connection is to be part of a private service shared jointly with other building owners, attach copy of Recorded Joint Maintenance Agreement.
 - Permits can be issued to Industrial and/or Commercial Applicants only upon receipt and approval by the Commissioner of Public Infrastructure of required plans and supplemental information.
 - In addition, a City-issued Industrial User Discharge Permit and/or a Sewer Extension/Connection Permit issued by the Commonwealth of Massachusetts D.E.P. shall be required by the City for Industrial Discharge into the sewer system.
- Industrial User Discharge Permit No. Date

Comm. Mass. Sewer Conn./Ext. Permit No. Date

A Filing and Inspection Fee of \$450.00, plus an Entrance Fee of \$ where applicable, must accompany this application.

Bank# Baycoast Bank Check# 35920 Date 11/25/15 Receipt# 148786

Other requirements: Please call ahead 24hr notice for inspection @

(508) 979-1550 ext. 67305

Connection made to Sewer Part of jointly-shared private line YES NO
Storm Drain

Applicant agrees to abide by the above terms, as well as all pertinent ordinances of the City of New Bedford, and such other special rules as the Commissioner of Public Infrastructure and/or City Engineer may deem necessary

City Engineer Signature of Property Owner or Representative

INSPECTOR'S REPORT

INSPECTED BY: Antonio Plenos

DATE:

COMMENTS:

APPROVED DISAPPROVED

Signature
SIGNATURE

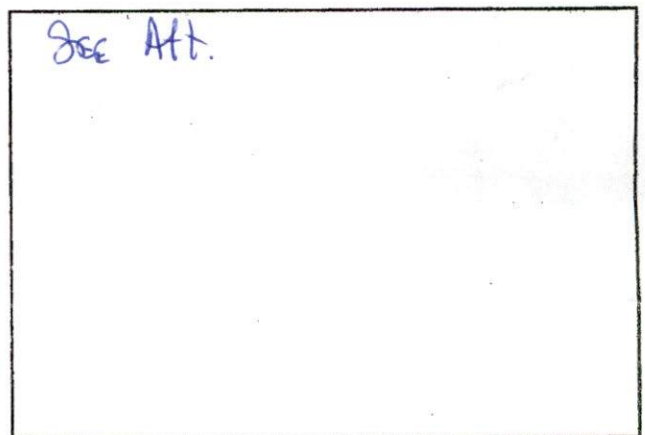

SKETCH PLAN



expires 11/25/16

PERMIT NO. 24460 CITY OF NEW BEDFORD SEWER AND/OR STORM DRAIN PERMIT DATE 11/25/15

This certifies that permission is granted to Michael Panagkos 133 Fanny Corner Rd. (508) 998-3911

To connect a sewer and/or storm drain located at 1000 Cushing Ave (former Sullivan Brothers) to the sewer and/or storm drain in 10 inch Belleville Rd. connecting 10 inch Belleville Street

Assessor's Plot 108 Lot 43, to the sewer and/or storm drain in 10 inch Belleville Street

To be laid in accordance with the conditions in this application and the City of New Bedford ordinances. TYPE OF USE: RESIDENTIAL COMMERCIAL INDUSTRIAL FLOW G.P.D.

If applicant other than actual property owner, attach Letter of Authorization from Property Owner. Name J.B. Panagow Address Tel.

PERMIT EXPIRES ONE YEAR AFTER DATE OF ISSUE

- Requires separate connections for sewage and storm drain where applicable. Storm water cannot be discharged to a sanitary sewer.
- All work must be inspected and approved by a D.P.I. inspector before backfilling.
- If this connection is to be part of a private service shared jointly with other building owners, attach copy of Recorded Joint Maintenance Agreement.
- Permits can be issued to Industrial and/or Commercial Applicants only upon receipt and approval by the Commissioner of Public Infrastructure of required plans and supplemental information.
- In addition, a City-issued Industrial User Discharge Permit and/or a Sewer Extension/Connection Permit issued by the Commonwealth of Massachusetts D.E.P. shall be required by the City for Industrial Discharge into the sewer system.

Industrial User Discharge Permit No. Date Comm. Mass. Sewer Conn./Ext. Permit No. Date A Filing and Inspection Fee of \$450.00, plus an Entrance Fee of \$ where applicable, must accompany this application.

Bank# Baycoast Bank Check# 35920 Date 11/25/15 Receipt# 148786

Other requirements: Please call ahead 24hr notice for inspection @ (508) 977-1550 ext. 67305

Connection made to Sewer Storm Drain Part of jointly-shared private line YES NO

Applicant agrees to abide by the above terms, as well as all pertinent ordinances of the City of New Bedford, and such other special rules as the Commissioner of Public Infrastructure and/or City Engineer may deem necessary

City Engineer Signature of Property Owner or Representative

INSPECTOR'S REPORT

INSPECTED BY: DATE: COMMENTS: APPROVED DISAPPROVED

SIGNATURE

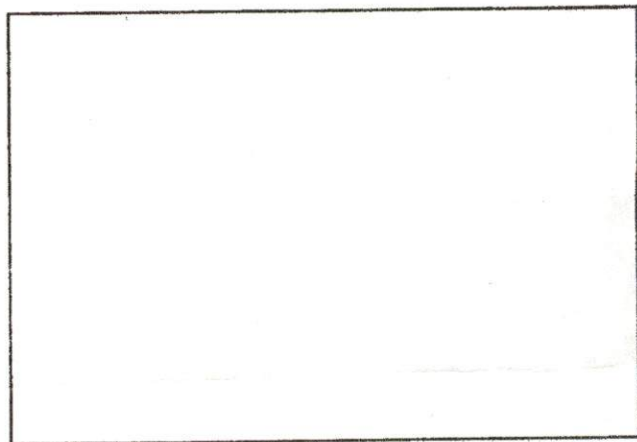

SKETCH PLAN



Department of Public Infrastructure

Ronald H. Labelle
Commissioner

CITY OF NEW BEDFORD

Jonathan F. Mitchell, Mayor

Water
Wastewater
Highways
Engineering
Cemetery

To Whom It May Concern:

I Michael Panagatos, being
(Name) (Mailing Address)

Owner of property located at

1771 Acushnet Ave

Plot 108, Lot 43, hereby agree to allow JB Lanagan
(Name)

133 Faunce Cor Rd, to act on my behalf including affixing my
(Mailing Address) Dartmouth

signature in securing permit for:

- ☒ Sewer/Drain Service Permits
- ☒ Water Service Permits
- ☒ Driveway Installation Permits
- ☒ Sidewalk Installation Permits

I further agree to conform to, and abide by, All City rules and ask regulations applicable to the permit (s) being applied for:

Name W. Panagatos
Signature
133 Faunce Cor Rd
Address Dartmouth Ma 02747
Nov. 25, 15 (508) 998-3911
Date Telephone number

DISPLAY PERMIT IN A CONSPICUOUS PLACE ON THE PREMISES



Commonwealth of Massachusetts

City of New Bedford

133 William Street New Bedford, MA 02740

SEWER PERMIT



Date: **4/19/2016**

No. **WW-16-3**

Sewer Connection Fee: **\$450.00**

Pipe Size: **0.00**

Trench Length: **0.00**

Service Location: **1771 ACUSHNET AVE**

Owner Name: **PANAGAKOS MICHAEL W.**

Type of Occupancy: **Commercial**

Type of Work: **Sewer - New Sewer Service**

Work Description: **service # 24460-**

Acushnet Ave NWC Belleville Road (Former Sullivan Brothers Tuxedo Shop)

P.108 L43

10inch Belleville Rd- Front Building

No. of Units : **0** Required Design Daily Flow : **0.00** Provided Daily Flow : **0.00**

The undersigned petitions you to grant permission to ENTER INTO THE MAIN SEWER and, if such permission is granted, hereby agrees to the following:

1. To abide by the conditions and regulations imposed by the Commissioner of Public Works by statute or by ordinance now in force, or as amended from time to time.
2. That the connection of said sewer with the main sewer shall be inspected by an employee of the department of Public Works or by a designated agent of the Town before burial of said connection.
3. That the work shall at all times be under the direction and control of the Commissioner of Public Works or his authorized agent, and that any expense incurred by the Town shall be charged to the permittee, and said permittee agrees to reimburse the Town for said expense.

Installing Company Name: _____ License Type: _____

Address: _____ City/Town/State: _____

Call (781) 942-9077 For Inspection

Thurs, 12/10 @ 2:00, Paulo Lemos

Work Order Number: 15-000976

12/9/2015
11:01 AM

Category: Storm Lines Priority: _____
Problem: Needs Inspection Crew: _____
Cause: _____ Supervisor: DANIEL PERRY
Main Task: Inspect Status: New Work Order
Work Order Start Date/Time: _____ Work Order End Date/Time: _____

Location (s)

1771 ACUSHNET AVE

Comments from Request

sewer inspection @ 2:00 on 12/10/15, JB Lanagan,

Task Start Date/Time: _____ Task End Date/Time: _____

Task Code: SMT300 Task Description: Inspect

Employee Number	Employee Name	Time Type				Units
		Reg	OT	Normal	Type	
_____	_____	_____	_____	_____	_____	_____
_____	_____	_____	_____	_____	_____	_____
_____	_____	_____	_____	_____	_____	_____

Equipment Code	Equipment Description	Units
_____	_____	_____
_____	_____	_____
_____	_____	_____

Material Code	Material Description	Units
_____	_____	_____
_____	_____	_____
_____	_____	_____

Fluid Code	Fluid Description	Units
_____	_____	_____
_____	_____	_____
_____	_____	_____