



PERMIT NO.
24459

CITY OF NEW BEDFORD
SEWER AND/OR STORM DRAIN PERMIT

DATE 11/10/15

This certifies that permission is granted to

Property Owner

Address

Tel.

To connect a sewer and/or storm drain located at

Assessor's Plot 130A Lot 374, to the sewer and/or storm drain in Barnum Street

To be laid in accordance with the conditions in this application and the City of New Bedford ordinances.

TYPE OF USE: RESIDENTIAL COMMERCIAL INDUSTRIAL FLOW 330 G.P.D.

If applicant other than actual property owner, attach Letter of Authorization from Property Owner.

Name Tel.

Mailing Address

The Bonded Contractor/Drain Layer authorized to perform this work is:

Name Address Tel.

Type of Pipe Required: 8" J. MANHOLE

PERMIT EXPIRES ONE YEAR AFTER DATE OF ISSUE

- Requires separate connections for sewage and storm drain where applicable. Storm water cannot be discharged to a sanitary sewer.
 - All work must be inspected and approved by a D.P.I. inspector before backfilling.
 - If this connection is to be part of a private service shared jointly with other building owners, attach copy of Recorded Joint Maintenance Agreement.
 - Permits can be issued to Industrial and/or Commercial Applicants only upon receipt and approval by the Commissioner of Public Infrastructure of required plans and supplemental information.
 - In addition, a City-issued Industrial User Discharge Permit and/or a Sewer Extension/Connection Permit issued by the Commonwealth of Massachusetts D.E.P. shall be required by the City for Industrial Discharge into the sewer system.
- Industrial User Discharge Permit No. Date

Comm. Mass. Sewer Conn./Ext. Permit No. Date

A Filing and Inspection Fee of \$450.00, plus an Entrance Fee of \$ where applicable, must accompany this application.

Bank# Webster Bank Check# 450 Date 11/10/15 Receipt# 146731

Other requirements: Please call ahead with notice for inspection @ 508-999-1550 ext 67305. Must use 2:1 Pump

Connection made to Sewer Part of jointly-shared private line YES NO
Storm Drain

Applicant agrees to abide by the above terms, as well as all pertinent ordinances of the City of New Bedford, and such other special rules as the Commissioner of Public Infrastructure and/or City Engineer may deem necessary

City Engineer

Signature of Property Owner or Representative

INSPECTOR'S REPORT

INSPECTED BY:
DATE:
COMMENTS:

APPROVED

DISA

SEE WHITE SHEET

SIGNATURE

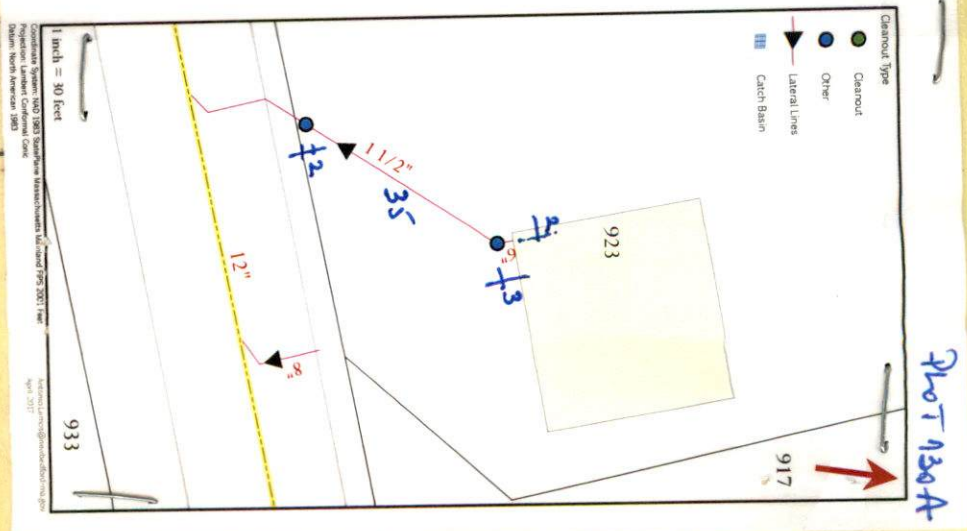

2016



Inspection

1/11/16 @ 2:30pm

Expires 11/10/16

PERMIT NO.
24459

CITY OF NEW BEDFORD
SEWER AND/OR STORM DRAIN PERMIT

DATE 11/10/15

This certifies that permission is granted to

Property Owner DPM Development Address 70 Lambeth St N.B. MA 02745 Tel. (508) 993-0381
Barnum St (NS) 50' E Morris St

To connect a sewer and/or storm drain located at connect to StUB SDR 21 Force Main

Assessor's Plot 130A Lot 374, to the sewer and/or storm drain in Barnum Street

To be laid in accordance with the conditions in this application and the City of New Bedford ordinances.
TYPE OF USE: RESIDENTIAL COMMERCIAL INDUSTRIAL FLOW 330 G.P.D.

If applicant other than actual property owner, attach Letter of Authorization from Property Owner.

Name N/A Tel. _____

Mailing Address _____

The Bonded Contractor/Drain Layer authorized to perform this work is:

Name _____ Address _____ Tel. _____

Type of Pipe Required: R.T. CANESSA

PERMIT EXPIRES ONE YEAR AFTER DATE OF ISSUE

- Requires separate connections for sewage and storm drain where applicable. Storm water cannot be discharged to a sanitary sewer.
 - All work must be inspected and approved by a D.P.I. inspector before backfilling.
 - If this connection is to be part of a private service shared jointly with other building owners, attach copy of Recorded Joint Maintenance Agreement.
 - Permits can be issued to Industrial and/or Commercial Applicants only upon receipt and approval by the Commissioner of Public Infrastructure of required plans and supplemental information.
 - In addition, a City-issued Industrial User Discharge Permit and/or a Sewer Extension/Connection Permit issued by the Commonwealth of Massachusetts D.E.P. shall be required by the City for Industrial Discharge into the sewer system.
- Industrial User Discharge Permit No. _____ Date _____

Comm. Mass. Sewer Conn./Ext. Permit No. _____ Date _____

A Filing and Inspection Fee of \$ 450.00, plus an Entrance Fee of \$ _____ where applicable, must accompany this application.

Bank# Webster Bank Check# 450 Date 11/10/15 Receipt# 146731

Other requirements: Please call ahead 24hr notice for inspection
@ (508) 999-1550 ext 67305. Must use E1 pump

Connection made to Sewer Part of jointly-shared private line YES NO
Storm Drain

Applicant agrees to abide by the above terms, as well as all pertinent ordinances of the City of New Bedford, and such other special rules as the Commissioner of Public Infrastructure and/or City Engineer may deem necessary

J. David M. Amodeo
City Engineer

Rosa M. Mone
Signature of Property Owner or Representative

INSPECTOR'S REPORT

INSPECTED BY: Antonio Rivera
DATE: 1/11/2016
COMMENTS: OK

APPROVED

DISAPPROVED

Rosa Mone
SIGNATURE

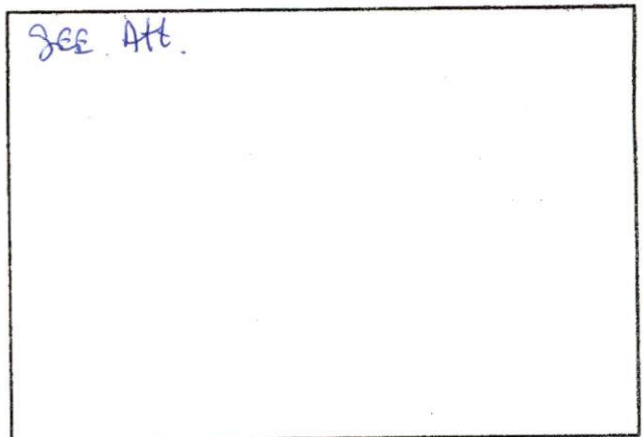

SKETCH PLAN

TW-15-41

Expires 11/10/16



PERMIT NO.
24459

CITY OF NEW BEDFORD
SEWER AND/OR STORM DRAIN PERMIT

DATE 11/10/15

This certifies that permission is granted to

Property Owner DPM Development Address 70 Lambeth St NB MA 02745 Tel. (508) 993-0381

To connect a sewer and/or storm drain located at connect to StUB 50' E Morris St SDR 21 Force Main

Assessor's Plot 130A Lot 374, to the sewer and/or storm drain in Barnum Street

To be laid in accordance with the conditions in this application and the City of New Bedford ordinances.

TYPE OF USE: RESIDENTIAL COMMERCIAL INDUSTRIAL FLOW 330 G.P.D.

If applicant other than actual property owner, attach Letter of Authorization from Property Owner.

Name N/A Tel. _____

Mailing Address _____

The Bonded Contractor/Drain Layer authorized to perform this work is:

Name _____ Address _____ Tel. _____

Type of Pipe Required: R.T. CANESSA

PERMIT EXPIRES ONE YEAR AFTER DATE OF ISSUE

- Requires separate connections for sewage and storm drain where applicable. Storm water cannot be discharged to a sanitary sewer.
 - All work must be inspected and approved by a D.P.I. inspector before backfilling.
 - If this connection is to be part of a private service shared jointly with other building owners, attach copy of Recorded Joint Maintenance Agreement.
 - Permits can be issued to Industrial and/or Commercial Applicants only upon receipt and approval by the Commissioner of Public Infrastructure of required plans and supplemental information.
 - In addition, a City-issued Industrial User Discharge Permit and/or a Sewer Extension/Connection Permit issued by the Commonwealth of Massachusetts D.E.P. shall be required by the City for Industrial Discharge into the sewer system.
- Industrial User Discharge Permit No. _____ Date _____

Comm. Mass. Sewer Conn./Ext. Permit No. _____ Date _____

A Filing and Inspection Fee of \$ 450.00, plus an Entrance Fee of \$ _____ where applicable, must accompany this application.

Bank# Webster Bank Check# 450 Date 11/10/15 Receipt# 146731

Other requirements: Please call ahead 24hr notice for inspection
@ (508) 979-1550 ext 67305. Must use 21 pump

Connection made to Sewer Part of jointly-shared private line YES NO
Storm Drain

Applicant agrees to abide by the above terms, as well as all pertinent ordinances of the City of New Bedford, and such other special rules as the Commissioner of Public Infrastructure and/or City Engineer may deem necessary

[Signature]
City Engineer

[Signature]
Signature of Property Owner or Representative

INSPECTOR'S REPORT

INSPECTED BY: _____
DATE: _____
COMMENTS: _____

APPROVED _____ DISAPPROVED _____

[Signature]
SIGNATURE

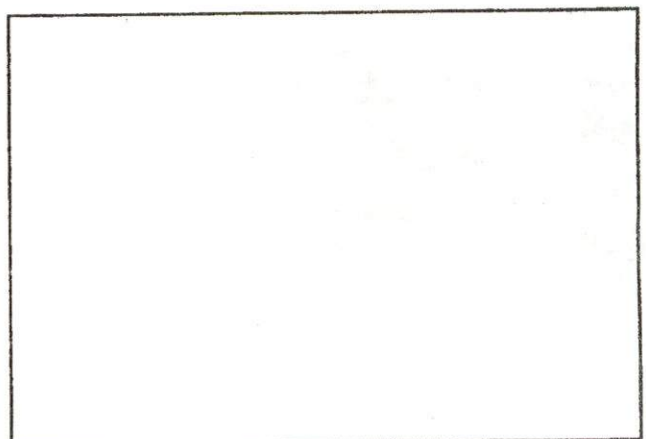

SKETCH PLAN

Sewer # P-17

CHECK FOR PERMIT P-187

APPLICATION/AGREEMENT

For Trench/Disturbance Permit within the City of New Bedford

Permit # 36-13

Dig Safe # 2013-460-7104

Date 7/14/13

TO THE MAYOR AND CITY COUNCIL:

DISTURBANCE PERMIT/TRENCH SAFETY PERMIT

Permission is hereby requested to excavate the surface of: ☒ City Property and/or ☒ Private Property
Provide Sketch

Location of Work: Baerum St

SEWER # 24459

L374 In front of lot

Substantially as per plan annexed, for the purpose of:

Paving Roadway, water service

Work will begin (weather permitting) on: 11/15/13

Work will end (weather permitting) on: 12/15/13

Applicant Name: R.J. Conessa

Excavator(s) Name: on file

Company Name: R.J. Conessa

Hoisting Equipment License Number: 137555

Grade: 2A Expiration Date: 7/24/2014

Contact Number: 5089161144

Name & Contact Number of Insurer: RDA Insurance

Competent Person on Work Site: BMT

APPROVED BY: [Signature] DATE: 11-14-13

TITLE: Deputy Commissioner

This permit shall be posted at the work site, and shall remain until the work is completed. It is subject to inspection at all times.

OSGOC

BORDERING VEGETATED WETLANDS

HAYBALE / SILT FENCE
EROSION CONTROL BARRIER

WETLANDS RESTORATION AREA
PER FINAL ORDER (SE 49-553)

PROPOSED ROOF DRAIN
INFILTRATION SYSTEM (TYP.)

374
LOT 1

22,282 SQ. FT.
7,634 SQ. FT. UPLANDS

PROPOSED POST
AND RAIL FENCE

806
LOT 2

8,083 SQ. FT.
ALL UPLANDS

LOT 3 366

8,386 SQ. FT.
ALL UPLANDS

LOT 4 358

8,919 SQ. FT.
ALL UPLANDS

PROP. 12'x12' DECK (TYP.)

EXIST. STC 450
STA 0+28.3' LT.
RIM=81.00
INV 12" IN=77.25
INV 12" OUT=77.13

EXISTING
HEADWALL
INV. 15" = 78.54

PROPOSED
DWELLING
TOF=87.0

PROPOSED
DWELLING
TOF=88.0

PROPOSED
DWELLING
TOF=88.0

PROPOSED
DWELLING
TOF=88.0

PROP.
BIT.
CONC.
DRIVE.

PROP.
BIT.
CONC.
DRIVE.

PROP.
BIT.
CONC.
DRIVE.

PROP.
BIT.
CONC.
DRIVE.

EXIST. 2" SDR21
FORCE MAIN

EXIST. 8" WATER MAIN

LOT 504

