

Expires 7/16/16



**CITY OF NEW BEDFORD  
SEWER AND/OR STORM DRAIN PERMIT**

DATE 7/16/15

24446

This certifies that permission is granted to

Palmore River Development	358 G.A.R Highway	18558369276
Property Owner	Address	Tel.
	Swansea OZ17	

To connect a sewer and/or storm drain located at: Amberg's Lane (E.S.) 288' S x Dodge St

Assessor's Plot 76 Lot 271 to the sewer and/or storm drain in 6" Sewer/Storm 10th Street

To be laid in accordance with the conditions in this application and the City of New Bedford ordinances.

TYPE OF USE: RESIDENTIAL COMMERCIAL INDUSTRIAL FLOW 330 G.P.D.

If applicant other than actual property owner, attach Letter of Authorization from Property Owner.

Name Jan Smit Tel. 724-481 9401

Mailing Address.....P.O. Box 41, Swenson, MA.....

The Bonded Contractor/Drain Layer authorized to perform this work is:

Palmer Construction 378 GAR Hwy Sussex (2722)

[illegible]

Type of Pipe Required: SDM 35 PVC

**PERMIT EXPIRES ONE YEAR AFTER DATE OF ISSUE**

- Requires separate connections for sewage and storm drain where applicable. Storm water cannot be discharged to a sanitary sewer.
- All work must be inspected and approved by a D.P.I. inspector before backfilling.
- If this connection is to be part of a private service shared jointly with other building owners, attach copy of Recorded Joint Maintenance Agreement.
- Permits can be issued to Industrial and/or Commercial Applicants only upon receipt and approval by the Commissioner of Public Infrastructure of required plans and supplemental information.
- In addition, a City-issued Industrial User Discharge Permit and/or a Sewer Extension/Connection Permit issued by the Commonwealth of Massachusetts D.E.P. shall be required by the City for Industrial Discharge into the sewer system.

Industrial User Discharge Permit No. .... Date .....

Comm. Mass. Sewer Conn./Ext. Permit No. .... Date. ....

A Filing and Inspection Fee of \$450.00, plus an Entrance Fee of \$..... where applicable, must accompany this application.

Bank# Bank of America Check# 1087 Date 7/17/15 Receipt# 93204

Other requirements: Please call ahead 24hr notice for inspection @

(518) 977-1550 Vol: 520

Connection made to Sewer ☐ Part of jointly-shared private line YES ☐ NO ☒

Storm Drain ☐

**Applicant agrees to abide by the above terms, as well as all pertinent ordinances of the City of New Bedford, and such other special rules as the Commissioner of Public Infrastructure and/or City Engineer may deem necessary**

.....  
 City Engineer  
 Signature of Property Owner or Representative

## INSPECTOR'S REPORT

INSPECTED BY: \_\_\_\_\_

DATE: \_\_\_\_\_

**COMMENTS:**

APPROVED

DISAPPRO

SEE WHITE SHEET

**SIGNATURE**

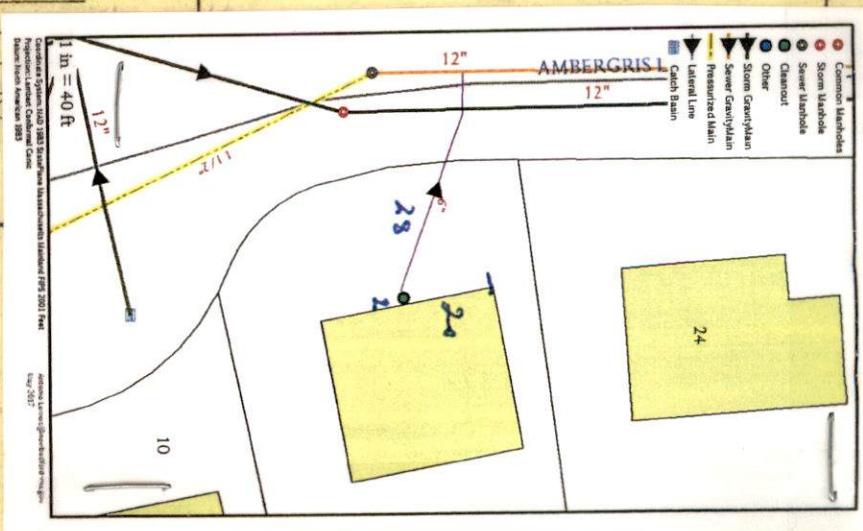



\*Subdivision

ww-15-26

Expires 7/16/16



PERMIT NO.

24446

CITY OF NEW BEDFORD  
SEWER AND/OR STORM DRAIN PERMIT

DATE 7/16/15

This certifies that permission is granted to

Palmer River Development 358 G.A.R Highway 18558369276  
Property Owner Address Swansea 02777 Tel. "Lot 3"

To connect a sewer and/or storm drain located at Amherst Lane (E.S.) 288' S x Dupee St

Assessor's Plot 76 Lot 271, to the sewer and/or storm drain in 8" Sewer/Amherst Lane Street

To be laid in accordance with the conditions in this application and the City of New Bedford ordinances.

TYPE OF USE: RESIDENTIAL COMMERCIAL INDUSTRIAL FLOW 330 G.P.D.

If applicant other than actual property owner, attach Letter of Authorization from Property Owner.

Name: Ian Sanga Tel. 724-451-4440

Mailing Address: P.O. Box 41 Swansea MA

The Bonded Contractor/Drain Layer authorized to perform this work is:

Palmer Construction 358 GAR Hwy Swansea 02777

Name Address Tel.

Type of Pipe Required: SD 35 PVC

PERMIT EXPIRES ONE YEAR AFTER DATE OF ISSUE

- Requires separate connections for sewage and storm drain where applicable. Storm water cannot be discharged to a sanitary sewer.
- All work must be inspected and approved by a D.P.I. inspector before backfilling.
- If this connection is to be part of a private service shared jointly with other building owners, attach copy of Recorded Joint Maintenance Agreement.
- Permits can be issued to Industrial and/or Commercial Applicants only upon receipt and approval by the Commissioner of Public Infrastructure of required plans and supplemental information.
- In addition, a City-issued Industrial User Discharge Permit and/or a Sewer Extension/Connection Permit issued by the Commonwealth of Massachusetts D.E.P. shall be required by the City for Industrial Discharge into the sewer system.

Industrial User Discharge Permit No. Date

Comm. Mass. Sewer Conn./Ext. Permit No. Date

A Filing and Inspection Fee of \$450.00 plus an Entrance Fee of \$ where applicable, must accompany this application.

Bank# Bank of America Check# 1087 Date 7/17/15 Receipt# 93254

Other requirements: Please call ahead 24hr notice for inspection @

(508) 997-1550 ext. 500

Connection made to Sewer Part of jointly-shared private line YES NO  
Storm Drain

Applicant agrees to abide by the above terms, as well as all pertinent ordinances of the City of New Bedford, and such other special rules as the Commissioner of Public Infrastructure and/or City Engineer may deem necessary

David M. Amato City Engineer  
Clark of the Works  
Signature of Property Owner or Representative

INSPECTOR'S REPORT

INSPECTED BY:

DATE:

COMMENTS:

APPROVED

DISAPPROVED

SIGNATURE

SKETCH PLAN



\*Subdivision



10/20 Tuesday  
2:00PM

Inspector:

Expires 7/16/15

PERMIT NO.

24446

CITY OF NEW BEDFORD  
SEWER AND/OR STORM DRAIN PERMIT

DATE 7/16/15

This certifies that permission is granted to

Palmer River Development 358 G.A.R. Highway 18558369276  
Property Owner Address Swansea 02727 Tel. "Lot 3"

To connect a sewer and/or storm drain located at Ambergris Lane (E.S.) 288' S x Dupee St  
Assessor's Plot 76 Lot 271, to the sewer and/or storm drain in 8" Sewer/ Ambergris Lane Street

To be laid in accordance with the conditions in this application and the City of New Bedford ordinances.

TYPE OF USE: RESIDENTIAL COMMERCIAL INDUSTRIAL FLOW 330 G.P.D.

If applicant other than actual property owner, attach Letter of Authorization from Property Owner.

Name: Ivan Sanza Tel. 734-451-4440

Mailing Address: P.O. Box 41 Swansea MA

The Bonded Contractor/Drain Layer authorized to perform this work is:

Palmer Construction 358 G.A.R. Hwy Swansea 02727

Name Address Tel.

Type of Pipe Required: SD 35 PVC

PERMIT EXPIRES ONE YEAR AFTER DATE OF ISSUE

- Requires separate connections for sewage and storm drain where applicable. Storm water cannot be discharged to a sanitary sewer.
  - All work must be inspected and approved by a D.P.I. inspector before backfilling.
  - If this connection is to be part of a private service shared jointly with other building owners, attach copy of Recorded Joint Maintenance Agreement.
  - Permits can be issued to Industrial and/or Commercial Applicants only upon receipt and approval by the Commissioner of Public Infrastructure of required plans and supplemental information.
  - In addition, a City-issued Industrial User Discharge Permit and/or a Sewer Extension/Connection Permit issued by the Commonwealth of Massachusetts D.E.P. shall be required by the City for Industrial Discharge into the sewer system.
- Industrial User Discharge Permit No. Date

Comm. Mass. Sewer Conn./Ext. Permit No. Date

A Filing and Inspection Fee of \$450.00, plus an Entrance Fee of \$ where applicable, must accompany this application.

Bank# Bank of America Check# 1087 Date 7/17/15 Receipt# 93254

Other requirements: Please call ahead 24hr notice for inspection @

(508) 977-1550 ext. 506

Connection made to Sewer Part of jointly-shared private line YES NO  
Storm Drain

Applicant agrees to abide by the above terms, as well as all pertinent ordinances of the City of New Bedford, and such other special rules as the Commissioner of Public Infrastructure and/or City Engineer may deem necessary

David M. Amato City Engineer  
Clerk of the Works  
Signature of Property Owner or Representative

INSPECTOR'S REPORT

INSPECTED BY: Antonio Paulo Lima

DATE: 10/27/2015

COMMENTS:

APPROVED DISAPPROVED

Signature  
SIGNATURE

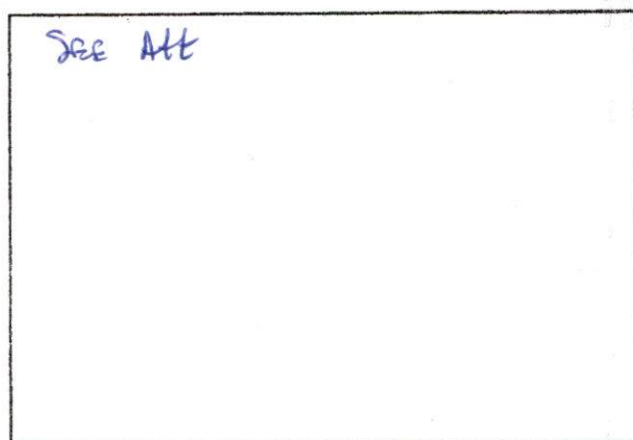

SKETCH PLAN



**CITY OF NEW BEDFORD**  
Jonathan F. Mitchell, Mayor

**Department of Public Infrastructure**

Ronald H. Labelle  
Commissioner

Water  
Wastewater  
Highways  
Engineering  
Cemetery

**To Whom It May Concern:**

I MATTHEW ANTONIO P.O. Box 41 SWANSON, being  
(Name) (Mailing Address)

**Owner of property located at**

#16 Imbergris Lane

Plot 76, Lot 271, hereby agree to allow IAN SOUZA  
(Name)

P.O. Box 41 SWANSON MA, to act on my behalf including affixing my  
(Mailing Address)

**signature in securing permit for:**

☒ Sewer/Drain Service Permits  
☒ Water Service Permits  
☒ Driveway Installation Permits  
☐ Sidewalk Installation Permits

**I further agree to conform to, and abide by, All City rules and ask regulations applicable to the permit (s) being applied for:**

Name [Signature]  
Signature

P.O. Box 41 SWANSON MA  
Address

7/16/13 774-451-4440  
Date Telephone number





Commonwealth of Massachusetts

# City of New Bedford

133 William Street New Bedford, MA 02740

## SEWER PERMIT



Date: **8/24/2015**

No. **WW-15-26**

Sewer Connection Fee: **\$450.00**

Pipe Size: **0.00**

Trench Length: **0.00**

Service Location: **ES AMBERGRIS LN**

Owner Name: **PALMER RIVER DEVELOPMENT**

Type of Occupancy: **Residential**

Type of Work: **Sewer - New Sewer Service**

Work Description: **sewer permit# 24446**

**#16 Ambergris Lane**

**Ambergris Lane (ES) 288' S x Durfee St**

**subdivision**

**expires 7/16/16**

No. of Units : **0** Required Design Daily Flow : **0.00** Provided Daily Flow : **0.00**

The undersigned petitions you to grant permission to ENTER INTO THE MAIN SEWER and, if such permission is granted, hereby agrees to the following:

1. To abide by the conditions and regulations imposed by the Commissioner of Public Works by statute or by ordinance now in force, or as amended from time to time.
2. That the connection of said sewer with the main sewer shall be inspected by an employee of the department of Public Works or by a designated agent of the Town before burial of said connection.
3. That the work shall at all times be under the direction and control of the Commissioner of Public Works or his authorized agent, and that any expense incurred by the Town shall be charged to the permittee, and said

permittee  
agrees to reimburse the Town for said expense.

Installing Company Name: \_\_\_\_\_ License Type: \_\_\_\_\_

Address: \_\_\_\_\_ City/Town/State: \_\_\_\_\_

**Call (781) 942-9077 For Inspection**