



EXP 7/16/16

PERMIT NO.
24445

CITY OF NEW BEDFORD
SEWER AND/OR STORM DRAIN PERMIT

DATE 7/16/15

This certifies that permission is granted to

Property Owner Palmer River Development CO LLC Address 358 G.A.R. Hwy Swansea MA 02777 Tel. 1855-836-9276
(#34) (LOT 1)

To connect a sewer and/or storm drain located at AMBERGRIS LN E.S. 138' SX DUFFEE ST

Assessor's Plot 76 Lot 269, to the sewer and/or storm drain in 8" Sewer Ambergris Lane Street

To be laid in accordance with the conditions in this application and the City of New Bedford ordinances.

TYPE OF USE: RESIDENTIAL COMMERCIAL INDUSTRIAL FLOW 330 G.P.D.

If applicant other than actual property owner, attach Letter of Authorization from Property Owner.

Name Tom Swanson Tel. 724-451-4440

Mailing Address PO Box 41 Swansea MA

The Bonded Contractor/Drain Layer authorized to perform this work is:

Palmer Construction CO LLC 358 G.A.R. Hwy Swansea MA 02777 / 1855-836-9276

Name Palmer Construction CO LLC Address 358 G.A.R. Hwy Swansea MA 02777 Tel. 1855-836-9276

Type of Pipe Required: PVC SDR 35

PERMIT EXPIRES ONE YEAR AFTER DATE OF ISSUE

- Requires separate connections for sewage and storm drain where applicable. Storm water cannot be discharged to a sanitary sewer.
- All work must be inspected and approved by a D.P.I. inspector before backfilling.
- If this connection is to be part of a private service shared jointly with other building owners, attach copy of Recorded Joint Maintenance Agreement.
- Permits can be issued to Industrial and/or Commercial Applicants only upon receipt and approval by the Commissioner of Public Infrastructure of required plans and supplemental information.
- In addition, a City-issued Industrial User Discharge Permit and/or a Sewer Extension/Connection Permit issued by the Commonwealth of Massachusetts D.E.P. shall be required by the City for Industrial Discharge into the sewer system.

Industrial User Discharge Permit No. _____ Date _____

Comm. Mass. Sewer Conn./Ext. Permit No. _____ Date _____

A Filing and Inspection Fee of \$450, plus an Entrance Fee of \$ _____ where applicable, must accompany this application.

Bank# Bank of America Check# 1084 Date 7/16/15 Receipt# 932576

Other requirements: Please call 24 hrs in advance for

inspection

Connection made to Sewer Part of jointly-shared private line YES NO
Storm Drain

Applicant agrees to abide by the above terms, as well as all pertinent ordinances of the City of New Bedford, and such other special rules as the Commissioner of Public Infrastructure and/or City Engineer may deem necessary

Norman D. Shanks City Engineer
Volun E. Swanson Signature of Property Owner or Representative

INSPECTOR'S REPORT

INSPECTED BY: _____

DATE: _____

COMMENTS: _____

APPROVED

DISAPPROVED

SEE WHITE SHEET

SIGNATURE

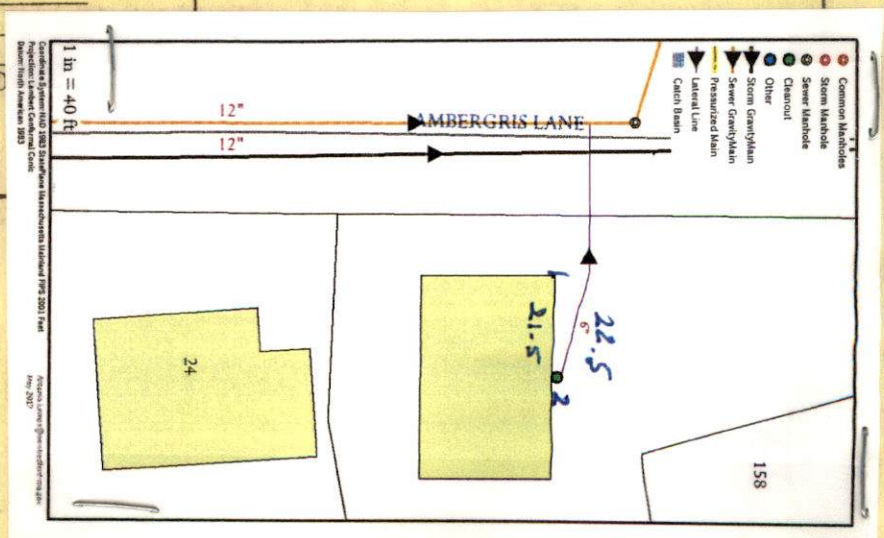



NW-15-25

EXP 7/16/16

PERMIT NO.
24445

CITY OF NEW BEDFORD
SEWER AND/OR STORM DRAIN PERMIT

DATE 7/16/15

This certifies that permission is granted to

Palmer River Development CO LLC 358 G.A.R. Hwy Swansea MA 02777
Property Owner Address Tel. 1855-836-9276 (#34) (LOT 1)

To connect a sewer and/or storm drain located at AMBERGRIS LN E.S. 138' SX DUFFEE ST.

Assessor's Plot 76 Lot 269, to the sewer and/or storm drain in 8" Sewer / Ambergris LANE Street

To be laid in accordance with the conditions in this application and the City of New Bedford ordinances.

TYPE OF USE: RESIDENTIAL COMMERCIAL INDUSTRIAL FLOW 330 G.P.D.

If applicant other than actual property owner, attach Letter of Authorization from Property Owner.

Name Jon Surza Tel. 724-451-4440

Mailing Address P.O. Box 41 Swansea MA

The Bonded Contractor/Drain Layer authorized to perform this work is:
Palmer Construction CO LLC 358 G.A.R. Hwy Swansea 02777 / 1855-836-9276

Name Address Tel.

Type of Pipe Required: PVC SDR 35

PERMIT EXPIRES ONE YEAR AFTER DATE OF ISSUE

- Requires separate connections for sewage and storm drain where applicable. Storm water cannot be discharged to a sanitary sewer.
- All work must be inspected and approved by a D.P.I. inspector before backfilling.
- If this connection is to be part of a private service shared jointly with other building owners, attach copy of Recorded Joint Maintenance Agreement.
- Permits can be issued to Industrial and/or Commercial Applicants only upon receipt and approval by the Commissioner of Public Infrastructure of required plans and supplemental information.
- In addition, a City-issued Industrial User Discharge Permit and/or a Sewer Extension/Connection Permit issued by the Commonwealth of Massachusetts D.E.P. shall be required by the City for Industrial Discharge into the sewer system.

Industrial User Discharge Permit No. Date

Comm. Mass. Sewer Conn./Ext. Permit No. Date

A Filing and Inspection Fee of \$450, plus an Entrance Fee of \$ where applicable, must accompany this application.

Bank# Bank of America Check# 1084 Date 7/14/15 Receipt# 932576

Other requirements: Please call 24 hrs in advance for

Inspection

Connection made to Sewer Part of jointly-shared private line YES NO
Storm Drain

Applicant agrees to abide by the above terms, as well as all pertinent ordinances of the City of New Bedford, and such other special rules as the Commissioner of Public Infrastructure and/or City Engineer may deem necessary

City Engineer Signature of Property Owner or Representative

INSPECTOR'S REPORT

INSPECTED BY:

DATE:

COMMENTS:

APPROVED DISAPPROVED

SIGNATURE

SKETCH PLAN



CITY OF NEW BEDFORD
SEWER AND/OR STORM DRAIN PERMIT

DATE 7/16/15

PERMIT NO.
24445

This certifies that permission is granted to

Palmer River Development CO. LLC 358 G.A.R. Hwy Swansea MA 02777
Property Owner Address Tel. (#34) (LOT 1)

To connect a sewer and/or storm drain located at AMBERGRIS LN E.S. 138' SX DUFFEE ST.

Assessor's Plot 76 Lot 269, to the sewer and/or storm drain in 8" Sewer / Ambergris Lane Street

To be laid in accordance with the conditions in this application and the City of New Bedford ordinances.

TYPE OF USE: RESIDENTIAL COMMERCIAL INDUSTRIAL FLOW 330 G.P.D.

If applicant other than actual property owner, attach Letter of Authorization from Property Owner.

Name Jon Swasey Tel. 774-451-4440

Mailing Address P.O. Box 41 Swansea MA

The Bonded Contractor/Drain Layer authorized to perform this work is:

Palmer Construction CO. LLC 358 G.A.R. Hwy Swansea 02777 / 1855-836-9276

Name Address Tel.

Type of Pipe Required: PVC SDR 35

PERMIT EXPIRES ONE YEAR AFTER DATE OF ISSUE

- Requires separate connections for sewage and storm drain where applicable. Storm water cannot be discharged to a sanitary sewer.
 - All work must be inspected and approved by a D.P.I. inspector before backfilling.
 - If this connection is to be part of a private service shared jointly with other building owners, attach copy of Recorded Joint Maintenance Agreement.
 - Permits can be issued to Industrial and/or Commercial Applicants only upon receipt and approval by the Commissioner of Public Infrastructure of required plans and supplemental information.
 - In addition, a City-issued Industrial User Discharge Permit and/or a Sewer Extension/Connection Permit issued by the Commonwealth of Massachusetts D.E.P. shall be required by the City for Industrial Discharge into the sewer system.
- Industrial User Discharge Permit No. _____ Date _____

Comm. Mass. Sewer Conn./Ext. Permit No. _____ Date _____

A Filing and Inspection Fee of \$ 450, plus an Entrance Fee of \$ _____ where applicable, must accompany this application.

Bank# Bank of America Check# 1084 Date 7/14/15 Receipt# 932576

Other requirements: Please call 24 hrs in advance for

Inspection

Connection made to Sewer Part of jointly-shared private line YES NO
Storm Drain

Applicant agrees to abide by the above terms, as well as all pertinent ordinances of the City of New Bedford, and such other special rules as the Commissioner of Public Infrastructure and/or City Engineer may deem necessary

Donna M. Andrade John E. Swasey
City Engineer Signature of Property Owner or Representative

Clerk of the Works

INSPECTOR'S REPORT

INSPECTED BY: Antônio Paulo Silva
DATE: 10/26/2015
COMMENTS: _____

APPROVED _____ DISAPPROVED _____

Paulo Silva
SIGNATURE

SEE ATT

SKETCH PLAN



Department of Public Infrastructure

Ronald H. Labelle
Commissioner

CITY OF NEW BEDFORD

Jonathan F. Mitchell, Mayor

Water
Wastewater
Highways
Engineering
Cemetery

To Whom It May Concern:

I MATTHEW ANTONIO, P.O. Box 41 SWANSON MA, being
(Name) (Mailing Address)

Owner of property located at

#34 Imbergeris Lane

Plot 76, Lot 269, hereby agree to allow IAN SOUZA
(Name)

P.O. Box 41 SWANSON MA, to act on my behalf including affixing my
(Mailing Address)

signature in securing permit for:

☒ Sewer/Drain Service Permits
☒ Water Service Permits
☒ Driveway Installation Permits
☐ Sidewalk Installation Permits

I further agree to conform to, and abide by, All City rules and ask regulations applicable to the permit (s) being applied for:

Name [Signature]
Signature

P.O. Box 41 SWANSON MA
Address

7/16/15 774-481-4440
Date Telephone number

DISPLAY PERMIT IN A CONSPICUOUS PLACE ON THE PREMISES



Commonwealth of Massachusetts

City of New Bedford

133 William Street New Bedford, MA 02740

SEWER PERMIT



Date: **8/24/2015**

No. **WW-15-25**

Sewer Connection Fee: **\$450.00**

Pipe Size: **0.00**

Trench Length: **0.00**

Service Location: **ES AMBERGRIS LN**

Owner Name: **PALMER RIVER DEVELOPMENT**

Type of Occupancy: **Residential**

Type of Work: **Sewer - New Sewer Service**

Work Description: **sewer permit# 24445
P.76 L269**

**#34 Amergris Lane
Ambergris Lane ES 138' s x Durfee St**

8" sewer ambergris lane

****subdivision****

No. of Units : **0** Required Design Daily Flow : **0.00** Provided Daily Flow : **0.00**

The undersigned petitions you to grant permission to ENTER INTO THE MAIN SEWER and, if such permission is granted, hereby agrees to the following:

1. To abide by the conditions and regulations imposed by the Commissioner of Public Works by statute or by ordinance now in force, or as amended from time to time.
2. That the connection of said sewer with the main sewer shall be inspected by an employee of the department of Public Works or by a designated agent of the Town before burial of said connection.
3. That the work shall at all times be under the direction and control of the Commissioner of Public Works or his authorized agent, and that any expense incurred by the Town shall be charged to the permittee, and said permittee agrees to reimburse the Town for said expense.

Installing Company Name: _____ License Type: _____

Address: _____ City/Town/State: _____

Call (781) 942-9077 For Inspection

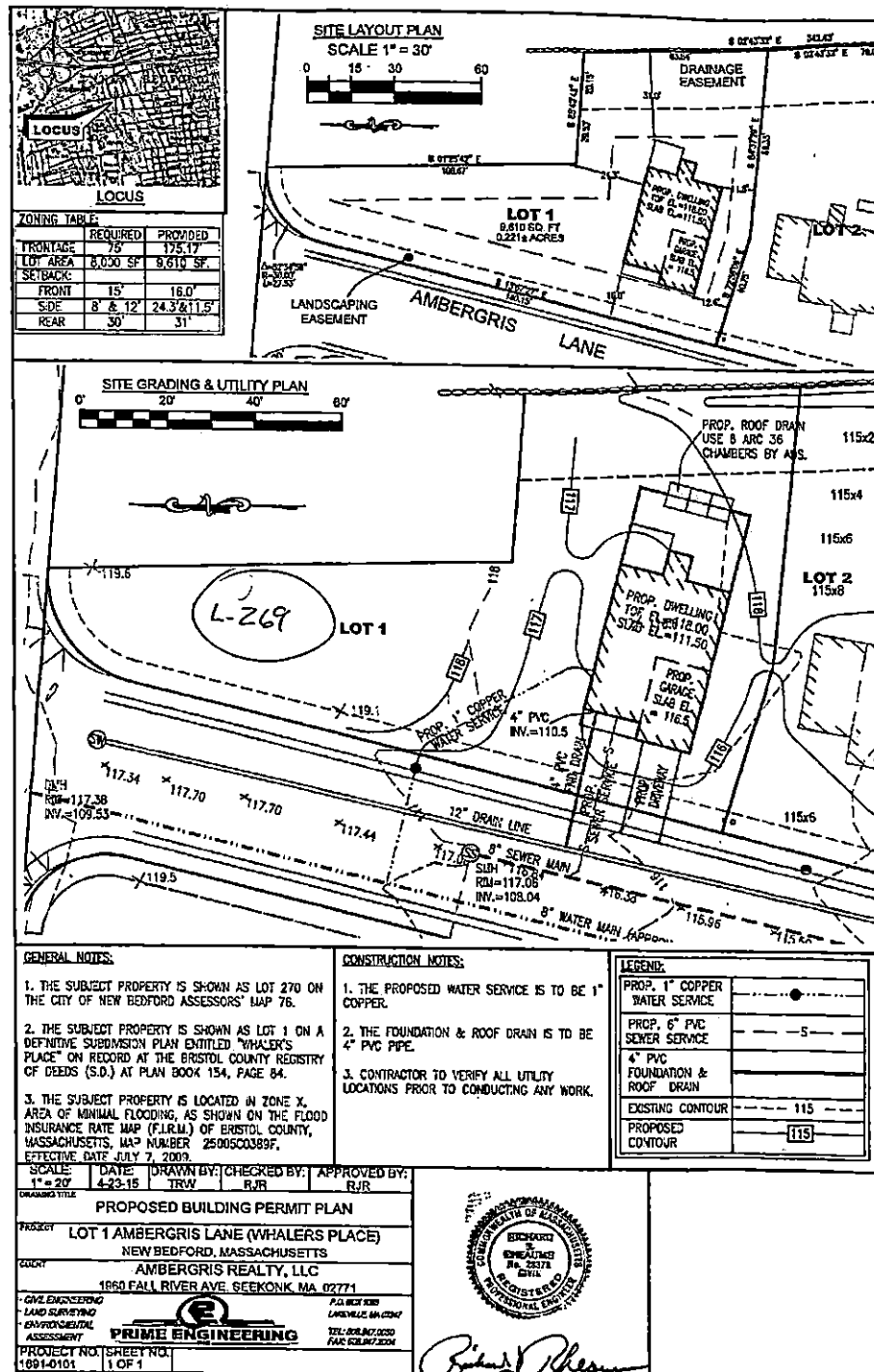

FARLAND CBEP
1-508-717-3486