



PERMIT NO.

24443

CITY OF NEW BEDFORD
SEWER AND/OR STORM DRAIN PERMIT

DATE 7/13/15

This certifies that permission is granted to

Alaino Castro 15 Dikel Dr. 508-667-9303
Property Owner Address Tel.

To connect a sewer and/or storm drain located at N.S. 595' W x MT Pleasant ST

Assessor's Plot 183A Lot 482 489, to the sewer and/or storm drain in England St Street

To be laid in accordance with the conditions in this application and the City of New Bedford ordinances.

TYPE OF USE: RESIDENTIAL COMMERCIAL INDUSTRIAL FLOW 330 G.P.D.

If applicant other than actual property owner, attach Letter of Authorization from Property Owner.

Name Tel.

Mailing Address

The Bonded Contractor/Drain Layer authorized to perform this work is:

Name Address Tel.

Type of Pipe Required: PVC SDR 35

PERMIT EXPIRES ONE YEAR AFTER DATE OF ISSUE

- Requires separate connections for sewage and storm drain where applicable. Storm water cannot be discharged to a sanitary sewer.
- All work must be inspected and approved by a D.P.I. inspector before backfilling.
- If this connection is to be part of a private service shared jointly with other building owners, attach copy of Recorded Joint Maintenance Agreement.
- Permits can be issued to Industrial and/or Commercial Applicants only upon receipt and approval by the Commissioner of Public Infrastructure of required plans and supplemental information.
- In addition, a City-issued Industrial User Discharge Permit and/or a Sewer Extension/Connection Permit issued by the Commonwealth of Massachusetts D.E.P. shall be required by the City for Industrial Discharge into the sewer system.

Industrial User Discharge Permit No. Date

Comm. Mass. Sewer Conn./Ext. Permit No. Date

A Filing and Inspection Fee of \$10750, plus an Entrance Fee of \$ where applicable, must accompany this application.

Bank# Webster Bank Check# 2089 Date 7/11/15 Receipt# 91567

Other requirements: please call 24 hours in advance for inspection

Connection made to Sewer Storm Drain Part of jointly-shared private line YES NO

Applicant agrees to abide by the above terms, as well as all pertinent ordinances of the City of New Bedford, and such other special rules as the Commissioner of Public Infrastructure and/or City Engineer may deem necessary

City Engineer

INSPECTOR

INSPECTED BY:

DATE:

COMMENTS:

APPROVED

DISAPPROVED

SIGNATURE

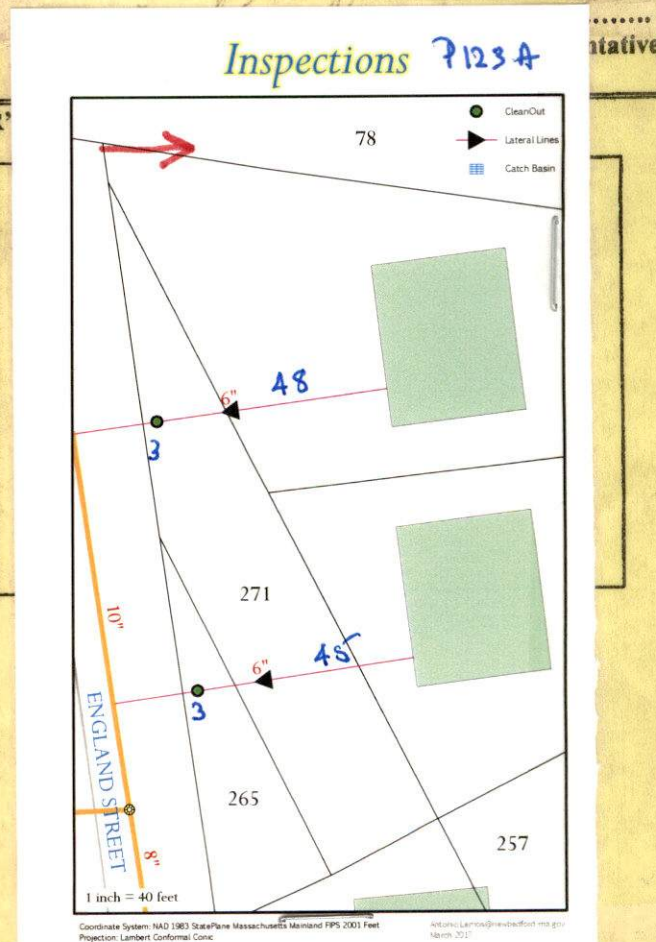



INSPECTOR

PERMIT NO.
24443

CITY OF NEW BEDFORD
SEWER AND/OR STORM DRAIN PERMIT

DATE 7/13/15

This certifies that permission is granted to

Alaino Castro 15 Dake Dr. 508-667-9303
Property Owner Address Tel.

To connect a sewer and/or storm drain located at N.S. 595' W X MT Pleasant St
Assessor's Plot 183A Lot 482, to the sewer and/or storm drain in England St Street

To be laid in accordance with the conditions in this application and the City of New Bedford ordinances.
TYPE OF USE: RESIDENTIAL COMMERCIAL INDUSTRIAL FLOW 330 G.P.D.

If applicant other than actual property owner, attach Letter of Authorization from Property Owner.

Name..... Tel.....

Mailing Address.....

The Bonded Contractor/Drain Layer authorized to perform this work is:

RJ Canessa

Name..... Address..... Tel.....

Type of Pipe Required: PVC SDR 35

PERMIT EXPIRES ONE YEAR AFTER DATE OF ISSUE

- Requires separate connections for sewage and storm drain where applicable. Storm water cannot be discharged to a sanitary sewer.
- All work must be inspected and approved by a D.P.I. inspector before backfilling.
- If this connection is to be part of a private service shared jointly with other building owners, attach copy of Recorded Joint Maintenance Agreement.
- Permits can be issued to Industrial and/or Commercial Applicants only upon receipt and approval by the Commissioner of Public Infrastructure of required plans and supplemental information.
- In addition, a City-issued Industrial User Discharge Permit and/or a Sewer Extension/Connection Permit issued by the Commonwealth of Massachusetts D.E.P. shall be required by the City for Industrial Discharge into the sewer system.

Industrial User Discharge Permit No..... Date.....

Comm. Mass. Sewer Conn./Ext. Permit No..... Date.....

A Filing and Inspection Fee of \$40.00, plus an Entrance Fee of \$..... where applicable, must accompany this application.

Bank# Webster Bank Check# 2089 Date 7/11/15 Receipt#

Other requirements: please call 24 hours in advance for inspection

Connection made to Sewer Part of jointly-shared private line YES NO
Storm Drain

Applicant agrees to abide by the above terms, as well as all pertinent ordinances of the City of New Bedford, and such other special rules as the Commissioner of Public Infrastructure and/or City Engineer may deem necessary

City Engineer Signature of Property Owner or Representative

INSPECTOR'S REPORT

INSPECTED BY: _____

DATE: _____

COMMENTS: _____

APPROVED

DISAPPROVED

SIGNATURE

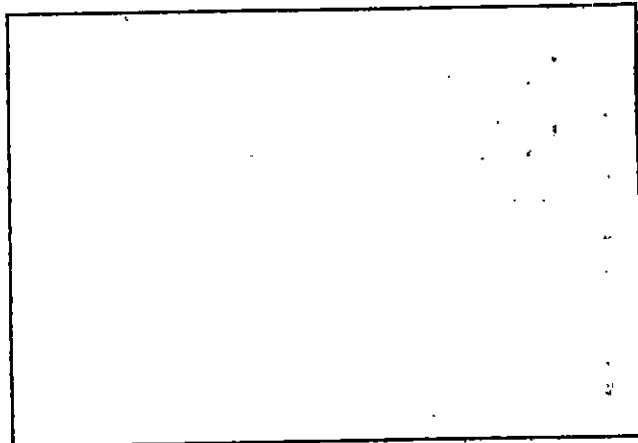

SKETCH PLAN

715 Pigs on Plot

* Subdivision

ww-15-21

exp 7/13/16



PERMIT NO.
24443

CITY OF NEW BEDFORD
SEWER AND/OR STORM DRAIN PERMIT

DATE 7/13/15

This certifies that permission is granted to

Alcino Castro 15 Dake Dr. 508-667-9303
Property Owner Address Tel.

To connect a sewer and/or storm drain located at N.S. 595' W X MT Pleasant St

Assessor's Plot 183A Lot 482, to the sewer and/or storm drain in England St Street

To be laid in accordance with the conditions in this application and the City of New Bedford ordinances.
TYPE OF USE: RESIDENTIAL COMMERCIAL INDUSTRIAL FLOW 330 G.P.D.

If applicant other than actual property owner, attach Letter of Authorization from Property Owner.

Name Mailing Address Tel.

The Bonded Contractor/Drain Layer authorized to perform this work is:

RJ Canessa
Name Address Tel.

Type of Pipe Required: PVC SDR 35

PERMIT EXPIRES ONE YEAR AFTER DATE OF ISSUE

- Requires separate connections for sewage and storm drain where applicable. Storm water cannot be discharged to a sanitary sewer.
- All work must be inspected and approved by a D.P.I. inspector before backfilling.
- If this connection is to be part of a private service shared jointly with other building owners, attach copy of Recorded Joint Maintenance Agreement.
- Permits can be issued to Industrial and/or Commercial Applicants only upon receipt and approval by the Commissioner of Public Infrastructure of required plans and supplemental information.
- In addition, a City-issued Industrial User Discharge Permit and/or a Sewer Extension/Connection Permit issued by the Commonwealth of Massachusetts D.E.P. shall be required by the City for Industrial Discharge into the sewer system.

Industrial User Discharge Permit No. Date

Comm. Mass. Sewer Conn./Ext. Permit No. Date

A Filing and Inspection Fee of \$150, plus an Entrance Fee of \$ where applicable, must accompany this application.

Bank# Webster Bank Check# 2089 Date 7/11/15 Receipt# 91567

Other requirements: please call 24 hours in advance for inspection

Connection made to Sewer Storm Drain Part of jointly-shared private line YES NO

Applicant agrees to abide by the above terms, as well as all pertinent ordinances of the City of New Bedford, and such other special rules as the Commissioner of Public Infrastructure and/or City Engineer may deem necessary

City Engineer
Clerk of the Works

Signature of Property Owner or Representative

INSPECTOR'S REPORT

INSPECTED BY: DATE: COMMENTS:

APPROVED DISAPPROVED

SIGNATURE

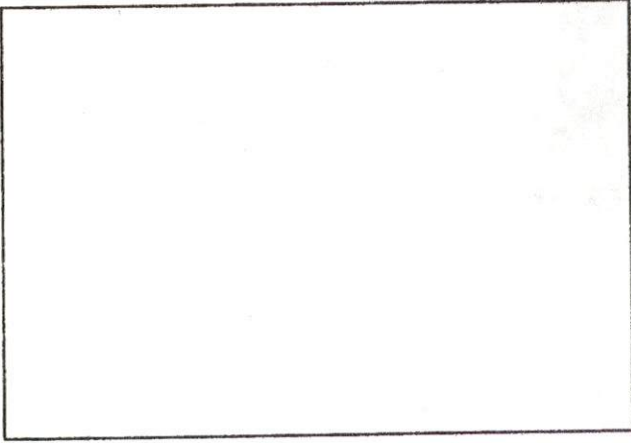

SKETCH PLAN



CITY OF NEW BEDFORD
Jonathan F. Mitchell, Mayor

Department of Public Infrastructure

Ronald H. Labelle
Commissioner

Water
Wastewater
Highways
Engineering
Cemetery

To Whom It May Concern:

I ANDREW P. DIGIAMMO 4 CAUSEWAY ROAD, ASSONET, MA 02702, being
(Name) (Mailing Address)

Owner of property located at

England ST NS 595' WX MT Pleasant ST

Plot 123A, Lot 482+489, hereby agree to allow Alcino Castro
(Name)

15 Dake Dr Assonet MA 02702 to act on my behalf including affixing my
(Mailing Address)

signature in securing permit for:

☒ Sewer/Drain Service Permits
☒ Water Service Permits
☒ Driveway Installation Permits
☒ Sidewalk Installation Permits

I further agree to conform to, and abide by, All City rules and ask regulations applicable to the permit (s) being applied for:

Name Alcino Castro
Signature

4 CAUSEWAY ROAD, ASSONET, MA 02702
Address

7/14/15

Date

(508) 644-8017

Telephone number



Commonwealth of Massachusetts

CITY OF NEW BEDFORD

City Hall, Room 308, 133 William Street New Bedford, MA 02740 (508) 979-1540



FOUNDATION PERMIT

5/22/2015

No. **B-15-606**

MSBC Sect. 111.8 - Any permit issued shall be deemed abandoned and invalid unless the work authorized by it shall have been commenced within six (6) months after its issuance.

FEE PAID \$100.00

This certifies that **Alcino Castro**

owner/contractor has permission to:

NS ENGLAND ST

on: **Foundations Only 1-2 Family - 100.00**

Providing that the person accepting this permit shall in every respect conform to the terms of application therefore on file in this office; to the provisions of the statute of the Commonwealth and to the by-laws of the City of New Bedford relating to the inspection, erection, enlarging, altering, raising, moving, repairing, or tearing down of a building.

Permit is issued subject to the following special requirements: (Restrictions)



Wiring Inspector



Plumbing Inspector



Building Inspector

YOUR AREA INSPECTOR IS **Thomas Welch**

Tel: (508) 979-1540 Between 8:00am - 9:00am

NOTICE: NOTIFY INSPECTOR 48 HOURS IN ADVANCE OF APPLYING SHEATHING OR LATHING

OCCUPANCY PERMIT REQUIRED BEFORE OCCUPANCY

No Building or Structure shall be used or occupied until the Certificate of Use and Occupancy shall have been issued by the Building Commissioner - MSBC, Sect. 120.1

This Card Must Be Displayed in a Conspicuous Place on the Premises and Not Torn Down or Removed Until Completion of Work

SUBJECT TO MASSACHUSETTS
STATE BUILDING CODE

Danny D. Romanowicz

Building Inspector

Plan Review Comments:

** Subdivision*
MISCELLANEOUS PAYMENT RECPT# 791567
City of New Bedford
133 William St.
New Bedford MA 02740

DATE: 07/14/15 TIME: 08:00
CLERK: a450mb DEPT:
CUSTOMER#: 0

COMMENT:

CHG: DPISEW DPI SEWER PERMI 450.00

REVENUE:

1 63906000 422185 450.00
Sewer Permit Fee

CASH:

TW05 101009 450.00
Cash Treasurer Dep W

AMOUNT PAID: 450.00

PAID BY: CUSTOMER
PAYMENT METH: CHECK
2089

REFERENCE:

AMT TENDERED: 450.00
AMT APPLIED: 450.00
CHANGE: .00

PAYMENT SUMMARY RECEIPT

City of New Bedford
133 William St.
New Bedford MA 02740

DATE: 07/14/15 CUSTOMER#: 000000000
TIME: 08:00
CLERK: a450mb

RECPT#: 91567 PREV BAL:
TP/YR: MS/2016 AMT PAID: 450.00
BILL: ADJSTMNT:
EFF DT: 07/14/15 BAL DUE:
MISCELLANEOUS PAYMENT

-----TOTALS-----

PRINCIPAL PAID: 450.00
INTEREST PAID: .00
ADJUSTMENTS: .00
DISC TAKEN: .00

AMT TENDERED: 450.00
AMT APPLIED: 450.00
CHANGE: .00

PAID BY: CUSTOMER
PAYMENT METH: CHECK
PAYMENT REF: 2089
PAYMENT SUMMARY RECEIPT

City of New Bedford
133 William St.
New Bedford MA 02740

DATE: 07/14/15 CUSTOMER#: 000000000
TIME: 08:00
CLERK: a450mb

RECPT#: 91567 PREV BAL:
TP/YR: MS/2016 AMT PAID: 450.00
BILL: ADJSTMNT:
EFF DT: 07/14/15 BAL DUE:
MISCELLANEOUS PAYMENT

-----TOTALS-----

PRINCIPAL PAID: 450.00
INTEREST PAID: .00
ADJUSTMENTS: .00
DISC TAKEN: .00

AMT TENDERED: 450.00
AMT APPLIED: 450.00
CHANGE: .00

PAID BY: CUSTOMER
PAYMENT METH: CHECK
PAYMENT REF: 2089
PAYMENT SUMMARY RECEIPT

City of New Bedford
133 William St.
New Bedford MA 02740

DATE: 07/14/15 CUSTOMER#: 000000000
TIME: 08:00
CLERK: a450mb

RECPT#: 91567 PREV BAL:
TP/YR: MS/2016 AMT PAID: 450.00
BILL: ADJSTMNT:
EFF DT: 07/14/15 BAL DUE:
MISCELLANEOUS PAYMENT

-----TOTALS-----



Commonwealth of Massachusetts

City of New Bedford

133 William Street New Bedford, MA 02740

SEWER PERMIT



Date: **7/16/2015**

No. **WW-15-21**

Sewer Connection Fee: **\$450.00**

Pipe Size: **0.00**

Trench Length: **0.00**

Service Location: **NS ENGLAND ST**

Owner Name: **DIGIAMMO ANDREW PDESIGNER**

Type of Occupancy: **Residential**

Type of Work: **Sewer - New Sewer Service**

Work Description: **NS 595' WX MT PLEASANT ST ON ENGLAND ST**

**SEWER PERMIT #24443
WTR # 33858
PVC SDR35**

**P123A
L482+489**

330 GPD

EXP 7/13/16

No. of Units : **0**

Required Design Daily Flow : **0.00**

Provided Daily Flow : **0.00**

Installing Company Name: **Robert J. Canessa**

License Type: **CSL-DM
Residential
Demolition Only**

Call (781) 942-9077 For Inspection

DISPLAY PERMIT IN A CONSPICUOUS PLACE ON THE PREMISES



Commonwealth of Massachusetts

City of New Bedford

133 William Street New Bedford, MA 02740

SEWER PERMIT



Address: ~~P.O. Box 51843~~ City/Town/State: ~~New Bedford, MA~~
The undersigned hereby agrees to grant permission to ~~ENTER NEW BEDFORD~~ MAIN SEWER, and, if such permission is granted, hereby agrees to the following:

1. To abide by the conditions and regulations imposed by the Commissioner of Public Works by statute or by ordinance now in force, or as amended from time to time.
2. That the connection of said sewer with the main sewer shall be inspected by an employee of the department of Public Works or by a designated agent of the Town before burial of said connection.
3. That the work shall at all times be under the direction and control of the Commissioner of Public Works or his authorized agent, and that any expense incurred by the Town shall be charged to the permittee, and said

permittee

agrees to reimburse the Town for said expense.

GRANTED WITH THE USUAL CONDITIONS

COMMISSIONER

Call (781) 942-9077 For Inspection

