



exp. 6/5/16

PERMIT NO.

CITY OF NEW BEDFORD
SEWER AND/OR STORM DRAIN PERMIT

DATE 6/5/15

24439-EXT

This certifies that permission is granted to

Property Owner orge Verissimo Address Lot 2 Ryon St Tel. 774 216 31292

To connect a sewer and/or storm drain located at Lot 2 Ryon St sewer extension 69'

Assessor's Plot 38 Lot 38 to the sewer and/or storm drain in 8" Ryon Street

To be laid in accordance with the conditions in this application and the City of New Bedford ordinances.

TYPE OF USE: RESIDENTIAL COMMERCIAL INDUSTRIAL FLOW _____ G.P.D.

If applicant other than actual property owner, attach Letter of Authorization from Property Owner.

Name _____ Tel. _____

Mailing Address _____

The Bonded Contractor/Drain Layer authorized to perform this work is:

R. Canessa

Name _____ Address _____ Tel. _____

Type of Pipe Required: 8" SDR 40

PERMIT EXPIRES ONE YEAR AFTER DATE OF ISSUE

- Requires separate connections for sewage and storm drain where applicable. Storm water cannot be discharged to a sanitary sewer.
- All work must be inspected and approved by a D.P.I. inspector before backfilling.
- If this connection is to be part of a private service shared jointly with other building owners, attach copy of Recorded Joint Maintenance Agreement.
- Permits can be issued to Industrial and/or Commercial Applicants only upon receipt and approval by the Commissioner of Public Infrastructure of required plans and supplemental information.
- In addition, a City-issued Industrial User Discharge Permit and/or a Sewer Extension/Connection Permit issued by the Commonwealth of Massachusetts D.E.P. shall be required by the City for Industrial Discharge into the sewer system.

Industrial User Discharge Permit No. _____ Date _____

Comm. Mass. Sewer Conn./Ext. Permit No. _____ Date _____

A Filing and Inspection Fee of \$ 450, plus an Entrance Fee of \$ 276, where applicable, must accompany this application.

Bank# Citizens Bank Check# 186 + 187 Date 6/5/15 Receipt# 35466

Other requirements: please call ahead 24hrs for inspection; must

submit "As built" drawing when complete & must be pressure

Connection made to Sewer Part of jointly-shared private line YES NO

Applicant agrees to abide by the above terms, as well as all pertinent ordinances of the City of New Bedford, and such other special rules as the Commissioner of Public Infrastructure and/or City Engineer may deem necessary

Norman Amodeo
City Engineer

orge Verissimo
Signature of Property Owner or Representative

INSPECTOR'S REPORT

INSPECTED BY: _____

DATE: _____

COMMENTS: _____

APPROVED

DISAP

SIGNATURE



INSPECTOR

exp 4/10/15



PERMIT NO.

24439-EXT.

CITY OF NEW BEDFORD
SEWER AND/OR STORM DRAIN PERMIT

DATE 6/5/15

P.45 on 6/27

This certifies that permission is granted to

Jorge Verissimo Lot 2 Ryan St 7742631292
Property Owner Address Tel.

To connect a sewer and/or storm drain located at Lot 2 Ryan St sewer extension 69

Assessor's Plot 38 Lot to the sewer and/or storm drain in 8" Ryan Street

To be laid in accordance with the conditions in this application and the City of New Bedford ordinances.

TYPE OF USE: RESIDENTIAL COMMERCIAL INDUSTRIAL FLOW G.P.D.

If applicant other than actual property owner, attach Letter of Authorization from Property Owner.

Name Tel.

Mailing Address

The Bonded Contractor/Drain Layer authorized to perform this work is:

R. Canessa

Name Address Tel.

Type of Pipe Required: 8" SDR 40

PERMIT EXPIRES ONE YEAR AFTER DATE OF ISSUE

- Requires separate connections for sewage and storm drain where applicable. Storm water cannot be discharged to a sanitary sewer.
 - All work must be inspected and approved by a D.P.I. inspector before backfilling.
 - If this connection is to be part of a private service shared jointly with other building owners, attach copy of Recorded Joint Maintenance Agreement.
 - Permits can be issued to Industrial and/or Commercial Applicants only upon receipt and approval by the Commissioner of Public Infrastructure of required plans and supplemental information.
 - In addition, a City-issued Industrial User Discharge Permit and/or a Sewer Extension/Connection Permit issued by the Commonwealth of Massachusetts D.E.P. shall be required by the City for Industrial Discharge into the sewer system.
- Industrial User Discharge Permit No. Date.

Comm. Mass. Sewer Conn./Ext. Permit No. 69' x 40" Date.
A Filing and Inspection Fee of \$450, plus an Entrance Fee of \$276, where applicable, must accompany this application.

Bank# Citizens Bank Check# 186 + 187 Date 6/5/15 Receipt# 38464 38466

Other requirements: please call ahead 24 hrs for inspection; Must submit "As built" drawing when complete & must be pressure tested.

Connection made to Sewer Part of jointly-shared private line YES (NO) Storm Drain

Applicant agrees to abide by the above terms, as well as all pertinent ordinances of the City of New Bedford, and such other special rules as the Commissioner of Public Infrastructure and/or City Engineer may deem necessary

Paul M. Amato
City Engineer

Jorge Verissimo
Signature of Property Owner or Representative

Clerk of the Works

INSPECTOR'S REPORT

INSPECTED BY: Paulo Lima
DATE: 6/23/2015
COMMENTS: Approved
Pressure tested OK. (6/11/2015)
APPROVED DISAPPROVED

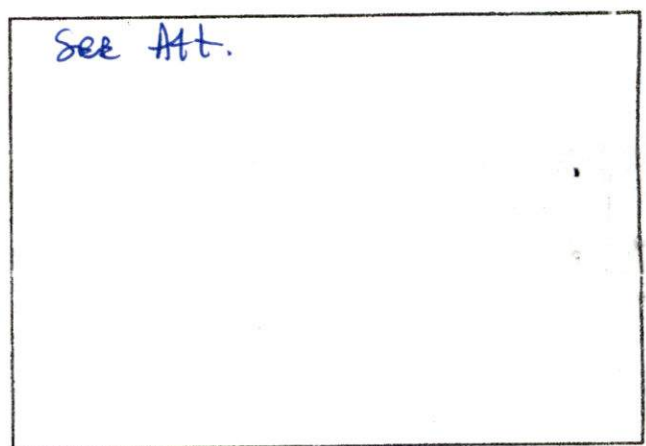

SKETCH PLAN

SIGNATURE

exp. 4/10/16



PERMIT NO.

04439-EXT.

CITY OF NEW BEDFORD
SEWER AND/OR STORM DRAIN PERMIT

DATE 6/5/15

This certifies that permission is granted to

Jorge Verissimo Lot 2 Ryan St 7742631292
Property Owner Address Tel.

To connect a sewer and/or storm drain located at Lot 2 Ryan St sewer extension 69'

Assessor's Plot 38 Lot....., to the sewer and/or storm drain in 8" Ryan Street

To be laid in accordance with the conditions in this application and the City of New Bedford ordinances.

TYPE OF USE: RESIDENTIAL COMMERCIAL INDUSTRIAL FLOW G.P.D.

If applicant other than actual property owner, attach Letter of Authorization from Property Owner.

Name..... Tel.....

Mailing Address.....

The Bonded Contractor/Drain Layer authorized to perform this work is:

R. Canessa

Name..... Address..... Tel.....

Type of Pipe Required: 8" SDR 40

PERMIT EXPIRES ONE YEAR AFTER DATE OF ISSUE

- Requires separate connections for sewage and storm drain where applicable. Storm water cannot be discharged to a sanitary sewer.
- All work must be inspected and approved by a D.P.I. inspector before backfilling.
- If this connection is to be part of a private service shared jointly with other building owners, attach copy of Recorded Joint Maintenance Agreement.
- Permits can be issued to Industrial and/or Commercial Applicants only upon receipt and approval by the Commissioner of Public Infrastructure of required plans and supplemental information.
- In addition, a City-issued Industrial User Discharge Permit and/or a Sewer Extension/Connection Permit issued by the Commonwealth of Massachusetts D.E.P. shall be required by the City for Industrial Discharge into the sewer system.

Industrial User Discharge Permit No..... Date.....

Comm. Mass. Sewer Conn./Ext. Permit No. 69' x 400 Date.....

A Filing and Inspection Fee of \$450., plus an Entrance Fee of \$276. where applicable, must accompany this application.

Bank# Citizens Bank Check# 186 + 187 Date 6/5/15 Receipt# 38464 38466

Other requirements: please call ahead 24hrs for inspection; Must submit "As built" drawing when complete & must be pressure tested.

Connection made to Sewer Part of jointly-shared private line YES NO

Applicant agrees to abide by the above terms, as well as all pertinent ordinances of the City of New Bedford, and such other special rules as the Commissioner of Public Infrastructure and/or City Engineer may deem necessary

Donna Amado
City Engineer

Signature of Property Owner or Representative

INSPECTOR'S REPORT

INSPECTED BY: _____
DATE: _____
COMMENTS: _____

APPROVED DISAPPROVED

SIGNATURE

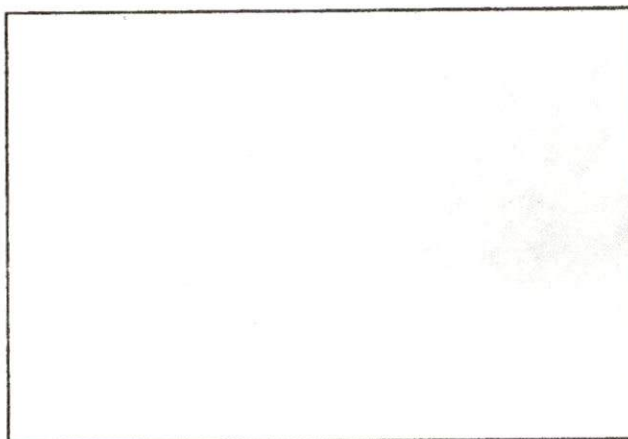

SKETCH PLAN

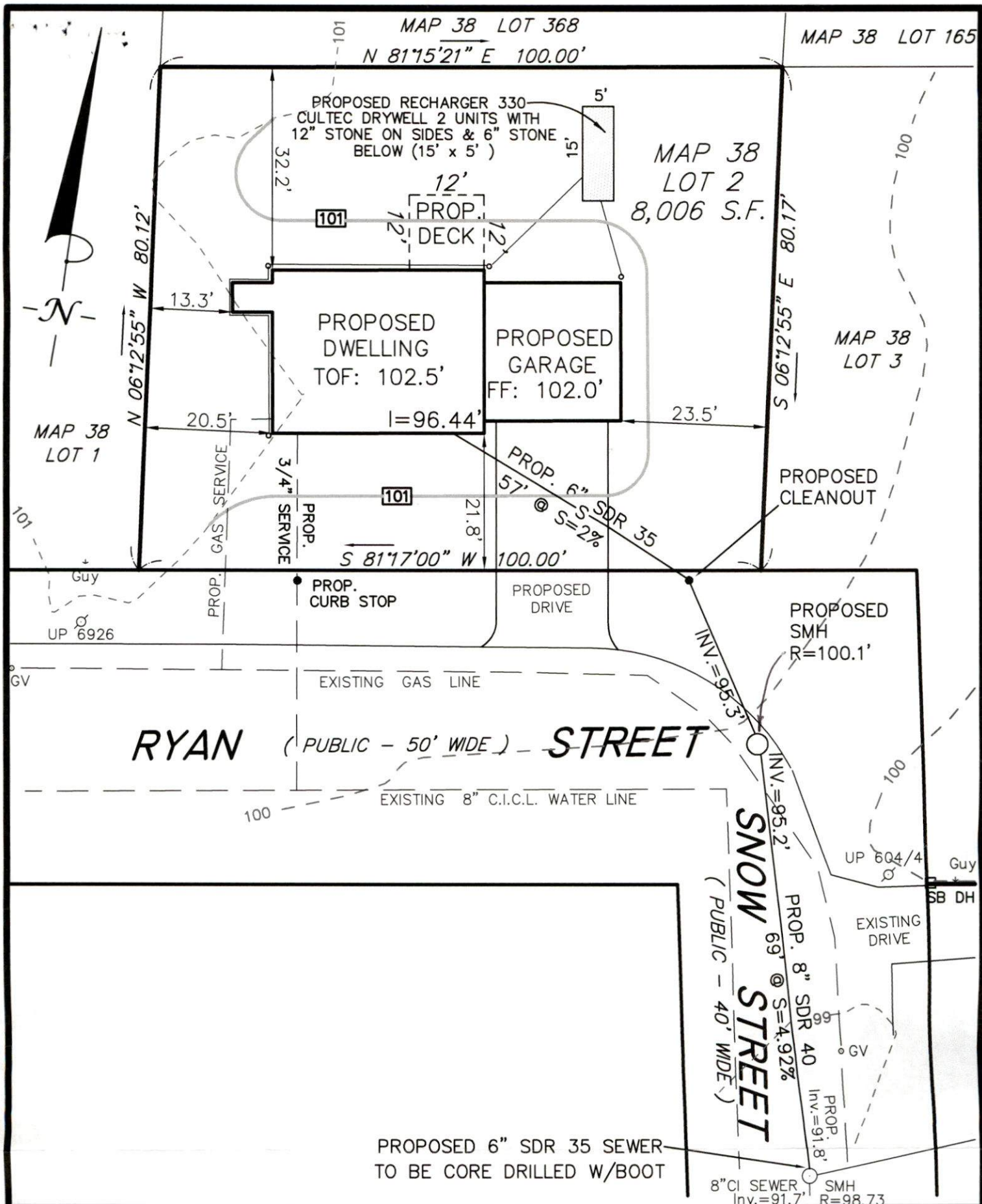

BUILDING PERMIT PLAN

RYAN STREET IN NEW BEDFORD, MA

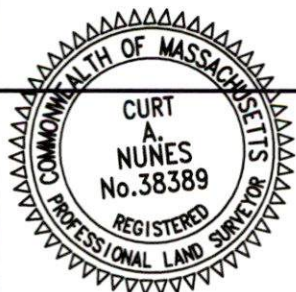

THIS PLAN IS BASED ON AN INSTRUMENT SURVEY PERFORMED BY ROMANELLI ASSOCIATES, INC. ON 4/9/15.

PROFESSIONAL LAND SURVEYOR DATE 4/29/15

DATE: APRIL 29, 2015

SCALE: 1" = 20'

ROMANELLI ASSOCIATES INC.

PROFESSIONAL LAND SURVEYORS

4480 Acushnet Ave. New Bedford, MA 02745

Phone (508) 995-0100 - (508) 995-6678

WWW.ROMANELLI-INC.COM



JN 15-009



Pressure Tested
6/19/2015

NMH

RYAN ST

Legend

FSewer

LateralLine

CleanOut

Parcel2015

Road_Centerlines

Road_edge

20 10 0 20 Feet

8"

69.816133

8

SNOW ST

8

236.471957

64

276

Antonio P Lemos
Jun 2015

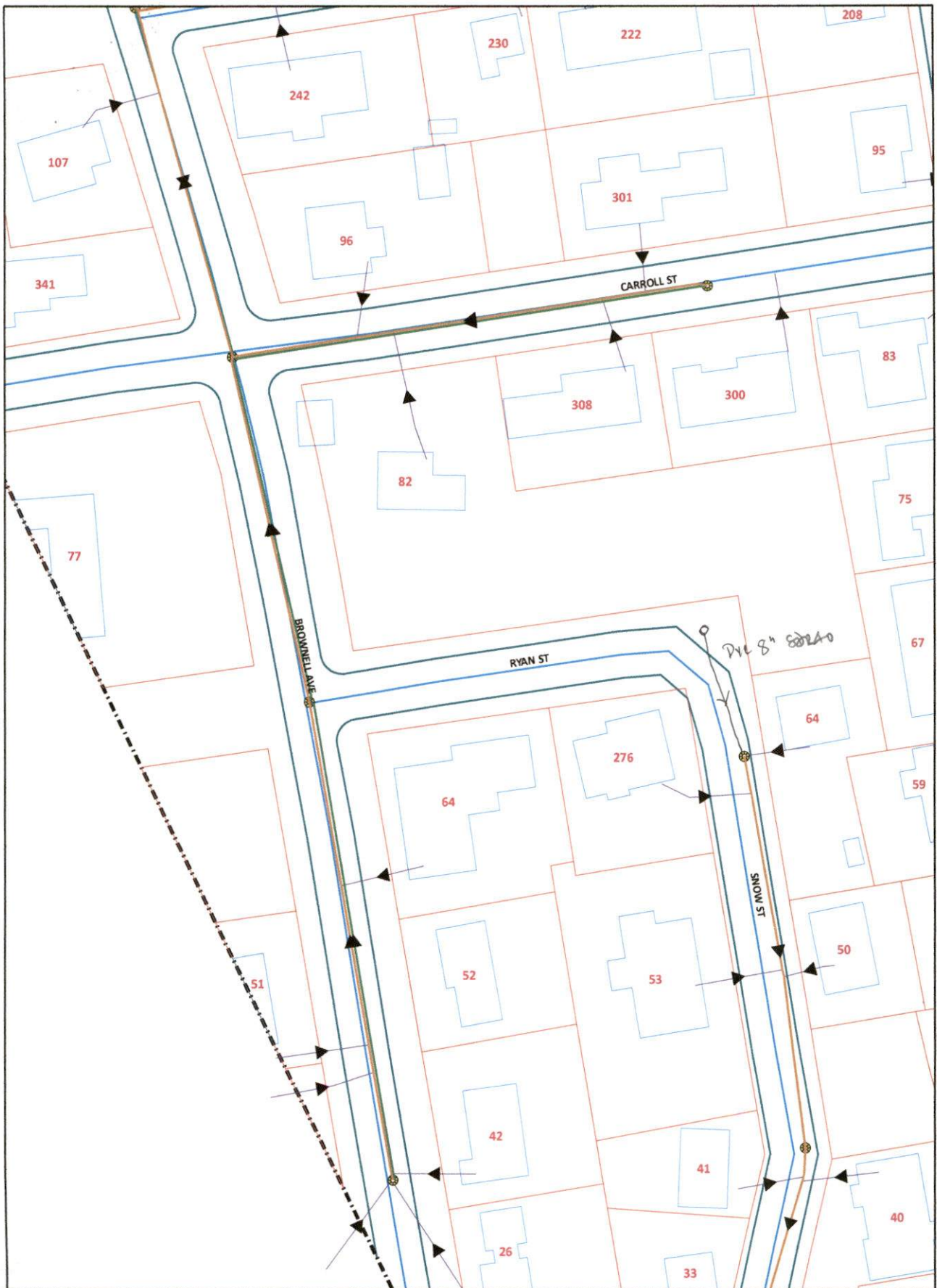

City of New Bedford

DPI

1105 SHAWMUT AVENUE
NEW BEDFORD, MA 02740
508-979-1550

002542-0004 Erin I.

06/05/2015 01:56PM

MISCELLANEOUS

Description: DPI SEWER
PERMITS AND EXTENSIONS
(DPISEW)

Reference 1: 24433

24439-EXT

DPI SEWER PERMITS AND
EXTENSIONS

1 @ 450.00

DPI SEWER PERMITS AND
EXTENSIONS

Principal

450.00

Interest

0.00

TW05-101009-

450.00D

63906000-422185-

450.00C

Payment Id: 35464

450.00

Subtotal

450.00

Total

450.00

TW05-CHECK

450.00

Check Number 187

Change due

0.00

Paid by: terceira construction

Thank you for your payment

CUSTOMER COPY
DUPLICATE RECEIPT

City of New Bedford
DPI
1105 SHAWMUT AVENUE
NEW BEDFORD, MA 02740
508-979-1550

002542-0006 Erin I. 06/05/2015 01:58PM

MISCELLANEOUS

Description: DPI SEWER
PERMITS AND EXTENSIONS
(DPISEW)

Reference 1: extension
DPI SEWER PERMITS AND
EXTENSIONS

1 @ 276.00

DPI SEWER PERMITS AND
EXTENSIONS

Principal	276.00
Interest	0.00

TW05-101009-	276.00D
--------------	---------

63906000-422185-	276.00C
------------------	---------

Payment Id: 35466

276.00

Subtotal	276.00
----------	--------

Total	276.00
-------	--------

TW05-CHECK	276.00
------------	--------

Check Number 186

Change due	0.00
------------	------

Paid by: terceira construction

Thank you for your payment

CUSTOMER COPY
DUPLICATE RECEIPT

DPI: Repair Request Log

Work Order#: **6638**

Today's Date:	6/12/2015	Division:	WasteWater
User:	ERIN L	Request Type:	Inspection
Type of Request:	Call Center E-mail Walk in SeeClickFix In-House	Description:	MONDAY 6/16/15 @ 2PM, SEWER MAIN EXTENSION
Location:	RYAN & SNOW STREET	ExtraComments:	*****REVISED***** *NEW DATE
Customer Name:	RJ CANESSA		
Customer Number:			
Customer Email:			
<input type="checkbox"/> Emergency? (Check for Yes)		CensusTrack:	
		Pothole Use:	Block:

CORRECTED ACTION TAKEN

Request Sent To:	ANTONIO LEMOS	Worker Comment:	
<input type="checkbox"/> Completed? (Check for Yes)			
Completed By:			
Date Complete:			
<input type="checkbox"/> Customer notified of completed work? (Check for Yes)			



Save Record Add Record Print Record Delete Record

Main Menu