

PERMIT NO.

24436



CITY OF NEW BEDFORD
SEWER AND/OR STORM DRAIN PERMIT

DATE 6/12/15

This certifies that permission is granted to

Property Owner Lana Built Huxes Address 158 Charles MacCombs Blvd Tel. 508-995-8240

To connect a sewer and/or storm drain located at #137 Mate Drive (#137) W.S.

Assessor's Plot 130G Lot 200+ to the sewer and/or storm drain in 8" Mate Drive Street

To be laid in accordance with the conditions in this application and the City of New Bedford ordinances.

TYPE OF USE: RESIDENTIAL COMMERCIAL INDUSTRIAL FLOW 330 G.P.D.

If applicant other than actual property owner, attach Letter of Authorization from Property Owner.

Name..... Tel.....

Mailing Address.....

The Bonded Contractor/Drain Layer authorized to perform this work is:

Mercury Heavy Equipment

Name..... Address..... Tel.....

Type of Pipe Required: PC SR 35

PERMIT EXPIRES ONE YEAR AFTER DATE OF ISSUE

- Requires separate connections for sewage and storm drain where applicable. Storm water cannot be discharged to a sanitary sewer.
- All work must be inspected and approved by a D.P.I. inspector before backfilling.
- If this connection is to be part of a private service shared jointly with other building owners, attach copy of Recorded Joint Maintenance Agreement.
- Permits can be issued to Industrial and/or Commercial Applicants only upon receipt and approval by the Commissioner of Public Infrastructure of required plans and supplemental information.
- In addition, a City-issued Industrial User Discharge Permit and/or a Sewer Extension/Connection Permit issued by the Commonwealth of Massachusetts D.E.P. shall be required by the City for Industrial Discharge into the sewer system.

Industrial User Discharge Permit No..... Date.....

Comm. Mass. Sewer Conn./Ext. Permit No..... Date.....

A Filing and Inspection Fee of \$ 450, plus an Entrance Fee of \$..... where applicable, must accompany this application.

Bank# BayCom Check# 13484 Date 6/12/15 Receipt# 35722

Other requirements: Please call 24 hrs in advance for

inspection

Connection made to Sewer Part of jointly-shared private line YES NO

Applicant agrees to abide by the above terms, as well as all pertinent ordinances of the City of New Bedford, and such other special rules as the Commissioner of Public Infrastructure and/or City Engineer may deem necessary

Dan M. Amato
City Engineer

INSPECTOR

INSPECTED BY: _____

DATE: _____

COMMENTS: _____

APPROVED

DISAPPROVED

SEE WHITE SHEET

SIGNATURE

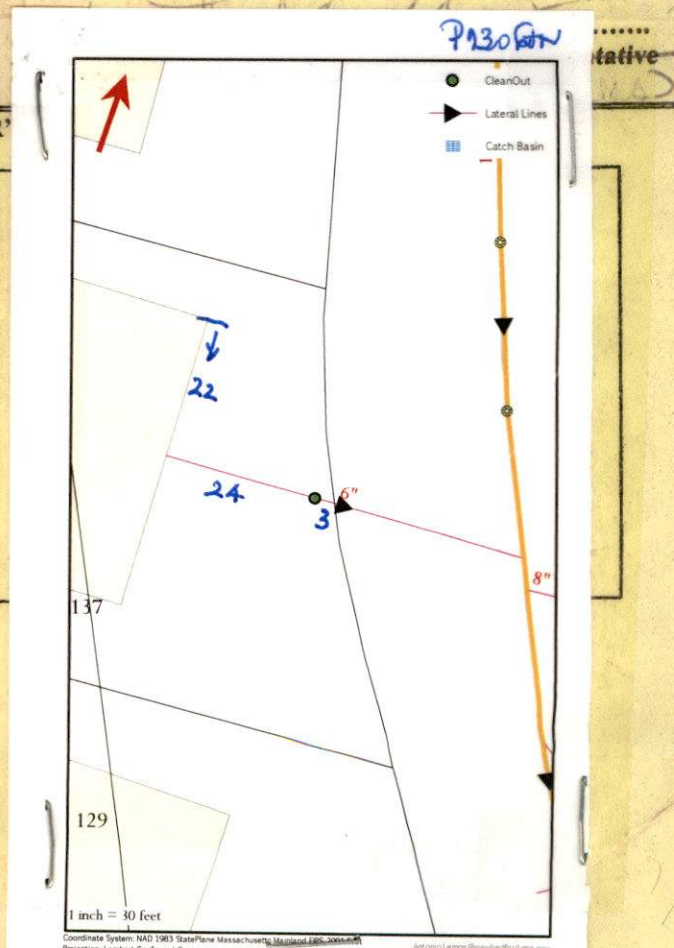

*Subdivision

WW-15-18.

exp 6/12/16



PERMIT NO.

24436

CITY OF NEW BEDFORD
SEWER AND/OR STORM DRAIN PERMIT

DATE 6/12/15

This certifies that permission is granted to

Long Built Homes 153 Charles McCombs Blvd 508-995-8240
Property Owner Address Tel.

To connect a sewer and/or storm drain located at Mate Drive (#137) W.S.

Assessor's Plot 130G Lot 200+ 210, to the sewer and/or storm drain in 8" Mate Drive Street

To be laid in accordance with the conditions in this application and the City of New Bedford ordinances.

TYPE OF USE: RESIDENTIAL COMMERCIAL INDUSTRIAL FLOW 330 G.P.D.

If applicant other than actual property owner, attach Letter of Authorization from Property Owner.

Name.....Tel.....

Mailing Address.....

The Bonded Contractor/Drain Layer authorized to perform this work is:

Hercules Heavy Equipment

Name.....Address.....Tel.....

Type of Pipe Required: PVC SDR 35

PERMIT EXPIRES ONE YEAR AFTER DATE OF ISSUE

- Requires separate connections for sewage and storm drain where applicable. Storm water cannot be discharged to a sanitary sewer.
- All work must be inspected and approved by a D.P.I. inspector before backfilling.
- If this connection is to be part of a private service shared jointly with other building owners, attach copy of Recorded Joint Maintenance Agreement.
- Permits can be issued to Industrial and/or Commercial Applicants only upon receipt and approval by the Commissioner of Public Infrastructure of required plans and supplemental information.
- In addition, a City-issued Industrial User Discharge Permit and/or a Sewer Extension/Connection Permit issued by the Commonwealth of Massachusetts D.E.P. shall be required by the City for Industrial Discharge into the sewer system.

Industrial User Discharge Permit No.....Date.....

Comm. Mass. Sewer Conn./Ext. Permit No.....Date.....

A Filing and Inspection Fee of \$450, plus an Entrance Fee of \$..... where applicable, must accompany this application.

Bank# BayCoast Check# 13484 Date 6/12/15 Receipt# 35722

Other requirements: Please call 24 hrs in advance for

inspection

Connection made to Sewer Part of jointly-shared private line YES NO
Storm Drain

Applicant agrees to abide by the above terms, as well as all pertinent ordinances of the City of New Bedford, and such other special rules as the Commissioner of Public Infrastructure and/or City Engineer may deem necessary

City Engineer

Signature of Property Owner or Representative

INSPECTOR'S REPORT

INSPECTED BY: _____

DATE: _____

COMMENTS: _____

APPROVED DISAPPROVED

SIGNATURE

SKETCH PLAN

exp 6/12/16



PERMIT NO.

24436

CITY OF NEW BEDFORD
SEWER AND/OR STORM DRAIN PERMIT

DATE 6/12/15

This certifies that permission is granted to

Long Built Homes 153 Charles McCombs Blvd 508-995-8240
Property Owner Address Tel.

To connect a sewer and/or storm drain located at 137 Mate Drive (#137) W.S.

Assessor's Plot 130G Lot 200+ 210 to the sewer and/or storm drain in 8" Mate Drive Street

To be laid in accordance with the conditions in this application and the City of New Bedford ordinances.

TYPE OF USE: RESIDENTIAL COMMERCIAL INDUSTRIAL FLOW 330 G.P.D.

If applicant other than actual property owner, attach Letter of Authorization from Property Owner.

Name..... Tel.....

Mailing Address.....

The Bonded Contractor/Drain Layer authorized to perform this work is:

Hercules Heavy Equipment

Name..... Address..... Tel.....

Type of Pipe Required: PVC SDR 35

PERMIT EXPIRES ONE YEAR AFTER DATE OF ISSUE

- Requires separate connections for sewage and storm drain where applicable. Storm water cannot be discharged to a sanitary sewer.
 - All work must be inspected and approved by a D.P.I. inspector before backfilling.
 - If this connection is to be part of a private service shared jointly with other building owners, attach copy of Recorded Joint Maintenance Agreement.
 - Permits can be issued to Industrial and/or Commercial Applicants only upon receipt and approval by the Commissioner of Public Infrastructure of required plans and supplemental information.
 - In addition, a City-issued Industrial User Discharge Permit and/or a Sewer Extension/Connection Permit issued by the Commonwealth of Massachusetts D.E.P. shall be required by the City for Industrial Discharge into the sewer system.
- Industrial User Discharge Permit No..... Date.....

Comm. Mass. Sewer Conn./Ext. Permit No..... Date.....

A Filing and Inspection Fee of \$450, plus an Entrance Fee of \$..... where applicable, must accompany this application.

Bank# BayCoast Check# 13484 Date 6/12/15 Receipt# 35722

Other requirements: Please call 24hrs in advance for inspection

Connection made to Sewer Storm Drain Part of jointly-shared private line YES NO

Applicant agrees to abide by the above terms, as well as all pertinent ordinances of the City of New Bedford, and such other special rules as the Commissioner of Public Infrastructure and/or City Engineer may deem necessary

.....
City Engineer

Clark of the Works

.....
Signature of Property Owner or Representative
Clark of the Works

INSPECTOR'S REPORT

INSPECTED BY: Antonio P. Lima

DATE: 6/15/2015

COMMENTS: Approved

APPROVED

DISAPPROVED

Paulo Lima

SIGNATURE

Attached plan.

SKETCH PLAN



Commonwealth of Massachusetts

CITY OF NEW BEDFORD

City Hall, Room 308, 133 William Street New Bedford, MA 02740 (508) 979-1540



FOUNDATION PERMIT

No. **B-15-796**

6/12/2015

MSBC Sect. 111.8 - Any permit issued shall be deemed abandoned and invalid unless the work authorized by it shall have been commenced within six (6) months after its issuance.

FEE PAID \$100.00

This certifies that **Robert F. Long**

owner/contractor has permission to:

WS

MATE DR

ON: **Foundations Only 1-2 Family - 100.00**

Providing that the person accepting this permit shall in every respect conform to the terms of application therefore on file in this office; to the provisions of the statute of the Commonwealth and to the by-laws of the City of New Bedford relating to the inspection, erection, enlarging, altering, raising, moving, repairing, or tearing down of a building.

Permit is issued subject to the following special requirements: (Restrictions)



Wiring Inspector



Plumbing Inspector



Building Inspector

YOUR AREA INSPECTOR IS: **Thomas Welch**

Tel. (508) 979-1540 Between 8:00am - 9:00am

**NOTICE: NOTIFY INSPECTOR 48 HOURS IN
ADVANCE OF APPLYING SHEATHING OR LATHING**

OCCUPANCY PERMIT REQUIRED BEFORE OCCUPANCY

No Building or Structure shall be used or occupied until the Certificate of Use and Occupancy shall have been issued by the Building Commissioner - MSBC, Sect. 120.1

This Card Must Be Displayed in a Conspicuous Place on the Premises and Not Torn Down or Removed Until Completion of Work

SUBJECT TO MASSACHUSETTS
STATE BUILDING CODE

Danny O. Romanowicz

Building Inspector

Plan Review Comments:

City of New Bedford
DPI
1105 SHAWMUT AVENUE
NEW BEDFORD, MA 02740
508-979-1550

002567-0002 Erin I. 06/12/2015 11:58AM

MISCELLANEOUS

Description: DPI SEWER
PERMITS AND EXTENSIONS
(DPISEW)

Reference 1: MATE DR
DPI SEWER PERMITS AND
EXTENSIONS

1 @ 450.00

DPI SEWER PERMITS AND
EXTENSIONS

Principal	450.00
Interest	0.00

TW05-101009-	450.00D
--------------	---------

63906000-422185-	450.00C
------------------	---------

Payment Id: 35722

450.00

Subtotal	450.00
----------	--------

Total	450.00
-------	--------

TW05-CHECK	450.00
------------	--------

Check Number 13484

Change due	0.00
------------	------

Paid by: LONG BUILT HOMES

Thank you for your payment

CUSTOMER COPY
DUPLICATE RECEIPT



Commonwealth of Massachusetts

City of New Bedford

133 William Street New Bedford, MA 02740

SEWER PERMIT



Date: **7/16/2015**

No. **WW-15-18**

Sewer Connection Fee: **\$450.00**

Pipe Size: **0.00**

Trench Length: **0.00**

Service Location: **WS MATE DR**

Owner Name: **CASTIGNETTI LEE JR**

Type of Occupancy: **Residential**

Type of Work: **Sewer - New Sewer Service**

Work Description: **SDR 35 PVC**

**(#137) MATE DRIVE
CONNECTION 8" MAIN SEWER**

P130G L200,210

SEWER PERMIT# 24436

EXP 6/12/16

No. of Units : **0** Required Design Daily Flow : **0.00** Provided Daily Flow : **0.00**

The undersigned petitions you to grant permission to ENTER INTO THE MAIN SEWER and, if such permission is granted, hereby agrees to the following:

1. To abide by the conditions and regulations imposed by the Commissioner of Public Works by statute or by ordinance now in force, or as amended from time to time.
2. That the connection of said sewer with the main sewer shall be inspected by an employee of the department of Public Works or by a designated agent of the Town before burial of said connection.
3. That the work shall at all times be under the direction and control of the Commissioner of Public Works or his authorized agent, and that any expense incurred by the Town shall be charged to the permittee, and said permittee agrees to reimburse the Town for said expense.

Installing Company Name: _____ License Type: _____

Address: _____ City/Town/State: _____

Call (781) 942-9077 For Inspection

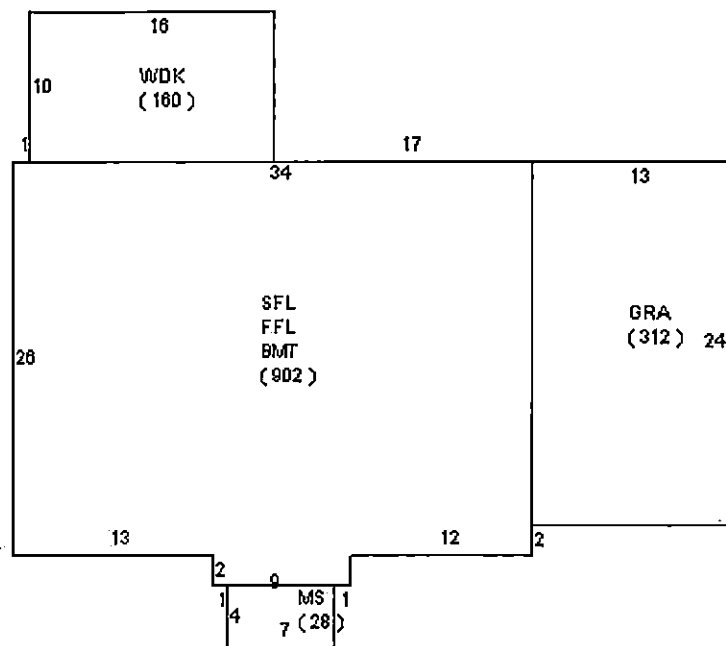

DPI: Repair Request Log

Work Order#: **6640**

Today's Date:	6/12/2015	Division:	WasteWater
User:	ERIN L	Request Type:	Inspection
Type of Request:	Call Center E-mail Walk in SeeClickFix In-House	Description:	6/15/15 @ 10AM
Location:	137 MATE DRIVE (WHALERS WOODS)	ExtraComments:	
Customer Name:	LONG BUILT HOMES		
Customer Number:			
Customer Email:			
<input type="checkbox"/> Emergency? (Check for Yes)		CensusTrack:	
		Pothole Use:	Block:

CORRECTED ACTION TAKEN

Request Sent To:	ANTONIO LEMOS	Worker Comment:	
<input type="checkbox"/> Completed? (Check for Yes)			
Completed By:			
Date Complete:			
<input type="checkbox"/> Customer notified of completed work? (Check for Yes)			



Save Record Add Record Print Record Delete Record

Main Menu





#137

22.6 ft

12.8 ft

Legend

-  FSewer
-  LateralLine
-  CleanOut

10 5 0 10 Feet



Antonio P Lemos
Jun 2015

MATE DR