



CITY OF NEW BEDFORD
SEWER AND/OR STORM DRAIN PERMIT

PERMIT NO.

24433

DATE 6/11/15

This certifies that permission is granted to

Property Owner Kona Built Homes Address 153 Charlotte Macomber Blvd Tel. 508-269-7782

To connect a sewer and/or storm drain located at 153 MATE DRIVE
Assessor's Plot 1306 Lot 208, to the sewer and/or storm drain in Mate Drive (8") Street

To be laid in accordance with the conditions in this application and the City of New Bedford ordinances.

TYPE OF USE: RESIDENTIAL COMMERCIAL INDUSTRIAL FLOW 330 G.P.D.

If applicant other than actual property owner, attach Letter of Authorization from Property Owner.

Name..... Tel.....

Mailing Address.....

The Bonded Contractor/Drain Layer authorized to perform this work is:

Mercury Heavy Equipment

Name..... Address..... Tel.....

Type of Pipe Required: PVC SDR 35

PERMIT EXPIRES ONE YEAR AFTER DATE OF ISSUE

- Requires separate connections for sewage and storm drain where applicable. Storm water cannot be discharged to a sanitary sewer.
 - All work must be inspected and approved by a D.P.I. inspector before backfilling.
 - If this connection is to be part of a private service shared jointly with other building owners, attach copy of Recorded Joint Maintenance Agreement.
 - Permits can be issued to Industrial and/or Commercial Applicants only upon receipt and approval by the Commissioner of Public Infrastructure of required plans and supplemental information.
 - In addition, a City-issued Industrial User Discharge Permit and/or a Sewer Extension/Connection Permit issued by the Commonwealth of Massachusetts D.E.P. shall be required by the City for Industrial Discharge into the sewer system.
- Industrial User Discharge Permit No. Date

Comm. Mass. Sewer Conn./Ext. Permit No. Date

A Filing and Inspection Fee of \$ 450, plus an Entrance Fee of \$ where applicable, must accompany this application.

Bank# Baycoast Check# 13373 Date 6/11/15 Receipt#

Other requirements: please call 24 hrs in advance

for inspection

Connection made to Sewer Part of jointly-shared private line YES ☒ NO ☐

Applicant agrees to abide by the above terms, as well as all pertinent ordinances of the City of New Bedford, and such other special rules as the Commissioner of Public Infrastructure and/or City Engineer may deem necessary

Manuel H. Silva
City Engineer
Supervising Civil Engineer

INSPECTOR'S

INSPECTED BY: Antonio Lemos
DATE: 5/18/2015
COMMENTS:

APPROVED

DISAPPROVED

Antonio Lemos
SIGNATURE

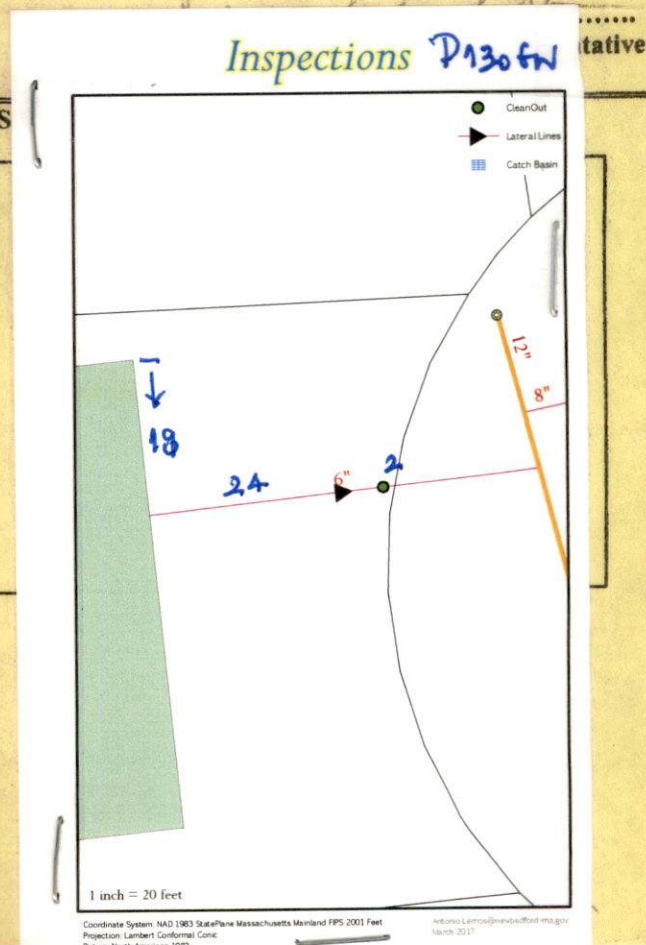

Subdivision



Inspection

exp 6/11/16

6/2/15

@ 930 am

DATE 6/11/15

PERMIT NO.

24433

CITY OF NEW BEDFORD
SEWER AND/OR STORM DRAIN PERMIT

This certifies that permission is granted to

Long Built Homes 158 Charles McCombs Blvd 508-269-7782
Property Owner Address Tel.

To connect a sewer and/or storm drain located at 153 MATE DRIVE

Assessor's Plot 1306 Lot 208, to the sewer and/or storm drain in Mate Drive (8") Street

To be laid in accordance with the conditions in this application and the City of New Bedford ordinances.

TYPE OF USE: RESIDENTIAL COMMERCIAL INDUSTRIAL FLOW 330 G.P.D.

If applicant other than actual property owner, attach Letter of Authorization from Property Owner.

Name Tel.

Mailing Address

The Bonded Contractor/Drain Layer authorized to perform this work is:

Mercury Heavy Equipment

Name Address Tel.

Type of Pipe Required: PVC SDR 35

PERMIT EXPIRES ONE YEAR AFTER DATE OF ISSUE

- Requires separate connections for sewage and storm drain where applicable. Storm water cannot be discharged to a sanitary sewer.
 - All work must be inspected and approved by a D.P.I. inspector before backfilling.
 - If this connection is to be part of a private service shared jointly with other building owners, attach copy of Recorded Joint Maintenance Agreement.
 - Permits can be issued to Industrial and/or Commercial Applicants only upon receipt and approval by the Commissioner of Public Infrastructure of required plans and supplemental information.
 - In addition, a City-issued Industrial User Discharge Permit and/or a Sewer Extension/Connection Permit issued by the Commonwealth of Massachusetts D.E.P. shall be required by the City for Industrial Discharge into the sewer system.
- Industrial User Discharge Permit No. Date

Comm. Mass. Sewer Conn./Ext. Permit No. Date

A Filing and Inspection Fee of \$450, plus an Entrance Fee of \$ where applicable, must accompany this application.

Bank# Baycoast Check# 13373 Date 6/11/15 Receipt#

Other requirements: please call 24 hrs in advance

for inspection

Connection made to Sewer Part of jointly-shared private line YES (NO)
Storm Drain

Applicant agrees to abide by the above terms, as well as all pertinent ordinances of the City of New Bedford, and such other special rules as the Commissioner of Public Infrastructure and/or City Engineer may deem necessary

Manuel H. Silva
Supervising Civil Engineer

Signature of Property Owner or Representative

INSPECTOR'S REPORT

INSPECTED BY:

DATE:

COMMENTS:

APPROVED DISAPPROVED

SIGNATURE

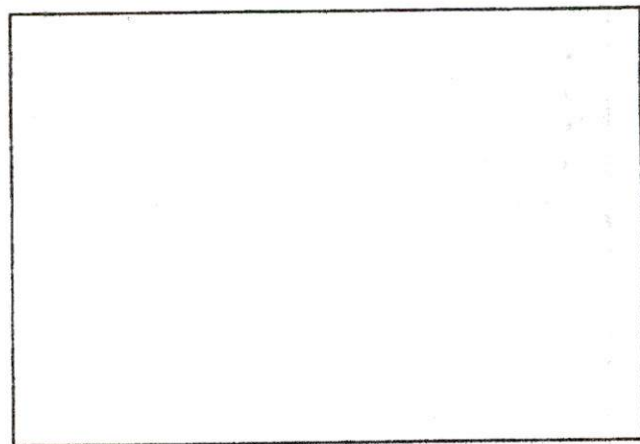

SKETCH PLAN

Subdivision



WW-15-17

exp 6/1/16

PERMIT NO.
24433

CITY OF NEW BEDFORD
SEWER AND/OR STORM DRAIN PERMIT

DATE 6/1/15

This certifies that permission is granted to

Long Built Homes 158 Charles McComb's Blvd 508-269-7782
Property Owner Address Tel.

To connect a sewer and/or storm drain located at 153 MATE DRIVE
Assessor's Plot 1306 Lot 208, to the sewer and/or storm drain in Mate Drive (8") Street

To be laid in accordance with the conditions in this application and the City of New Bedford ordinances.

TYPE OF USE: RESIDENTIAL COMMERCIAL INDUSTRIAL FLOW 330 G.P.D.

If applicant other than actual property owner, attach Letter of Authorization from Property Owner.

Name Mailing Address Tel.

The Bonded Contractor/Drain Layer authorized to perform this work is:

Mercury Heavy Equipment
Name Address Tel.
Type of Pipe Required: PVC SDR 35

PERMIT EXPIRES ONE YEAR AFTER DATE OF ISSUE

- Requires separate connections for sewage and storm drain where applicable. Storm water cannot be discharged to a sanitary sewer.
- All work must be inspected and approved by a D.P.I. inspector before backfilling.
- If this connection is to be part of a private service shared jointly with other building owners, attach copy of Recorded Joint Maintenance Agreement.
- Permits can be issued to Industrial and/or Commercial Applicants only upon receipt and approval by the Commissioner of Public Infrastructure of required plans and supplemental information.
- In addition, a City-issued Industrial User Discharge Permit and/or a Sewer Extension/Connection Permit issued by the Commonwealth of Massachusetts D.E.P. shall be required by the City for Industrial Discharge into the sewer system.

Industrial User Discharge Permit No. Date

Comm. Mass. Sewer Conn./Ext. Permit No. Date

A Filing and Inspection Fee of \$450, plus an Entrance Fee of \$ where applicable, must accompany this application.

Bank# Baycoast Check# 13373 Date 6/1/15 Receipt#

Other requirements: please call 24 hrs in advance

for inspection

Connection made to Sewer Part of jointly-shared private line YES (NO)
Storm Drain

Applicant agrees to abide by the above terms, as well as all pertinent ordinances of the City of New Bedford, and such other special rules as the Commissioner of Public Infrastructure and/or City Engineer may deem necessary

Manuel H. Silva
City Engineer
Supervising Civil Engineer

Signature of Property Owner or Representative

INSPECTOR'S REPORT

INSPECTED BY: DATE: COMMENTS:

APPROVED DISAPPROVED

SIGNATURE

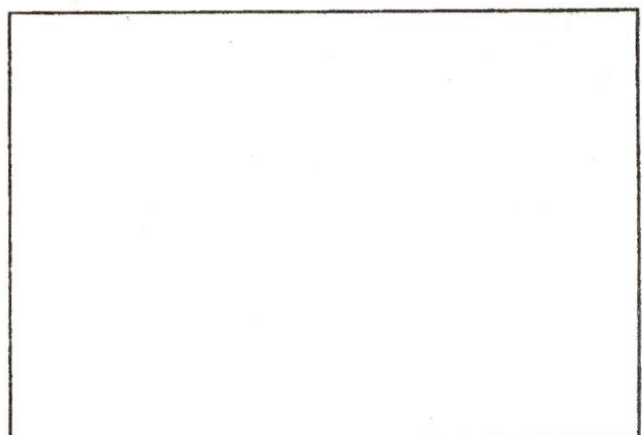

SKETCH PLAN



Department of Public Infrastructure

Ronald H. Labelle
Commissioner

Water
Wastewater
Highways
Engineering
Cemetery

CITY OF NEW BEDFORD

Jonathan F. Mitchell, Mayor

To Whom It May Concern:

Long Built Homes, Inc., having a mailing address of
X 158 C. McCombs Blvd., New Bedford, MA 02745, being
(Name) (Mailing Address)

Owner of property located at

153 MARK DRIVE

Plot 130G, Lot 208, hereby agree to allow Lee Castignetti and/or Tony Sbardella
c/o Long Built Homes, Inc.
(Name)

158 C. McCombs Blvd., to act on my behalf including affixing my
(Mailing Address)
New Bedford, MA 02745
signature in securing permit for:

- ☒ Sewer/Drain Service Permits
- ☒ Water Service Permits
- ☒ Driveway Installation Permits
- ☒ Sidewalk Installation Permits

I further agree to conform to, and abide by, All City rules and ask regulations applicable to the permit (s) being applied for:

Long Built Homes, Inc.
Name By: Robert F. Long
Signature
Robert F. Long, President
158 C. McCombs Blvd., New Bedford, MA 02745
Address
6/1/15 508-245-3161 or
Date 508-995-8240 x13
Telephone number



CITY OF NEW BEDFORD

City Hall, Room 308, 133 William Street New Bedford, MA 02740 (508) 979-1540



No. B-15-703

FOUNDATION PERMIT

MSBC Sect. 111.8 - Any permit issued shall be deemed abandoned and invalid unless the work authorized by it shall have been commenced within six (6) months after its issuance.

6/1/2015

FEE PAID \$100.00

This certifies that Robert F. Long

owner/contractor has permission to:

on: Foundations Only 1-2 Family - 100.00

WS

MATE DR

153 MATE DRIVE

Providing that the person accepting this permit shall in every respect conform to the terms of application therefore on file in this office; to the provisions of the statute of the Commonwealth and to the by-laws of the City of New Bedford relating to the inspection, erection, enlarging, altering, raising, moving, repairing, or tearing down of a building.

Permit is issued subject to the following special requirements: (Restrictions)



Wiring Inspector



Plumbing Inspector



Building Inspector

YOUR AREA INSPECTOR IS: Thomas Welch

Tel. (508) 979-1540 Between 8:00am - 9:00am

NOTICE: NOTIFY INSPECTOR 48 HOURS IN ADVANCE OF APPLYING SHEATHING OR LATHING

OCCUPANCY PERMIT REQUIRED BEFORE OCCUPANCY

No Building or Structure shall be used or occupied until the Certificate of Use and Occupancy shall have been issued by the Building Commissioner - MSBC, Sect. 120.1

This Card Must Be Displayed in a Conspicuous Place on the Premises and Not Torn Down or Removed Until Completion of Work

SUBJECT TO MASSACHUSETTS
STATE BUILDING CODE

Danny D. Ronnowitz

Building Inspector

an Review Comments:

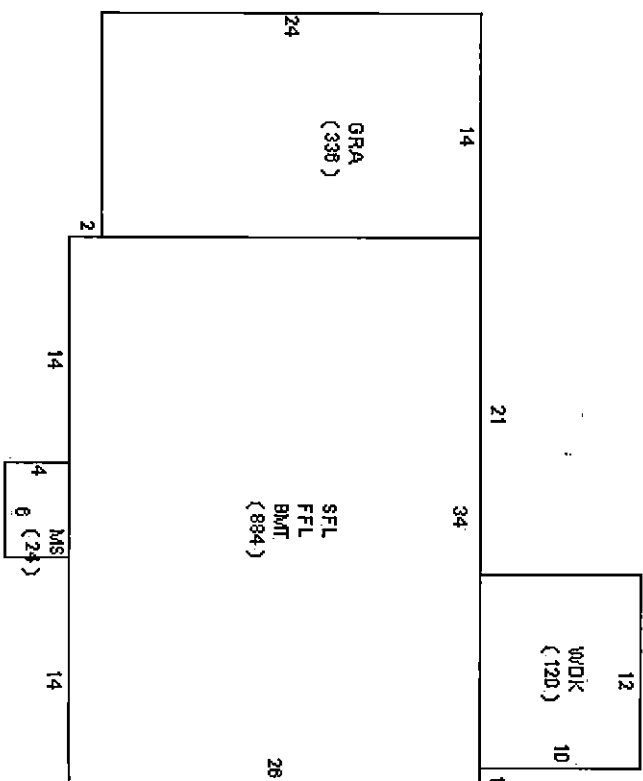

DISPLAY PERMIT IN A CONSPICUOUS PLACE ON THE PREMISES



Commonwealth of Massachusetts

City of New Bedford

133 William Street New Bedford, MA 02740

SEWER PERMIT



Date: **7/16/2015**

No. **WW-15-17**

City of New Bedford
DPI
1105 SHAWMUT AVENUE
NEW BEDFORD, MA 02740
508-979-1550

Pipe Size: **0.00**
Trench Length: **0.00**

Owner Name: **CASTIGNETTI LEE JR**

Type of Work: **Sewer - New Sewer Service**

MATE DRIVE (#153) INTO 8" SEWER IN MATE DRIVE

Design Daily Flow: **0.00** Provided Daily Flow: **0.00**

permission to ENTER INTO THE MAIN SEWER and, if such permission is granted,

and regulations imposed by the Commissioner of Public Works by statute or by amended from time to time.
sewer with the main sewer shall be inspected by an employee of the department of ed agent of the Town before burial of said connection.
s be under the direction and control of the Commissioner of Public Works or his / expense incurred by the Town shall be charged to the permittee, and said

for said expense.

Thank you for your payment

License Type: _____

City/Town/State: _____

CUSTOMER COPY
DUPLICATE RECEIPT

ED WITH THE USUAL CONDITIONS

Call (781) 942-9077 For Inspection

