



exp. 5/11/15

PERMIT NO.  
**24430**

CITY OF NEW BEDFORD  
SEWER AND/OR STORM DRAIN PERMIT

DATE 5/11/15

This certifies that permission is granted to

Property Owner Miriam Laurie Address 29 Arch St Tel. 508-817-2181

To connect a sewer and/or storm drain located at 29 Arch St (cut-n-cap killing old serv. in back yard)  
Assessor's Plot 45 Lot 111, to the sewer and/or storm drain in Arch Street

To be laid in accordance with the conditions in this application and the City of New Bedford ordinances.

TYPE OF USE: RESIDENTIAL COMMERCIAL INDUSTRIAL FLOW        G.P.D.

If applicant other than actual property owner, attach Letter of Authorization from Property Owner.

Name        Tel.       

Mailing Address       

The Bonded Contractor/Drain Layer authorized to perform this work is:

Name JLC Construction Address        Tel.       

Type of Pipe Required: 6" SDR 35 w/ clean out

PERMIT EXPIRES ONE YEAR AFTER DATE OF ISSUE

- Requires separate connections for sewage and storm drain where applicable. Storm water cannot be discharged to a sanitary sewer.
- All work must be inspected and approved by a D.P.I. inspector before backfilling.
- If this connection is to be part of a private service shared jointly with other building owners, attach copy of Recorded Joint Maintenance Agreement.
- Permits can be issued to Industrial and/or Commercial Applicants only upon receipt and approval by the Commissioner of Public Infrastructure of required plans and supplemental information.
- In addition, a City-issued Industrial User Discharge Permit and/or a Sewer Extension/Connection Permit issued by the Commonwealth of Massachusetts D.E.P. shall be required by the City for Industrial Discharge into the sewer system.

Industrial User Discharge Permit No.        Date       

Comm. Mass. Sewer Conn./Ext. Permit No.        Date       

A Filing and Inspection Fee of \$       , plus an Entrance Fee of \$        where applicable, must accompany this application.

Bank# Direct Federal Check# 5537 Date 5/10/15 Receipt# 34337

Other requirements: Please call 24 hrs in advance for inspection

Connection made to Sewer Part of jointly-shared private line YES NO  
Storm Drain

Applicant agrees to abide by the above terms, as well as all pertinent ordinances of the City of New Bedford, and such other special rules as the Commissioner of Public Infrastructure and/or City Engineer may deem necessary

Donna M. Amadeo  
City Engineer

Miriam Laurie  
Signature of Property Owner or Representative

INSPECTOR'S REPORT

INSPECTED BY:         
DATE:         
COMMENTS:       

APPROVED        DISAPPROVED       

SEE WHITE SHEET  
SIGNATURE

Inspections

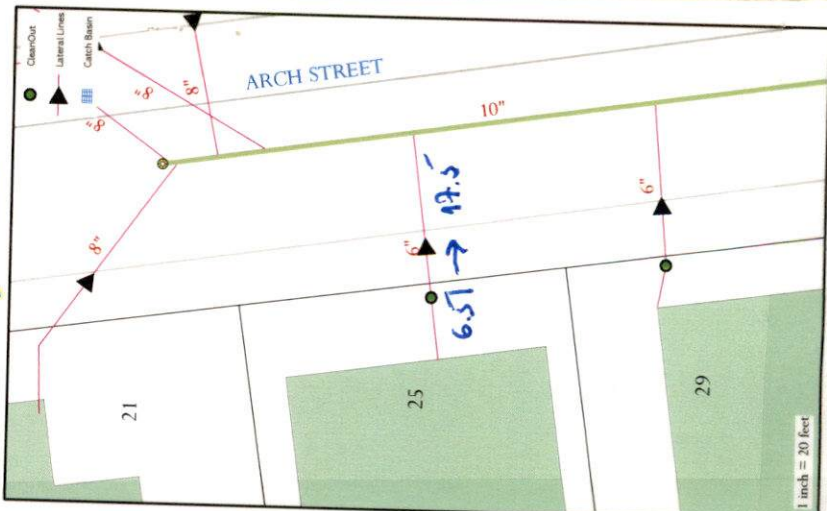



exp: 5/11/11



PERMIT NO.  
24430

CITY OF NEW BEDFORD  
SEWER AND/OR STORM DRAIN PERMIT

DATE 5/11/15

This certifies that permission is granted to

25

Miriam Laurie

29 Arch St

508-817-2181

Property Owner

Address

Tel.

To connect a sewer and/or storm drain located at

25

29 Arch St

cut-n-cap  
Killing old serv. in back yard

Assessor's Plot

45

Lot 111

to the sewer and/or storm drain in

Arch

Street

To be laid in accordance with the conditions in this application and the City of New Bedford ordinances.

TYPE OF USE:

RESIDENTIAL

COMMERCIAL

INDUSTRIAL

FLOW

G.P.D.

If applicant other than actual property owner, attach Letter of Authorization from Property Owner.

Name

Tel.

Mailing Address

The Bonded Contractor/Drain Layer authorized to perform this work is:

JLC Construction

Name

Address

Tel.

Type of Pipe Required:

6"

SDR 35

w/ clean out

PERMIT EXPIRES ONE YEAR AFTER DATE OF ISSUE

- Requires separate connections for sewage and storm drain where applicable. Storm water cannot be discharged to a sanitary sewer.
  - All work must be inspected and approved by a D.P.I. inspector before backfilling.
  - If this connection is to be part of a private service shared jointly with other building owners, attach copy of Recorded Joint Maintenance Agreement.
  - Permits can be issued to Industrial and/or Commercial Applicants only upon receipt and approval by the Commissioner of Public Infrastructure of required plans and supplemental information.
  - In addition, a City-issued Industrial User Discharge Permit and/or a Sewer Extension/Connection Permit issued by the Commonwealth of Massachusetts D.E.P. shall be required by the City for Industrial Discharge into the sewer system.
- Industrial User Discharge Permit No. .... Date .....

Comm. Mass. Sewer Conn./Ext. Permit No. ....

Date .....

A Filing and Inspection Fee of \$....., plus an Entrance Fee of \$..... where applicable, must accompany this application.

Bank# Direct Federal Check# 5537

Date

5/11/15

Receipt#

84332

Other requirements: Please call 24 hrs in advance for inspection

Connection made to

Sewer

Part of jointly-shared private line

YES

NO

Storm Drain

Applicant agrees to abide by the above terms, as well as all pertinent ordinances of the City of New Bedford, and such other special rules as the Commissioner of Public Infrastructure and/or City Engineer may deem necessary

Don M. Amato

City Engineer

clerk of the works

A. Antonio J. Zucchi

Signature of Property Owner or Representative

INSPECTOR'S REPORT

INSPECTED BY: \_\_\_\_\_

DATE: \_\_\_\_\_

COMMENTS: \_\_\_\_\_

APPROVED

DISAPPROVED

SIGNATURE

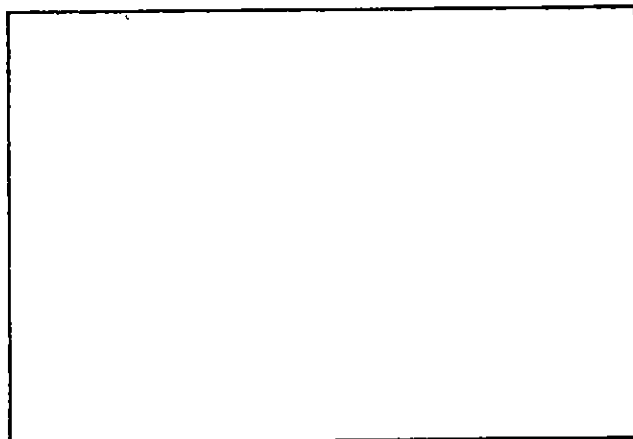

SKETCH PLAN



CITY OF NEW BEDFORD  
SEWER AND/OR STORM DRAIN PERMIT

PERMIT NO.  
24430

DATE 5/11/15

Inspection  
5/12/15 @ 2:00

exp: 5/11/15

This certifies that permission is granted to

Miriam Laurie 29 Arch St

508-817-2181

Property Owner

Address

Tel.

To connect a sewer and/or storm drain located at

29 Arch St

Cut-n-cap  
Killing old serv. in back yard

Assessor's Plot 45 Lot 111, to the sewer and/or storm drain in

Arch

Street

To be laid in accordance with the conditions in this application and the City of New Bedford ordinances.

TYPE OF USE: RESIDENTIAL COMMERCIAL INDUSTRIAL FLOW G.P.D.

If applicant other than actual property owner, attach Letter of Authorization from Property Owner.

Name

Tel.

Mailing Address

The Bonded Contractor/Drain Layer authorized to perform this work is:

JLC Construction

Name

Address

Tel.

Type of Pipe Required: 6" SDR 35 w/ clean out

PERMIT EXPIRES ONE YEAR AFTER DATE OF ISSUE

- Requires separate connections for sewage and storm drain where applicable. Storm water cannot be discharged to a sanitary sewer.
- All work must be inspected and approved by a D.P.I. inspector before backfilling.
- If this connection is to be part of a private service shared jointly with other building owners, attach copy of Recorded Joint Maintenance Agreement.
- Permits can be issued to Industrial and/or Commercial Applicants only upon receipt and approval by the Commissioner of Public Infrastructure of required plans and supplemental information.
- In addition, a City-issued Industrial User Discharge Permit and/or a Sewer Extension/Connection Permit issued by the Commonwealth of Massachusetts D.E.P. shall be required by the City for Industrial Discharge into the sewer system.

Industrial User Discharge Permit No. Date

Comm. Mass. Sewer Conn./Ext. Permit No. Date

A Filing and Inspection Fee of \$, plus an Entrance Fee of \$, where applicable, must accompany this application.

Bank# Direct Federal Check# 5537 Date 5/11/15 Receipt# 34332

Other requirements: Please call 24 hrs in advance for inspection

Connection made to Sewer Part of jointly-shared private line YES NO  
Storm Drain

Applicant agrees to abide by the above terms, as well as all pertinent ordinances of the City of New Bedford, and such other special rules as the Commissioner of Public Infrastructure and/or City Engineer may deem necessary

City Engineer

Clark of the Works

Signature of Property Owner or Representative

INSPECTOR'S REPORT

INSPECTED BY: Antonio P. Louie  
DATE: 5/19/2015  
COMMENTS:

APPROVED

DISAPPROVED

Antonio Paulo Louie

SIGNATURE

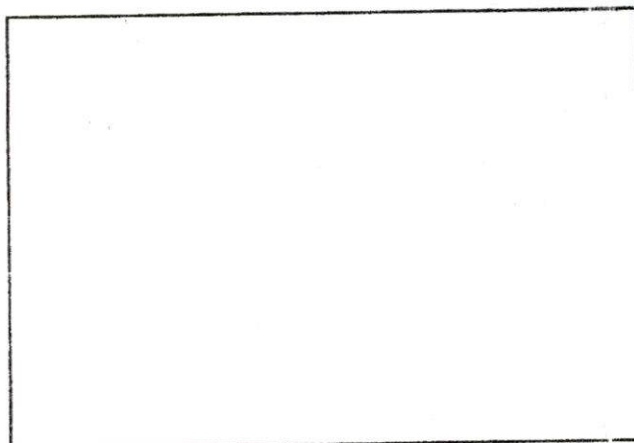

SKETCH PLAN



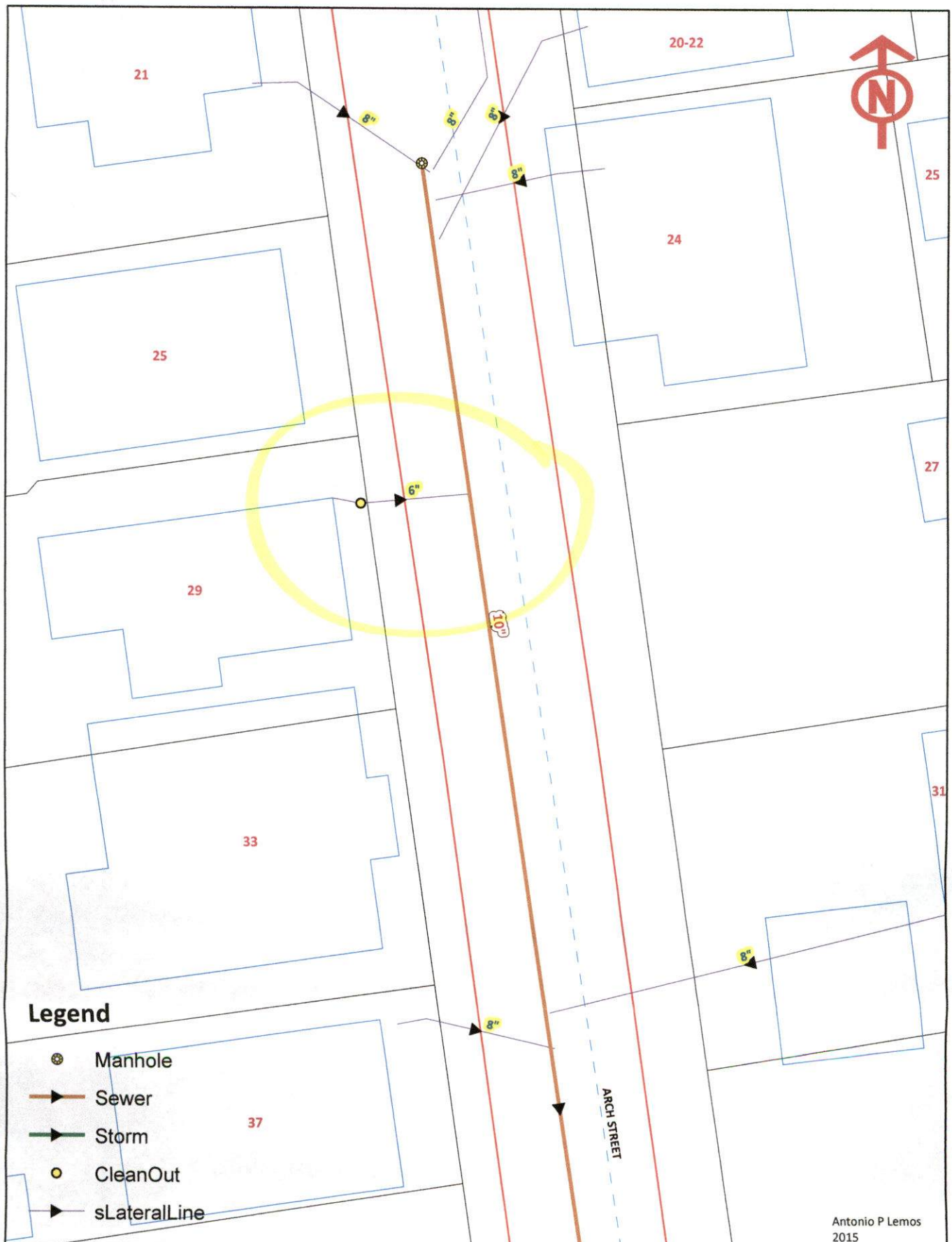

Inspection: 7/11/15 Thursday 1:00  
JC- 714-263-2197

exp: 5/11



PERMIT NO.  
24430

CITY OF NEW BEDFORD  
SEWER AND/OR STORM DRAIN PERMIT

DATE 5/11/15

This certifies that permission is granted to

Property Owner Miriam Laurie Address 29 Arch St

Tel. 508-817-2181

To connect a sewer and/or storm drain located at

29 Arch St

Tel. cut-n-cap  
(Killing old serv. in back  
Arch ya

Assessor's Plot 45 Lot 111, to the sewer and/or storm drain in

Arch

Street

To be laid in accordance with the conditions in this application and the City of New Bedford ordinances.

TYPE OF USE: RESIDENTIAL COMMERCIAL INDUSTRIAL FLOW \_\_\_\_\_ G.P.D.

If applicant other than actual property owner, attach Letter of Authorization from Property Owner.

Name \_\_\_\_\_ Tel. \_\_\_\_\_

Mailing Address \_\_\_\_\_

The Bonded Contractor/Drain Layer authorized to perform this work is:

JLC Construction

Name \_\_\_\_\_ Address \_\_\_\_\_ Tel. \_\_\_\_\_

Type of Pipe Required: 6" SDR 35 w/ clean out

PERMIT EXPIRES ONE YEAR AFTER DATE OF ISSUE

- Requires separate connections for sewage and storm drain where applicable. Storm water cannot be discharged to a sanitary sewer.
  - All work must be inspected and approved by a D.P.I. inspector before backfilling.
  - If this connection is to be part of a private service shared jointly with other building owners, attach copy of Recorded Joint Maintenance Agreement.
  - Permits can be issued to Industrial and/or Commercial Applicants only upon receipt and approval by the Commissioner of Public Infrastructure of required plans and supplemental information.
  - In addition, a City-issued Industrial User Discharge Permit and/or a Sewer Extension/Connection Permit issued by the Commonwealth of Massachusetts D.E.P. shall be required by the City for Industrial Discharge into the sewer system.
- Industrial User Discharge Permit No. \_\_\_\_\_ Date \_\_\_\_\_

Comm. Mass. Sewer Conn./Ext. Permit No. \_\_\_\_\_ Date \_\_\_\_\_

A Filing and Inspection Fee of \$ \_\_\_\_\_, plus an Entrance Fee of \$ \_\_\_\_\_ where applicable, must accompany this application.

Bank# Direct Federal Check# 5537 Date 5/11/15 Receipt# 34332

Other requirements: Please call 24 hrs in advance for inspection

Connection made to Sewer Part of jointly-shared private line YES NO  
Storm Drain

Applicant agrees to abide by the above terms, as well as all pertinent ordinances of the City of New Bedford, and such other special rules as the Commissioner of Public Infrastructure and/or City Engineer may deem necessary

David M. Amadeo  
City Engineer

A. Union G. J. J. J.  
Signature of Property Owner or Representative

Clark of the Works

INSPECTOR'S REPORT

INSPECTED BY: Antônio Paulo Lima  
DATE: 7/16/2015  
COMMENTS: OK.

APPROVED \_\_\_\_\_ DISAPPROVED \_\_\_\_\_

Paulo Lima  
SIGNATURE

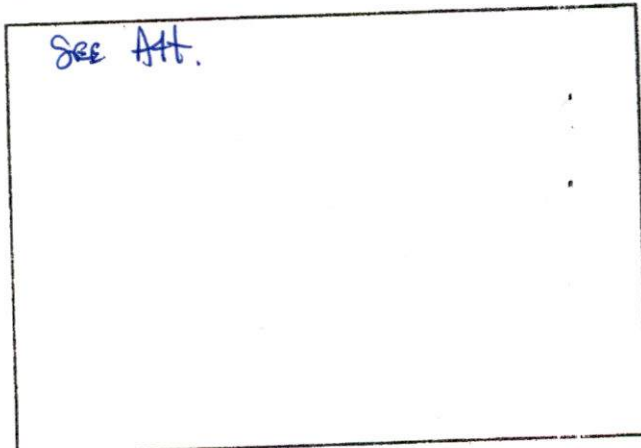

SKETCH PLAN

REPAIR Plan 72 on Oct



