



main extension

exp 4/23/16

PERMIT NO.

CITY OF NEW BEDFORD  
SEWER AND/OR STORM DRAIN PERMIT

DATE 4/23/15

24429

This certifies that permission is granted to

J+T Home Builders LLC PO Box 80038 DARTMOUTH 02748 774-930-1024  
Property Owner Address Tel.

To connect a sewer and/or storm drain located at CHAFFEE STREET

Assessor's Plot Lot to the sewer and/or storm drain in OSWEGOD STREET Street

To be laid in accordance with the conditions in this application and the City of New Bedford ordinances.

TYPE OF USE: RESIDENTIAL COMMERCIAL INDUSTRIAL FLOW G.P.D.

If applicant other than actual property owner, attach Letter of Authorization from Property Owner.

Name J+T Home Builders Tel. 774-930-1024

Mailing Address PO Box 80038 DARTMOUTH MA 02748

The Bonded Contractor/Drain Layer authorized to perform this work is:

R J Canessa PO Box 51643 UB 02745 508-998-3404

Name Address Tel.

Type of Pipe Required: 8" 170'11"

PERMIT EXPIRES ONE YEAR AFTER DATE OF ISSUE

- Requires separate connections for sewage and storm drain where applicable. Storm water cannot be discharged to a sanitary sewer.
  - All work must be inspected and approved by a D.P.I. inspector before backfilling.
  - If this connection is to be part of a private service shared jointly with other building owners, attach copy of Recorded Joint Maintenance Agreement.
  - Permits can be issued to Industrial and/or Commercial Applicants only upon receipt and approval by the Commissioner of Public Infrastructure of required plans and supplemental information.
  - In addition, a City-issued Industrial User Discharge Permit and/or a Sewer Extension/Connection Permit issued by the Commonwealth of Massachusetts D.E.P. shall be required by the City for Industrial Discharge into the sewer system.
- Industrial User Discharge Permit No. Date

Comm. Mass. Sewer Conn./Ext. Permit No. Date

A Filing and Inspection Fee of \$450.00 plus an Entrance Fee of \$1130.00 where applicable, must accompany this application.

Bank# BankFive Check# 3370 Date 4/23/15 Receipt# 33653

Other requirements: please call 24 hrs in advance for inspection

Connection made to Sewer Part of jointly-shared private line YES NO  
Storm Drain

Applicant agrees to abide by the above terms, as well as all pertinent ordinances of the City of New Bedford, and such other special rules as the Commissioner of Public Infrastructure and/or City Engineer may deem necessary

City Engineer

Signature of Property Owner or Representative

INSPECTOR'S REPORT

INSPECTED BY:

DATE:

COMMENTS:

APPROVED

DISA

SIGNATURE

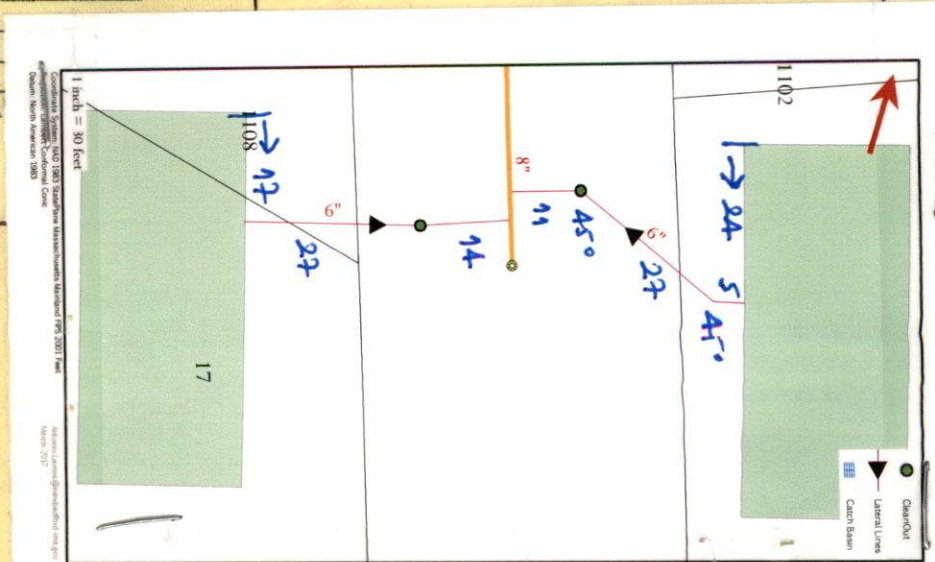





main extension  
Inspection @ 11am

EXP 4/23/15

PERMIT NO.  
24429

CITY OF NEW BEDFORD  
SEWER AND/OR STORM DRAIN PERMIT

4/28/15

DATE 4/23/15

This certifies that permission is granted to

J+T Home Builders LLC PO Box 80038 DARTMOUTH 02748 774-930-  
Property Owner Address Tel.

To connect a sewer and/or storm drain located at CHAFFEE STREET

Assessor's Plot Lot to the sewer and/or storm drain in OSWALD STREET Street

To be laid in accordance with the conditions in this application and the City of New Bedford ordinances.

TYPE OF USE: RESIDENTIAL COMMERCIAL INDUSTRIAL FLOW G.P.D.

If applicant other than actual property owner, attach Letter of Authorization from Property Owner.

Name J+T Home Builders Tel. 774-930-1024  
Mailing Address PO Box 80038 DARTMOUTH MA 02748

The Bonded Contractor/Drain Layer authorized to perform this work is:

R J Canessa PO Box 51643 UB 02745 508-998-3404  
Name Address Tel.  
Type of Pipe Required: 8" 170' L

PERMIT EXPIRES ONE YEAR AFTER DATE OF ISSUE

- Requires separate connections for sewage and storm drain where applicable. Storm water cannot be discharged to a sanitary sewer.
  - All work must be inspected and approved by a D.P.I. inspector before backfilling.
  - If this connection is to be part of a private service shared jointly with other building owners, attach copy of Recorded Joint Maintenance Agreement.
  - Permits can be issued to Industrial and/or Commercial Applicants only upon receipt and approval by the Commissioner of Public Infrastructure of required plans and supplemental information.
  - In addition, a City-issued Industrial User Discharge Permit and/or a Sewer Extension/Connection Permit issued by the Commonwealth of Massachusetts D.E.P. shall be required by the City for Industrial Discharge into the sewer system.
- Industrial User Discharge Permit No. Date

Comm. Mass. Sewer Conn./Ext. Permit No. Date  
A Filing and Inspection Fee of \$450.00 plus an Entrance Fee of \$100.00 where applicable, must accompany this application.

Bank# BankFive Check# 3370 Date 4/23/15 Receipt# 33653

Other requirements: please call 24 hrs in advance for inspection

Connection made to Sewer Part of jointly-shared private line YES NO

Applicant agrees to abide by the above terms, as well as all pertinent ordinances of the City of New Bedford, and such other special rules as the Commissioner of Public Infrastructure and/or City Engineer may deem necessary

City Engineer

Signature of Property Owner or Representative

INSPECTOR'S REPORT

INSPECTED BY: Antonio P. Silva  
DATE: 5/13/2015  
COMMENTS:

APPROVED DISAPPROVED

Antonio P. Silva  
SIGNATURE

SKETCH PLAN



May 22 @ 4am  
main pressure  
test

main extension  
ON

exp 4/23/16

DATE 4/23/15



PERMIT NO. 24429  
CITY OF NEW BEDFORD  
SEWER AND/OR STORM DRAIN PERMIT

This certifies that permission is granted to  
J+T Home Builders LLC PO Box 80038 Dartmouth 02748 Tel. 774-930-1024  
Property Owner Address

To connect a sewer and/or storm drain located at CHAFFEE STREET  
Assessor's Plot Lot to the sewer and/or storm drain in OSWALD STREET Street

To be laid in accordance with the conditions in this application and the City of New Bedford ordinances.  
TYPE OF USE: RESIDENTIAL COMMERCIAL INDUSTRIAL FLOW G.P.D.

If applicant other than actual property owner, attach Letter of Authorization from Property Owner.  
Name J+T Home Builders Tel. 774-930-1024  
Mailing Address PO Box 80038 DARTMOUTH MA 02748  
The Bonded Contractor/Drain Layer authorized to perform this work is:  
R.J. Canessa PO Box 51643 NP 02745 Tel. 508-998-3404  
Name Address  
Type of Pipe Required: 8" 170' L

PERMIT EXPIRES ONE YEAR AFTER DATE OF ISSUE

- Requires separate connections for sewage and storm drain where applicable. Storm water cannot be discharged to a sanitary sewer.
- All work must be inspected and approved by a D.P.I. inspector before backfilling.
- If this connection is to be part of a private service shared jointly with other building owners, attach copy of Recorded Joint Maintenance Agreement.
- Permits can be issued to Industrial and/or Commercial Applicants only upon receipt and approval by the Commissioner of Public Infrastructure of required plans and supplemental information.
- In addition, a City-issued Industrial User Discharge Permit and/or a Sewer Extension/Connection Permit issued by the Commonwealth of Massachusetts D.E.P. shall be required by the City for Industrial Discharge into the sewer system.

Comm. Mass. Sewer Conn./Ext. Permit No. Date  
A Filing and Inspection Fee of \$450.00 plus an Entrance Fee of \$1130.00 where applicable, must accompany this application.  
Bank BankFive Check# 33510 Date 4/23/15 Receipt# 33653  
Other requirements: please call 24 hrs in advance for inspection

Connection made to Sewer Part of jointly-shared private line YES NO

Applicant agrees to abide by the above terms, as well as all pertinent ordinances of the City of New Bedford, and such other special rules as the Commissioner of Public Infrastructure and/or City Engineer may deem necessary

City Engineer  
Signature of Property Owner or Representative

INSPECTOR'S REPORT

INSPECTED BY: Antonio P. Leach  
DATE: 5/22/2015  
COMMENTS: Shain/ 5' to 4.8' to

APPROVED DISAPPROVED

Signature  
SIGNATURE

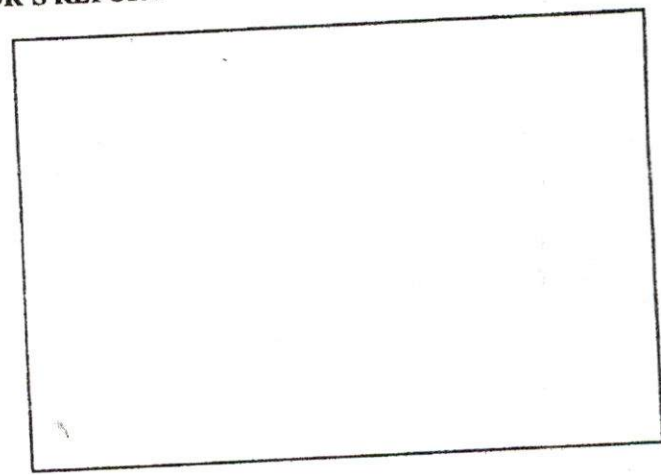

SKETCH PLAN





main extension

EXP 4/23/16

PERMIT NO.

24429

CITY OF NEW BEDFORD  
SEWER AND/OR STORM DRAIN PERMIT

DATE 4/23/15

This certifies that permission is granted to

J+T Home Builders LLC PO Box 80038 Dartmouth 02748 774-930-1024  
Property Owner Address Tel.

City of New Bedford  
Dept of Public Infrastructure  
1105 Shawmut Ave  
New Bedford, MA 02740  
(508) 979-1550

located at CHAFFEE STREET  
sewer and/or storm drain in OSWALD STREET Street

in this application and the City of New Bedford ordinances.  
COMMERCIAL INDUSTRIAL FLOW G.P.D.

attach Letter of Authorization from Property Owner.  
J+T Home Builders LLC Tel. 774-930-1024  
038 DARTMOUTH MA 02748  
authorized to perform this work is:  
PO Box 81643 NB 02745 508-998-3404  
Address Tel.  
170' L

002345-0004 Erin I. 04/23/2015 02:54PM

MISCELLANEOUS

Description: DPI SEWER  
PERMITS AND EXTENSIONS  
(DPISEW)

Reference 1: OSWALD

DPI SEWER PERMITS AND  
EXTENSIONS

1 @ 1,130.00

DPI SEWER PERMITS AND  
EXTENSIONS

Principal 1,130.00  
Interest 0.00

TW05-101009- 1,130.00  
63906000-422185- 1,130.00

Permit Id: 33653

Subtotal 1,130.00

Total 1,130.00

CHECK 1,130.00  
Check Number 3370

Change due 0.00

Paid by: J&T HOME BUILDERS LLC

Thank you for your payment

CUSTOMER COPY  
DUPLICATE RECEIPT

INSPECTED BY: \_\_\_\_\_  
DATE: \_\_\_\_\_  
COMMENTS: \_\_\_\_\_

APPROVED DISAPPROVED

SIGNATURE

DATE OF ISSUE

sewerage and storm drain where applicable. Storm water cannot be discharged to a

approved by a D.P.I. inspector before backfilling.

private service shared jointly with other building owners, attach copy of Recorded

and/or Commercial Applicants only upon receipt and approval by the Commissioner of  
plans and supplemental information.

User Discharge Permit and/or a Sewer Extension/Connection Permit issued by the  
E.P. shall be required by the City for Industrial Discharge into the sewer system.

.....Date.....

No. ....Date.....  
Plus an Entrance Fee of \$1,130.00 where applicable, must accompany this application.

Check# 3370 Date 4/23/15 Receipt# 33653

all 24 hrs in advance for inspection

Part of jointly-shared private line YES (NO)

the terms, as well as all pertinent ordinances of the City of New Bedford, and such  
order of Public Infrastructure and/or City Engineer may deem necessary

Signature of Property Owner or Representative

INSPECTOR'S REPORT

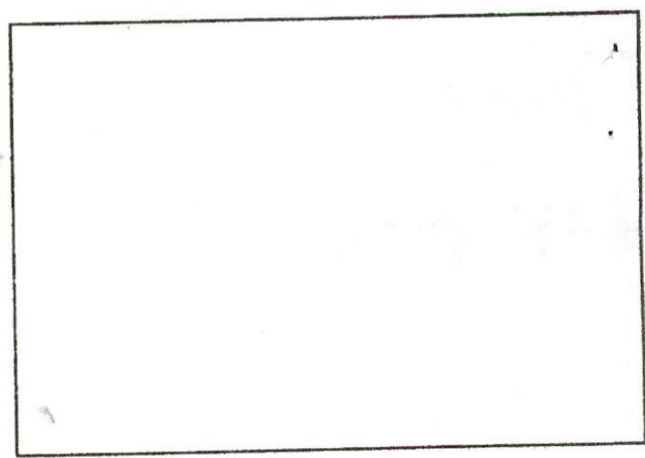

SKETCH PLAN

# DPI: Repair Request Log

Work Order#: 6100

Today's Date:	5/4/2015	Division:	WasteWater
User:	ANGELA	Request Type:	Other
Type of Request:	Call Center E-mail Walk in SeeClickFix In-House	Description:	SEWER INSPECTION 5/5 @ 10:00
Location:	CHAFFEE ST	ExtraComments:	
Customer Name:	RJ CANESSA		
Customer Number:			
Customer Email:			
<input type="checkbox"/> Emergency? (Check for Yes)		CensusTrack:	
		Pothole Use:	Block:

## CORRECTED ACTION TAKEN

Request Sent To:	ANGELA	Worker Comment:	
<input type="checkbox"/> Completed? (Check for Yes)			
Completed By:			
Date Complete:			
<input type="checkbox"/> Customer notified of completed work? (Check for Yes)			

				
---	---	---	---	---

Save Record Add Record Print Record Delete Record

[Main Menu](#)





