



EXP 3/25/16

PERMIT NO.

24423

CITY OF NEW BEDFORD  
SEWER AND/OR STORM DRAIN PERMIT

DATE 3/25/15

This certifies that permission is granted to

ADAM MAHAR 1094 Sheffield ST NB Marlboro Street 508-642-9102  
Property Owner Address Tel.

To connect a sewer and/or storm drain located at Marlboro ST New Bedford

Assessor's Plot 132H Lot 211-214 to the sewer and/or storm drain in Marlboro Street (8" PVC) Street

To be laid in accordance with the conditions in this application and the City of New Bedford ordinances.

TYPE OF USE: RESIDENTIAL COMMERCIAL INDUSTRIAL FLOW 330 G.P.D.

If applicant other than actual property owner, attach Letter of Authorization from Property Owner.

Name MARK MAHAR Tel. 508-6107-2435  
Mailing Address 1094 Sheffield ST NB

The Bonded Contractor/Drain Layer authorized to perform this work is:

CHRIS MENDOZA CO 415 CHASE RD N. DARTMOUTH 02747 508-889-4247  
Name Address Tel.

Type of Pipe Required: SDR 35

PERMIT EXPIRES ONE YEAR AFTER DATE OF ISSUE

- Requires separate connections for sewage and storm drain where applicable. Storm water cannot be discharged to a sanitary sewer.
- All work must be inspected and approved by a D.P.I. inspector before backfilling.
- If this connection is to be part of a private service shared jointly with other building owners, attach copy of Recorded Joint Maintenance Agreement.
- Permits can be issued to Industrial and/or Commercial Applicants only upon receipt and approval by the Commissioner of Public Infrastructure of required plans and supplemental information.
- In addition, a City-issued Industrial User Discharge Permit and/or a Sewer Extension/Connection Permit issued by the Commonwealth of Massachusetts D.E.P. shall be required by the City for Industrial Discharge into the sewer system.

Industrial User Discharge Permit No. N/A Date

Comm. Mass. Sewer Conn./Ext. Permit No. Date

A Filing and Inspection Fee of \$150.00, plus an Entrance Fee of \$ where applicable, must accompany this application.

Bank# CC U.C. SANTANDER Check# Date 3/25/15 Receipt# 4950405 PD IN Full

Other requirements: please call 24hrs in advance for inspection

Connection made to Sewer Part of jointly-shared private line YES NO  
Storm Drain

Applicant agrees to abide by the above terms, as well as all pertinent ordinances of the City of New Bedford, and such other special rules as the Commissioner of Public Infrastructure and/or City Engineer may deem necessary

Manuel H. Silva  
City Engineer  
Supervising Civil Engineer

Signature of Property Owner or Representative

INSPECTOR'S REPORT

INSPECTED BY: \_\_\_\_\_  
DATE: \_\_\_\_\_  
COMMENTS: \_\_\_\_\_

APPROVED DISA  
SEE WHITE SHEET  
SIGNATURE

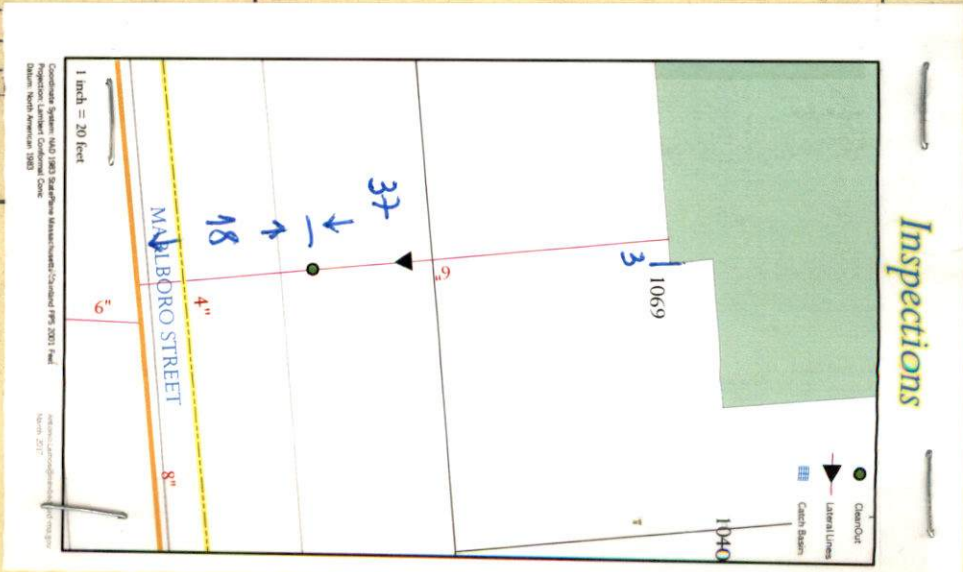



Inspection 6/23/15 1:00 PM - 15-8

Expires 3/25/16



PERMIT NO. 24423  
CITY OF NEW BEDFORD  
SEWER AND/OR STORM DRAIN PERMIT

DATE 3/25/15

This certifies that permission is granted to  
ADAM MAHAR 1094 Sheffield ST NB  
Property Owner Address 508-642-9102  
Tel.

To connect a sewer and/or storm drain located at Marlboro ST New Bedford  
Assessor's Plot 132H Lot 21-214 to the sewer and/or storm drain in Marlboro STREET (8" PVC) Street

To be laid in accordance with the conditions in this application and the City of New Bedford ordinances.  
TYPE OF USE: RESIDENTIAL COMMERCIAL INDUSTRIAL FLOW 330 G.P.D.

If applicant other than actual property owner, attach Letter of Authorization from Property Owner.  
Name MARK MAHAR Tel. 508-667-2435  
Mailing Address 1094 Sheffield ST NB

The Bonded Contractor/Drain Layer authorized to perform this work is:  
CHRIS MENDOZA CO 45 CHASE Rd N. DARTMOUTH 02747 508-881-424  
Name Address Tel.  
Type of Pipe Required: SDR 35

PERMIT EXPIRES ONE YEAR AFTER DATE OF ISSUE

- Requires separate connections for sewage and storm drain where applicable. Storm water cannot be discharged to a sanitary sewer.
  - All work must be inspected and approved by a D.P.I. inspector before backfilling.
  - If this connection is to be part of a private service shared jointly with other building owners, attach copy of Recorded Joint Maintenance Agreement.
  - Permits can be issued to Industrial and/or Commercial Applicants only upon receipt and approval by the Commissioner of Public Infrastructure of required plans and supplemental information.
  - In addition, a City-issued Industrial User Discharge Permit and/or a Sewer Extension/Connection Permit issued by the Commonwealth of Massachusetts D.E.P. shall be required by the City for Industrial Discharge into the sewer system.
- Industrial User Discharge Permit No. N/A Date

Comm. Mass. Sewer Conn./Ext. Permit No. Date  
A Filing and Inspection Fee of \$450.00, plus an Entrance Fee of \$ where applicable, must accompany this application

Bank# CC U.C. SANTANDER Check# Date 3/25/15 Receipt# 4950405 PD IN FL

Other requirements: please call 24hrs in advance for inspection

Connection made to Sewer Part of jointly-shared private line YES NO  
Storm Drain

Applicant agrees to abide by the above terms, as well as all pertinent ordinances of the City of New Bedford, and such other special rules as the Commissioner of Public Infrastructure and/or City Engineer may deem necessary

Manuel H. Selig City Engineer  
Supervising Civil Engineer  
Signature of Property Owner or Representative

INSPECTOR'S REPORT

INSPECTED BY: Antonio Pares Linea  
DATE: 6/23/2015  
COMMENTS: Approved

APPROVED DISAPPROVED  
Pares Linea  
SIGNATURE

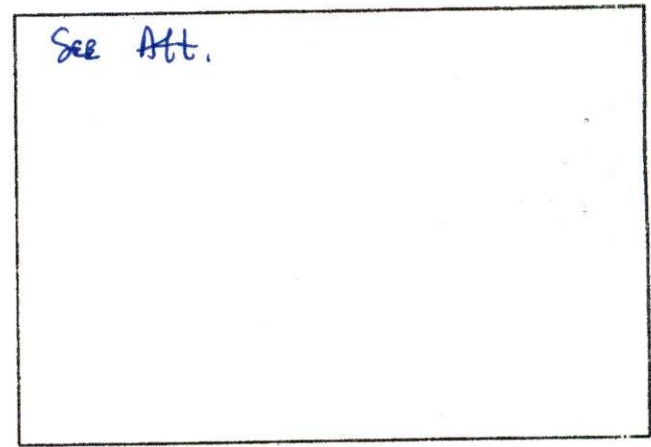

SKETCH PLAN





WW-15-8

Expires 3/25/16

PERMIT NO.

24423

CITY OF NEW BEDFORD  
SEWER AND/OR STORM DRAIN PERMIT

DATE 3/25/15

This certifies that permission is granted to

ADAM MAHAR

Property Owner

1094 Sheffield ST NB  
Marlboro Street

Address

508-642-9102

Tel.

To connect a sewer and/or storm drain located at Marlboro ST New Bedford

Assessor's Plot 132H Lot 211-214 to the sewer and/or storm drain in Marlboro Street (8" PVC) Street

To be laid in accordance with the conditions in this application and the City of New Bedford ordinances.

TYPE OF USE: RESIDENTIAL COMMERCIAL INDUSTRIAL FLOW 330 G.P.D.

If applicant other than actual property owner, attach Letter of Authorization from Property Owner.

Name MARK MAHAR

Tel 508-667-2435

Mailing Address 1094 Sheffield ST NB

The Bonded Contractor/Drain Layer authorized to perform this work is:

CHRIS MENDOZA CO

45 CHASE Rd

N. DARTMOUTH 02747 508-881-4247

Name

Address

Tel.

Type of Pipe Required: SDR 35

PERMIT EXPIRES ONE YEAR AFTER DATE OF ISSUE

- Requires separate connections for sewage and storm drain where applicable. Storm water cannot be discharged to a sanitary sewer.
- All work must be inspected and approved by a D.P.I. inspector before backfilling.
- If this connection is to be part of a private service shared jointly with other building owners, attach copy of Recorded Joint Maintenance Agreement.
- Permits can be issued to Industrial and/or Commercial Applicants only upon receipt and approval by the Commissioner of Public Infrastructure of required plans and supplemental information.
- In addition, a City-issued Industrial User Discharge Permit and/or a Sewer Extension/Connection Permit issued by the Commonwealth of Massachusetts D.E.P. shall be required by the City for Industrial Discharge into the sewer system.

Industrial User Discharge Permit No. N/A Date

Comm. Mass. Sewer Conn./Ext. Permit No. Date

A Filing and Inspection Fee of \$450.00, plus an Entrance Fee of \$ where applicable, must accompany this application.

Bank# CC U.C. SANTANDER Check# Date 3/25/15 Receipt# 4950405 PD IN Full

Other requirements: please call 24hrs in advance for inspection

Connection made to Sewer Part of jointly-shared private line YES NO  
Storm Drain

Applicant agrees to abide by the above terms, as well as all pertinent ordinances of the City of New Bedford, and such other special rules as the Commissioner of Public Infrastructure and/or City Engineer may deem necessary

Manuel H. Selig  
City Engineer  
Supervising Civil Engineer

Signature of Property Owner or Representative

INSPECTOR'S REPORT

INSPECTED BY: \_\_\_\_\_  
DATE: \_\_\_\_\_  
COMMENTS: \_\_\_\_\_

APPROVED

DISAPPROVED

SIGNATURE

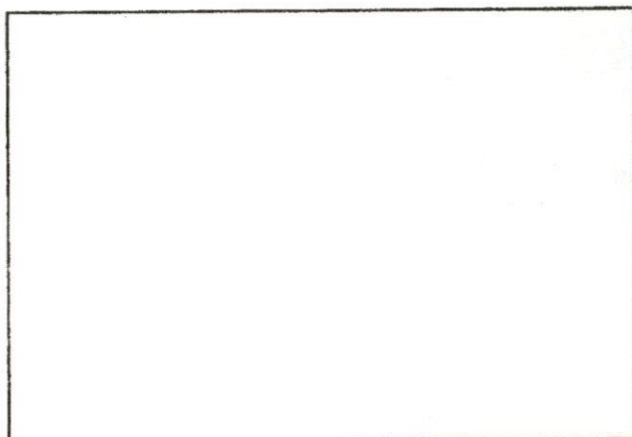

SKETCH PLAN

**MAHAR CONTRACTING**

1094 Sheffield St., New Bedford, MA 02745

p. 774.206.5580 c. 508.667.2435

CS 67025 HIC 136722

**OWNER AUTHORIZATION FOR CONTRACTOR TO PERFORM WORK**

The undersigned, being duly sworn, upon oath, depose and state as follows:

ADAM MAHAR  
I, ELIZABETH MAHAR, owner of the property located at

[ land / lot # ]

**MARLBORO ST**

**New Bedford, MA 02745**

**(Map 132, Parcel 211+)**

do hereby authorize Mark Mahar/Mahar Contracting and/or Joe Arruda Construction, Inc. (Licensed Contractor[s]) to act as my agent for permitting any work related to the zoning, modification, permitting and construction process for New Construction of a single family residence, to be performed at the above referenced property.

In the event that I dismiss the contractor of record, I will notify the local Building Official of such event and provide the Building Official with a new owner authorization letter.

Owner's Signature: 

Owner's Phone Number: 508-642-9102

Today's Date: 11/05/14

Owner's Signature: 

Owner's Phone Number: 781-724-5004

Today's Date: 11/5/14

STAMP 7-DEPT

No. 023150  
No. \_\_\_\_\_

**CITY OF NEW BEDFORD  
BILL FOR BUILDING PERMIT**

Date: 1/14/15 Issued By: Hedda

Name: Mark Maher

Address: NS Marlborough St

Permit #: B-14-2584

Description/Calculations:

Foundation 28'6" x 48"

Fee: 100.00 Check #: 1071

02401200-453010 ISPBPM  
31-1120 Make Check Payable to City of New Bedford





Commonwealth of Massachusetts

# City of New Bedford

133 William Street New Bedford, MA 02740

## SEWER PERMIT



Date: **7/16/2015**

No. **WW-15-8**

Sewer Connection Fee: **\$0.00**

Pipe Size: **0.00**

Trench Length: **0.00**

Service Location: **NS MARLBORO ST**

Owner Name: **MAHAR ADAMMAHAR ELIZABETH A**

Type of Occupancy: **Residential**

Type of Work: **Sewer - New Sewer Service**

Work Description: **132H 211-21=4**

**SEWER MARLBORO STREET**

**PERMIT #24423**

**SDR35 8"PVC**

**330GPD**

**EXPIRES 3/26/16**

No. of Units : **0**

Required Design Daily Flow : **0.00**

Provided Daily Flow : **0.00**

The undersigned petitions you to grant permission to ENTER INTO THE MAIN SEWER and, if such permission is granted, hereby agrees to the following:

1. To abide by the conditions and regulations imposed by the Commissioner of Public Works by statute or by ordinance now in force, or as amended from time to time.
2. That the connection of said sewer with the main sewer shall be inspected by an employee of the department of Public Works or by a designated agent of the Town before burial of said connection.
3. That the work shall at all times be under the direction and control of the Commissioner of Public Works or his authorized agent, and that any expense incurred by the Town shall be charged to the permittee, and said permittee agrees to reimburse the Town for said expense.

Installing Company Name: \_\_\_\_\_

License Type: \_\_\_\_\_

Address: \_\_\_\_\_ City/Town/State: \_\_\_\_\_

**Call (781) 942-9077 For Inspection**

