



PERMIT NO.
24422

CITY OF NEW BEDFORD
SEWER AND/OR STORM DRAIN PERMIT

DATE 3/20/15

This certifies that permission is granted to

Property Owner

Address

Tel.

To connect a sewer and/or storm drain located at 123 Lemos St.

Assessor's Plot 80 Lot 122, to the sewer and/or storm drain in Lemos 1 1/2 force main Street

To be laid in accordance with the conditions in this application and the City of New Bedford ordinances.

TYPE OF USE: RESIDENTIAL COMMERCIAL INDUSTRIAL FLOW G.P.D.

If applicant other than actual property owner, attach Letter of Authorization from Property Owner.

Name

Tel.

Mailing Address

The Bonded Contractor/Drain Layer authorized to perform this work is:

Name

Address

Tel.

Type of Pipe Required

PERMIT EXPIRES ONE YEAR AFTER DATE OF ISSUE

- Requires separate connections for sewage and storm drain where applicable. Storm water cannot be discharged to a sanitary sewer.
- All work must be inspected and approved by a D.P.I. inspector before backfilling.
- If this connection is to be part of a private service shared jointly with other building owners, attach copy of Recorded Joint Maintenance Agreement.
- Permits can be issued to Industrial and/or Commercial Applicants only upon receipt and approval by the Commissioner of Public Infrastructure of required plans and supplemental information.
- In addition, a City-issued Industrial User Discharge Permit and/or a Sewer Extension/Connection Permit issued by the Commonwealth of Massachusetts D.E.P. shall be required by the City for Industrial Discharge into the sewer system.

Industrial User Discharge Permit No. Date

Comm. Mass. Sewer Conn./Ext. Permit No. 15-03 Date 3/19/15

A Filing and Inspection Fee of \$....., plus an Entrance Fee of \$..... where applicable, must accompany this application.

Bank# Bank of America Check# Sewer permit Date 3/20/15 Receipt# 32375

Other requirements: Please call ahead 24hr. notice for inspection

Connection made to Sewer Part of jointly-shared private line YES NO
Storm Drain

Applicant agrees to abide by the above terms, as well as all pertinent ordinances of the City of New Bedford, and such other special rules as the Commissioner of Public Infrastructure and/or City Engineer may deem necessary

City Engineer

Signature of Property Owner or Representative

INSPECTOR'S REPORT

INSPECTED BY:

DATE:

COMMENTS:

APPROVED

DISAPPROVED

SEE WHITE SHEET

SIGNATURE

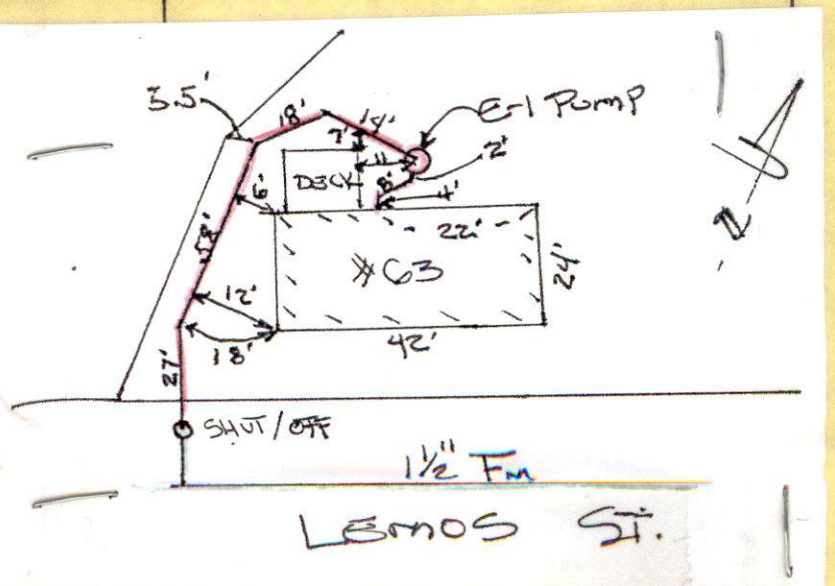



CITY OF NEW BEDFORD
SEWER AND/OR STORM DRAIN PERMIT

PERMIT NO.
24422

DATE 3/20/15

This certifies that permission is granted to

Property Owner: Ronald Oliveira Address: 5 Crechors Way Tel: (508) 733-5931
Acushnet, MA 02743

To connect a sewer and/or storm drain located at 63 Lemos Street

Assessor's Plot 80 Lot 122, to the sewer and/or storm drain in Lemos 1 1/2 force main Street

To be laid in accordance with the conditions in this application and the City of New Bedford ordinances.

TYPE OF USE: RESIDENTIAL COMMERCIAL INDUSTRIAL FLOW G.P.D.

If applicant other than actual property owner, attach Letter of Authorization from Property Owner.

Name N/A Tel.

Mailing Address N/A

The Bonded Contractor/Drain Layer authorized to perform this work is:

Name JLC Construction Address 415 Lake Rd Tel. 774-263-2197
RI

Type of Pipe Required: SDR PVC - 35

PERMIT EXPIRES ONE YEAR AFTER DATE OF ISSUE

- Requires separate connections for sewage and storm drain where applicable. Storm water cannot be discharged to a sanitary sewer.
 - All work must be inspected and approved by a D.P.I. inspector before backfilling.
 - If this connection is to be part of a private service shared jointly with other building owners, attach copy of Recorded Joint Maintenance Agreement.
 - Permits can be issued to Industrial and/or Commercial Applicants only upon receipt and approval by the Commissioner of Public Infrastructure of required plans and supplemental information.
 - In addition, a City-issued Industrial User Discharge Permit and/or a Sewer Extension/Connection Permit issued by the Commonwealth of Massachusetts D.E.P. shall be required by the City for Industrial Discharge into the sewer system.
- Industrial User Discharge Permit No. Date

Comm. Mass. Sewer Conn./Ext. Permit No. 15-03 Date 3/19/15

A Filing and Inspection Fee of \$ 450.00, plus an Entrance Fee of \$ 321.40 where applicable, must accompany this application.

Total Cost 779.63 Stub cost 7797
Bank# Bank of America Check# sewer permit Date 3/20/15 Receipt# 32375
32377

Other requirements: Please call ahead 24hr notice for inspection
@ (508) 979-1550 ext. 506 * Must have El Pump

Connection made to Sewer Part of jointly-shared private line YES NO
Storm Drain

Applicant agrees to abide by the above terms, as well as all pertinent ordinances of the City of New Bedford, and such other special rules as the Commissioner of Public Infrastructure and/or City Engineer may deem necessary

Signature of City Engineer
Clerk of the Works

Signature of Property Owner or Representative
5/20/15

INSPECTOR'S REPORT

INSPECTED BY: [Signature]
DATE: 3/23/15 3/24/2015
COMMENTS:

APPROVED [Signature] DISAPPROVED

SIGNATURE

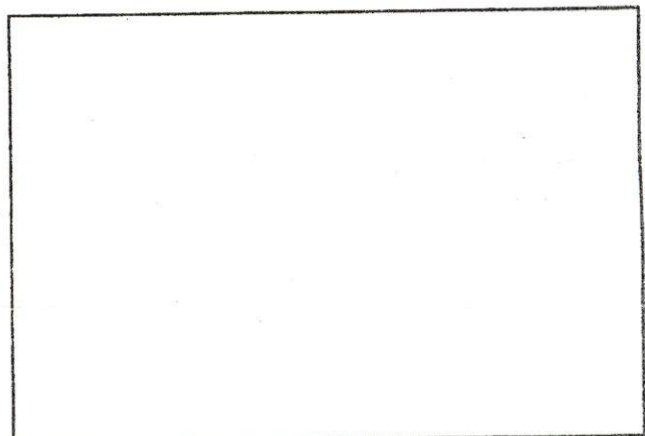

SKETCH PLAN

Sub to Billing

WWT 15-6

Expires 3/20/15



PERMIT NO.
24422

CITY OF NEW BEDFORD
SEWER AND/OR STORM DRAIN PERMIT

DATE 3/20/15

This certifies that permission is granted to

Property Owner: Ronald Oliveira Address: 5 Creechway Acushnet, MA Tel: (508) 733-5931
02743

To connect a sewer and/or storm drain located at 63 Lemos Street

Assessor's Plot 80 Lot 22, to the sewer and/or storm drain in Lemos 1 1/2 force main Street

To be laid in accordance with the conditions in this application and the City of New Bedford ordinances.

TYPE OF USE: RESIDENTIAL COMMERCIAL INDUSTRIAL FLOW _____ G.P.D.

If applicant other than actual property owner, attach Letter of Authorization from Property Owner.

Name: _____ Tel: _____

Mailing Address: _____

The Bonded Contractor/Drain Layer authorized to perform this work is:

Name: JLC Construction Address: 415 Lake Rd Tiverton, RI Tel: 774-263-2197

Type of Pipe Required: SDR PVC - 35

PERMIT EXPIRES ONE YEAR AFTER DATE OF ISSUE

- Requires separate connections for sewage and storm drain where applicable. Storm water cannot be discharged to a sanitary sewer.
- All work must be inspected and approved by a D.P.I. inspector before backfilling.
- If this connection is to be part of a private service shared jointly with other building owners, attach copy of Recorded Joint Maintenance Agreement.
- Permits can be issued to Industrial and/or Commercial Applicants only upon receipt and approval by the Commissioner of Public Infrastructure of required plans and supplemental information.
- In addition, a City-issued Industrial User Discharge Permit and/or a Sewer Extension/Connection Permit issued by the Commonwealth of Massachusetts D.E.P. shall be required by the City for Industrial Discharge into the sewer system.

Industrial User Discharge Permit No. _____ Date: _____

Comm. Mass. Sewer Conn./Ext. Permit No. 15-03 Date: 3/19/15

A Filing and Inspection Fee of \$450.00, plus an Entrance Fee of \$329.00 where applicable, must accompany this application.

Total Cost \$779.63 Stub cost 7797
Bank# Bank of America Check# sewer permit Date 3/20/15 Receipt# 32375
32377

Other requirements: Please call ahead 24hr notice for inspection

@ (508) 979-1550 ext. 506, * Must have EI Pump

Connection made to Sewer Part of jointly-shared private line YES NO
Storm Drain

Applicant agrees to abide by the above terms, as well as all pertinent ordinances of the City of New Bedford, and such other special rules as the Commissioner of Public Infrastructure and/or City Engineer may deem necessary

[Signature]
City Engineer
Clerk of the Works

[Signature] 3/20/15
Signature of Property Owner or Representative

INSPECTOR'S REPORT

INSPECTED BY: _____
DATE: _____
COMMENTS: _____

APPROVED _____ DISAPPROVED _____

SIGNATURE

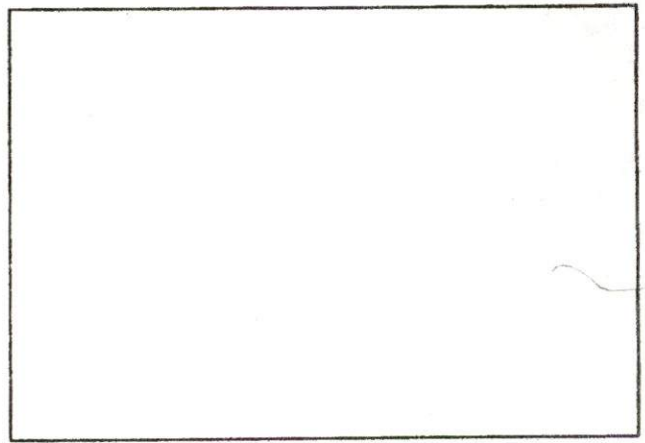

SKETCH PLAN



PERMIT NO.

24422

CITY OF NEW BEDFORD
SEWER AND/OR STORM DRAIN PERMIT

DATE 3/20/15

This certifies that permission is granted to

Property Owner

Address

Tel. (508) 733-3931

To connect a sewer and/or storm drain located at

Assessor's Plot 80 Lot 22 to the sewer and/or storm drain in 1 1/2 Ave MA Street

To be laid in accordance with the conditions in this application and the City of New Bedford ordinances.

TYPE OF USE: RESIDENTIAL COMMERCIAL INDUSTRIAL FLOW G.P.D.

If applicant other than actual property owner, attach Letter of Authorization from Property Owner.

Name Tel.

Mailing Address

The Bonded Contractor/Drain Layer authorized to perform this work is:

Name Address Tel.

Type of Pipe Required:

PERMIT EXPIRES ONE YEAR AFTER DATE OF ISSUE

- Requires separate connections for sewage and storm drain where applicable. Storm water cannot be discharged to a sanitary sewer.
- All work must be inspected and approved by a D.P.I. inspector before backfilling.
- If this connection is to be part of a private service shared jointly with other building owners, attach copy of Recorded Joint Maintenance Agreement.
- Permits can be issued to Industrial and/or Commercial Applicants only upon receipt and approval by the Commissioner of Public Infrastructure of required plans and supplemental information.
- In addition, a City-issued Industrial User Discharge Permit and/or a Sewer Extension/Connection Permit issued by the Commonwealth of Massachusetts D.E.P. shall be required by the City for Industrial Discharge into the sewer system.

Industrial User Discharge Permit No. Date

Comm. Mass. Sewer Conn./Ext. Permit No. Date

A Filing and Inspection Fee of \$ plus an Entrance Fee of \$ where applicable, must accompany this application.

Bank# Check# Date 3/20/15 Receipt#

Other requirements:

Connection made to Sewer Part of jointly-shared private line YES NO
Storm Drain

Applicant agrees to abide by the above terms, as well as all pertinent ordinances of the City of New Bedford, and such other special rules as the Commissioner of Public Infrastructure and/or City Engineer may deem necessary

City Engineer

Signature of Property Owner or Representative

INSPECTOR'S REPORT

INSPECTED BY:

DATE:

COMMENTS:

APPROVED

DISAPPROVED

SIGNATURE

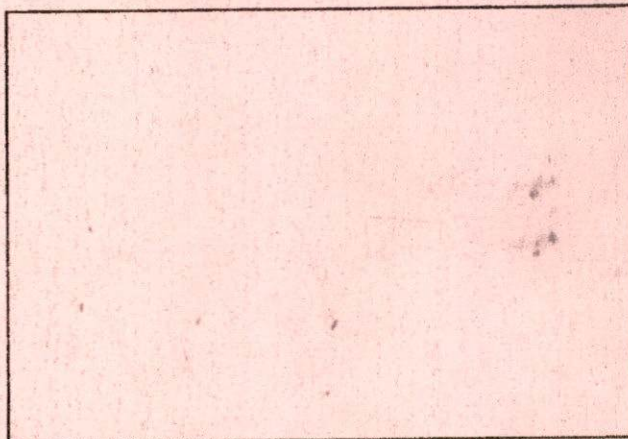

SKETCH PLAN

63 Lemos.

ABANDONMENT OF SEPTIC SYSTEMS

Lemos Street Area Low Pressure System Sewer Project File of Permit Applications Forwarded to the Health Department

1. Provide applicant with a copy of D.E.P. regulations regarding the abandonment of systems (Copies in this file.).
2. Make applicant aware that they have to file an application with the Board of Health Department and they can contact the Health Department with any questions in regards to the procedure or regulations. Direct them to ~~Ray Belanger or Bill Blackburn~~ at 991-6290. 508-979-1540 health inspector
3. Fax copy of "Sewer and/or Storm Drain Permit" issued to the applicant to ~~Bill Blackburn~~ in the Health Department at 991-6291 and note on the fax cover sheet that it is regarding the abandonment of a septic system.

\$ 329.63 STUB COST

\$ 450.00 SEWER PERMIT FEE

Total \$ 779.63

Health Department

Tel 991-6290
Fax 991-6291

Typed 1/13/2000
Revised 4/25/2000
Retyped & Revised 5/21/2002

63 Lemos.

ABANDONMENT OF SEPTIC SYSTEMS

Lemos Street Area Low Pressure System Sewer Project File of Permit Applications Forwarded to the Health Department

1. Provide applicant with a copy of D.E.P. regulations regarding the abandonment of systems (Copies in this file.).
2. Make applicant aware that they have to file an application with the Board of Health Department and they can contact the Health Department with any questions in regards to the procedure or regulations. Direct them to ~~Ray Belanger or Bill Blackburn at 991-6290~~ 508-979-1540 health inspector
3. Fax copy of "Sewer and/or Storm Drain Permit" issued to the applicant to ~~Bill Blackburn in the Health Department at 991-6291~~ 508-979-1540 and note on the fax cover sheet that it is regarding the abandonment of a septic system.

\$ 329.63 STUB COST

\$ 450.00 SEWER PERMIT FEE

Total \$ 779.63

Health Department

Tel 991-6290

Fax 991-6291

Typed 1/13/2000
Revised 4/25/2000
Retyped & Revised 5/21/2002

Cheveli A. Torres

From: Sarah Porter
Sent: Tuesday, March 17, 2015 1:04 PM
To: Cheveli A. Torres
Subject: RE: ABANDONMENT OF SEPTIC SYSTEM

This is all set to go Cheveli, no wetlands

Thanks

Sarah

From: Cheveli A. Torres
Sent: Tuesday, March 17, 2015 10:44 AM
To: Sarah Porter
Subject: ABANDONMENT OF SEPTIC SYSTEM

Hello, Sarah

I have a gentleman who came in to apply for a sewer permit but has yet got the correct paper work for the abandonment of septic form. Location is 63 Lemos St.

Cheveli Torres

Department of Public Infrastructure

1105 Shawmut Ave

New Bedford, MA 02745

Principal Clerk

(508) 979-1550 Ext.506

No. 15-03

FEE \$ 60.00

COMMONWEALTH OF MASSACHUSETTS

Board of Health, New Bedford, MA.

DISPOSAL SYSTEM CONSTRUCTION PERMIT

Permission is hereby granted to; Construct() Repair() Upgrade() Abandon(☒) an individual sewage disposal system
at 63 Lemas St as described in the application for
Disposal System Construction Permit No. 15-03, dated 3/19/15.

Provided: Construction shall be completed within three years of the date of this permit. All local conditions must be met.

Form 1255 Rev. 5/96 A.M. Sulkin Co. Boston, MA

Date 3/19/15 Board of Health [Signature]



Commonwealth of Massachusetts

City of New Bedford

133 William Street New Bedford, MA 02740

SEWER PERMIT



Date: **7/16/2015**

No. **WW-15-6**

Sewer Connection Fee: **\$779.63**

Pipe Size: **0.00**

Trench Length: **0.00**

Service Location: **63 LEMOS ST**

Owner Name: **OLIVEIRA RONALD**

Type of Occupancy: **Residential**

Type of Work: **Sewer - New Service Abandon
Septic**

Work Description: **sewer permit # 24422**

P 80 L 122

63 Lemos St

abandon septic system

*****MUST Install A-1 pump *****

expires 3/20/16

sutb cost -\$329.63

sewer permit \$450

total 779.63

No. of Units : **0**

Required Design Daily Flow : **0.00**

Provided Daily Flow : **0.00**

Call (781) 942-9077 For Inspection

DISPLAY PERMIT IN A CONSPICUOUS PLACE ON THE PREMISES



Commonwealth of Massachusetts

City of New Bedford

133 William Street New Bedford, MA 02740



SEWER PERMIT

I, the undersigned, hereby petition DENYRI COSTA permission to ENTER INTO THE MAIN SEWER and, Type Household Engineering,
hereby agrees to the following:

Address: 415 LAKE RD City/Town/State: TIVERTON RI

1. To abide by the conditions and regulations imposed by the Commissioner of Public Works by statute or by ordinance now in force, or as amended from time to time.
2. That the connection of said sewer with the main sewer shall be inspected by an employee of the department of Public Works or by a designated agent of the Town before burial of said connection.
3. That the work shall at all times be under the direction and control of the Commissioner of Public Works or his authorized agent, and that any expense incurred by the Town shall be charged to the permittee, and said

permittee

agrees to reimburse the Town for said expense.

GRANTED WITH THE USUAL CONDITIONS

COMMISSIONER

Call (781) 942-9077 For Inspection

DPI: Repair Request Log

Work Order#: **5490**

Today's Date:	<input type="text" value="3/23/2015"/>	Division:	<input type="text" value="Highway"/>
User:	<input type="text" value="Angela"/>	Request Type:	<input type="text" value="Other"/>
Type of Request:	<div>Call Center E-mail Walk in SeeClickFix In-House</div>	Description:	<input type="text" value="sewer inspection"/>
Location:	<input type="text" value="63 Lemos St"/>	ExtraComments:	<input type="text"/>
Customer Name:	<input type="text" value="JLC Construction"/>		
Customer Number:	<input type="text"/>		
Customer Email:	<input type="text"/>		
<input type="checkbox"/> Emergency? (Check for Yes)		CensusTrack:	
		Pothole Use:	Block:

CORRECTED ACTION TAKEN

Request Sent To:	<input type="text" value="Bob Bichel"/>	Worker Comment:	<div>INSPECTED SEWER SERVICE CONNECTION - 3/23+3/24</div>
<input type="checkbox"/> Completed? (Check for Yes)			
Completed By:	<input type="text"/>		
Date Complete:	<input type="text"/>		
<input type="checkbox"/> Customer notified of completed work? (Check for Yes)			



[Save Record](#) [Add Record](#) [Print Record](#) [Delete Record](#)

[Main Menu](#)

⑤

$$1'' = 40'$$

23214-02

LENS

23310-2002

24001-2007

23612-2004

23132-2001

ST. 52

23363-03

51

236

2

24422-2015

5.51
x 0.00

14.
E. 10000

27' / 100

七

22

6.3

24-1

23128-2001