



Expires  
11/22/16  
DATE 11/22/15

PERMIT NO.  
**24420**

CITY OF NEW BEDFORD  
SEWER AND/OR STORM DRAIN PERMIT

DATE 11/22/15

This certifies that permission is granted to

Long Built Homes 158 Charles McCombs Blvd (508) 965-3577  
Property Owner Address 181 Tel.

To connect a sewer and/or storm drain located at Tarkenton Place

Assessor's Plot 130G Lot 214, to the sewer and/or storm drain in Tarkenton Place 8" Main Street

To be laid in accordance with the conditions in this application and the City of New Bedford ordinances.

TYPE OF USE: RESIDENTIAL COMMERCIAL INDUSTRIAL FLOW 330 G.P.D.

If applicant other than actual property owner, attach Letter of Authorization from Property Owner.

Name Mailing Address Tel.

The Bonded Contractor/Drain Layer authorized to perform this work is:

Name Address Tel.

Type of Pipe Required: 5" S.M. PVC 35'

PERMIT EXPIRES ONE YEAR AFTER DATE OF ISSUE

- Requires separate connections for sewage and storm drain where applicable. Storm water cannot be discharged to a sanitary sewer.
- All work must be inspected and approved by a D.P.I. inspector before backfilling.
- If this connection is to be part of a private service shared jointly with other building owners, attach copy of Recorded Joint Maintenance Agreement.
- Permits can be issued to Industrial and/or Commercial Applicants only upon receipt and approval by the Commissioner of Public Infrastructure of required plans and supplemental information.
- In addition, a City-issued Industrial User Discharge Permit and/or a Sewer Extension/Connection Permit issued by the Commonwealth of Massachusetts D.E.P. shall be required by the City for Industrial Discharge into the sewer system.

Industrial User Discharge Permit No. Date

Comm. Mass. Sewer Conn./Ext. Permit No. Date

A Filing and Inspection Fee of \$450, plus an Entrance Fee of \$ where applicable, must accompany this application.

Bank# Bay Coast Bank Check# 7773 12442 Date 8/22/15 Receipt#

Other requirements: Please call 24 hrs ahead for inspection

@ 508-979-1550 x506

Connection made to Sewer Part of jointly-shared private line YES NO  
Storm Drain

Applicant agrees to abide by the above terms, as well as all pertinent ordinances of the City of New Bedford, and such other special rules as the Commissioner of Public Infrastructure and/or City Engineer may deem necessary

City Engineer Signature of Property Owner or Representative

INSPECTOR'S REPORT

INSPECTED BY: SEE WHITE SHEET

DATE:

COMMENTS:

APPROVED

DI

SIGNATURE

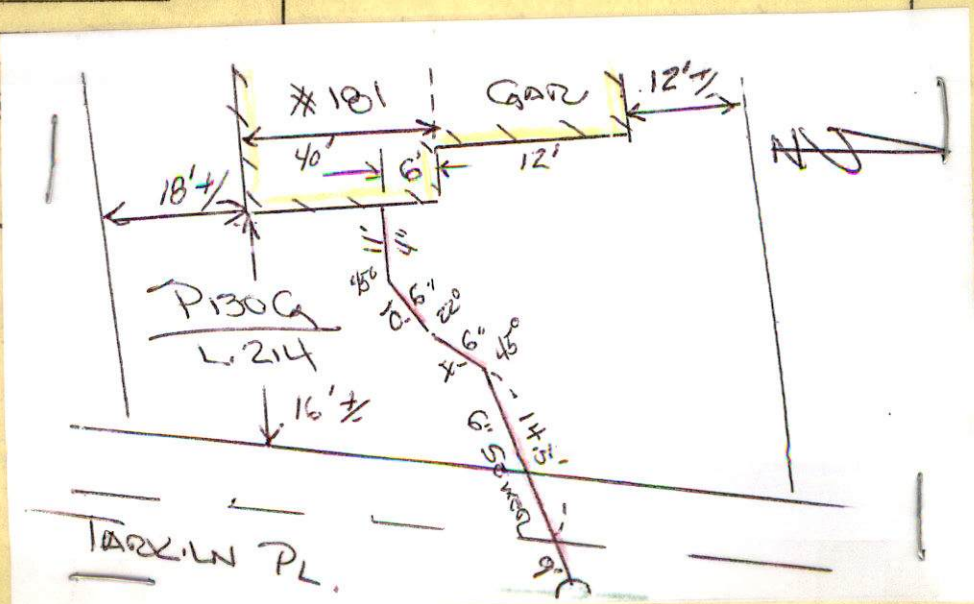



www-15-3

Expires  
1/22/16  
DATE 1/22/15



PERMIT NO.  
24420

CITY OF NEW BEDFORD  
SEWER AND/OR STORM DRAIN PERMIT

This certifies that permission is granted to

Long Built Homes 158 Charles McCombs Blvd (508) 965-3579  
Property Owner Address 181 Tel.

To connect a sewer and/or storm drain located at Tangle Place

Assessor's Plot 130G Lot 214, to the sewer and/or storm drain in Tangle Place 8" Main Street

To be laid in accordance with the conditions in this application and the City of New Bedford ordinances.

TYPE OF USE: RESIDENTIAL COMMERCIAL INDUSTRIAL FLOW 330 G.P.D.

If applicant other than actual property owner, attach Letter of Authorization from Property Owner.

Name Tel.

Mailing Address N/A

The Bonded Contractor/Drain Layer authorized to perform this work is:

Name Mercury Heavy Equipment Address 351 Tel.

Type of Pipe Required: 351 PVC 351

PERMIT EXPIRES ONE YEAR AFTER DATE OF ISSUE

- Requires separate connections for sewage and storm drain where applicable. Storm water cannot be discharged to a sanitary sewer.
- All work must be inspected and approved by a D.P.I. inspector before backfilling.
- If this connection is to be part of a private service shared jointly with other building owners, attach copy of Recorded Joint Maintenance Agreement.
- Permits can be issued to Industrial and/or Commercial Applicants only upon receipt and approval by the Commissioner of Public Infrastructure of required plans and supplemental information.
- In addition, a City-issued Industrial User Discharge Permit and/or a Sewer Extension/Connection Permit issued by the Commonwealth of Massachusetts D.E.P. shall be required by the City for Industrial Discharge into the sewer system.

Industrial User Discharge Permit No. Date

Comm. Mass. Sewer Conn./Ext. Permit No. Date

A Filing and Inspection Fee of \$450, plus an Entrance Fee of \$ where applicable, must accompany this application.

Bank# Bay Coast Bank Check# 712442 Date 8/22/15 Receipt#

Other requirements: Please call 24 hrs ahead for inspection

@ 508-979-1550 x506

Connection made to Sewer Part of jointly-shared private line YES NO  
Storm Drain

Applicant agrees to abide by the above terms, as well as all pertinent ordinances of the City of New Bedford, and such other special rules as the Commissioner of Public Infrastructure and/or City Engineer may deem necessary

Dennis A. Santos  
City Engineer

Clark of the Works

Signature of Property Owner or Representative

INSPECTOR'S REPORT

INSPECTED BY:  
DATE:  
COMMENTS:

APPROVED DISAPPROVED

SIGNATURE

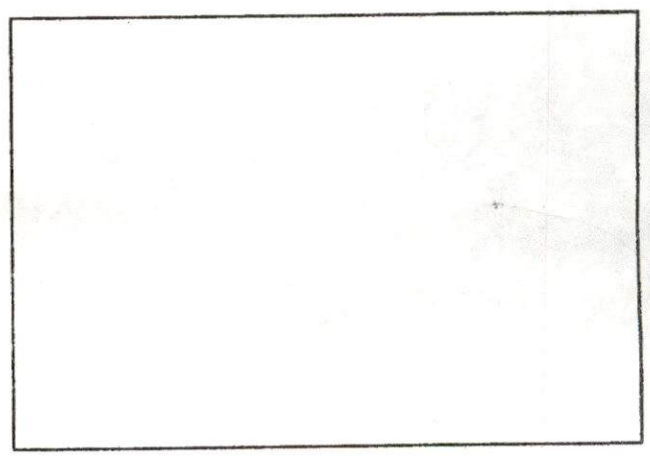

SKETCH PLAN





Inspector  
Monday 1/26 @ 2pm

Expires  
1/22/16  
DATE 1/22/15

PERMIT NO.  
24420

CITY OF NEW BEDFORD  
SEWER AND/OR STORM DRAIN PERMIT

This certifies that permission is granted to

Long Built Homes 158 Charles McCombs Blvd (508) 965-3579  
Property Owner Address 181 Tel.

To connect a sewer and/or storm drain located at Tankin Place

Assessor's Plot 130G Lot 214, to the sewer and/or storm drain in Tankin Place 8" Main Street

To be laid in accordance with the conditions in this application and the City of New Bedford ordinances.

TYPE OF USE: RESIDENTIAL COMMERCIAL INDUSTRIAL FLOW 330 G.P.D.

If applicant other than actual property owner, attach Letter of Authorization from Property Owner.

Name Mailing Address N/A Tel.

The Bonded Contractor/Drain Layer authorized to perform this work is:

Name Mercury Heavy Equipment Address 351 Tel.

Type of Pipe Required: 351

PERMIT EXPIRES ONE YEAR AFTER DATE OF ISSUE

- Requires separate connections for sewage and storm drain where applicable. Storm water cannot be discharged to a sanitary sewer.
  - All work must be inspected and approved by a D.P.I. inspector before backfilling.
  - If this connection is to be part of a private service shared jointly with other building owners, attach copy of Recorded Joint Maintenance Agreement.
  - Permits can be issued to Industrial and/or Commercial Applicants only upon receipt and approval by the Commissioner of Public Infrastructure of required plans and supplemental information.
  - In addition, a City-issued Industrial User Discharge Permit and/or a Sewer Extension/Connection Permit issued by the Commonwealth of Massachusetts D.E.P. shall be required by the City for Industrial Discharge into the sewer system.
- Industrial User Discharge Permit No. Date

Comm. Mass. Sewer Conn./Ext. Permit No. Date  
A Filing and Inspection Fee of \$450, plus an Entrance Fee of \$ where applicable, must accompany this application.

Bank# Bay Coast Bank Check# 12442 Date 1/22/15 Receipt#

Other requirements: Please call 24 hrs ahead for inspection  
@ 508-979-1550 x506

Connection made to Sewer Part of jointly-shared private line YES NO  
Storm Drain

Applicant agrees to abide by the above terms, as well as all pertinent ordinances of the City of New Bedford, and such other special rules as the Commissioner of Public Infrastructure and/or City Engineer may deem necessary

City Engineer

Clark of the Water

Signature of Property Owner or Representative

INSPECTOR'S REPORT

INSPECTED BY: DATE: 1/26/15 COMMENTS:

APPROVED

DISAPPROVED

SIGNATURE

SKETCH PLAN

DISPLAY PERMIT IN A CONSPICUOUS PLACE ON THE PREMISES



Commonwealth of Massachusetts

# City of New Bedford

133 William Street New Bedford, MA 02740

## SEWER PERMIT



Date: **2/10/2015**

No. **WW-15-5**

Sewer Connection Fee: **\$450.00**

Pipe Size: **0.00**

Trench Length: **0.00**

Service Location: **181 TARKILN PL**

Owner Name: **LONG BUILT HOMES INC**

Type of Occupancy: **Residential**

Type of Work: **Sewer - New Sewer Service**

Work Description: **sewer permit#24420**

**181 Tarkiln Place  
P.130G L.214  
connecting into 8"main on Tarkiln Place**

**expires 1/22/16**

No. of Units : **0**

Required Design Daily Flow : **0.00**

Provided Daily Flow : **0.00**

Installing Company Name: \_\_\_\_\_

License Type: \_\_\_\_\_

**Call (781) 942-9077 For Inspection**



120/10 181 TANK IN R (25)  
 S & WEA SERVICE  
 MERECA/1454/ EQUIP

