



12/30/15

PERMIT NO.

24418

CITY OF NEW BEDFORD  
SEWER AND/OR STORM DRAIN PERMIT

DATE 12/30/14

This certifies that permission is granted to

Property Owner Malissa M. Brown Address 581 Wilbur Street Fall River MA 02720 Tel. (508) 415-9205

To connect a sewer and/or storm drain located at 174 Wilbur Street (- connecting to stub)

Assessor's Plot 87 Lot 34, to the sewer and/or storm drain in Sewer on Wilbur Street

To be laid in accordance with the conditions in this application and the City of New Bedford ordinances.

TYPE OF USE: RESIDENTIAL COMMERCIAL INDUSTRIAL FLOW        G.P.D.

If applicant other than actual property owner, attach Letter of Authorization from Property Owner.

Name Thomas A. Demers Tel. 508-675-8813

Mailing Address 581 Wilbur Street

The Bonded Contractor/Drain Layer authorized to perform this work is:

Name Cerullo Cont Address        Tel.       

Type of Pipe Required: SDR 35 PVC

PERMIT EXPIRES ONE YEAR AFTER DATE OF ISSUE

- Requires separate connections for sewage and storm drain where applicable. Storm water cannot be discharged to a sanitary sewer.
- All work must be inspected and approved by a D.P.I. inspector before backfilling.
- If this connection is to be part of a private service shared jointly with other building owners, attach copy of Recorded Joint Maintenance Agreement.
- Permits can be issued to Industrial and/or Commercial Applicants only upon receipt and approval by the Commissioner of Public Infrastructure of required plans and supplemental information.
- In addition, a City-issued Industrial User Discharge Permit and/or a Sewer Extension/Connection Permit issued by the Commonwealth of Massachusetts D.E.P. shall be required by the City for Industrial Discharge into the sewer system.

Industrial User Discharge Permit No.        Date       

Comm. Mass. Sewer Conn./Ext. Permit No. 14-18 Date 12/30/14

A Filing and Inspection Fee of \$ 450.00, plus an Entrance Fee of \$ 323.40 where applicable, must accompany this application.

Bank# Bank of America Check# 1922 stub Date 12/30/14 Receipt# 29603

Other requirements: Please call Council 34 re rate for inspection

2501 979 1550 ext 5070

Connection made to Sewer Part of jointly-shared private line YES NO  
Storm Drain

Applicant agrees to abide by the above terms, as well as all pertinent ordinances of the City of New Bedford, and such other special rules as the Commissioner of Public Infrastructure and/or City Engineer may deem necessary

X. Manuel H. Silva  
City Engineer

Malissa M. Brown  
Signature of Property Owner or Representative

INSPECTOR'S REPORT

INSPECTED BY:       

DATE:       

COMMENTS:       

SEE WHITE SHEET

APPROVED        DI       

SIGNATURE

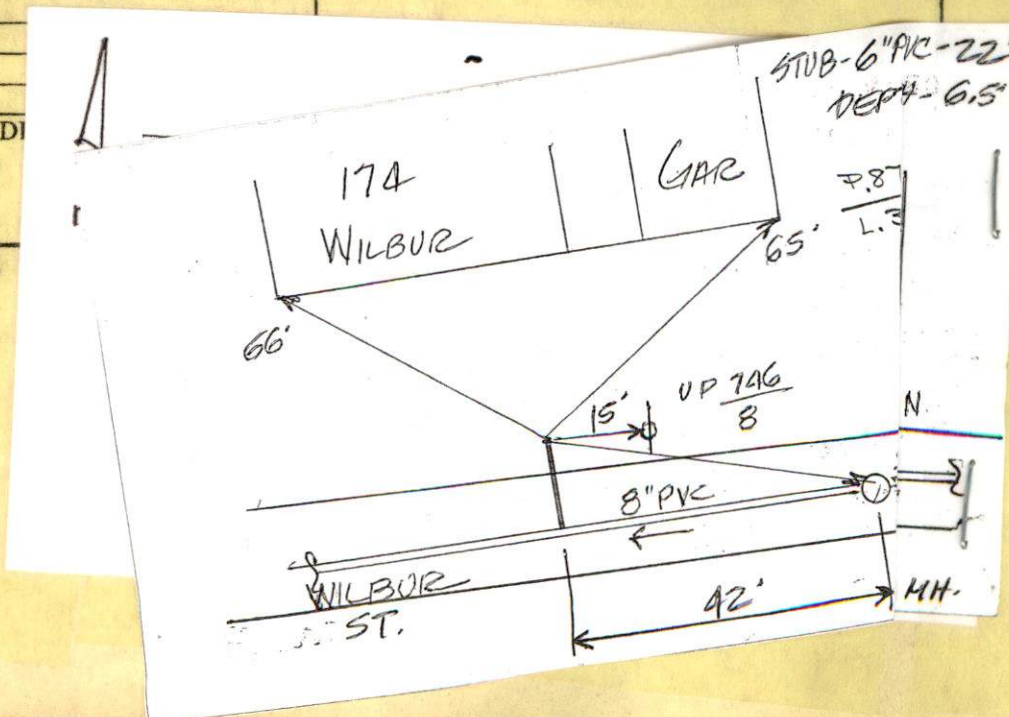





Inspector  
12/31 @ 11AM

12/30/15

DATE 12/30/14

PERMIT NO.  
24418

CITY OF NEW BEDFORD  
SEWER AND/OR STORM DRAIN PERMIT

This certifies that permission is granted to

Malissa Maguires  
Property Owner  
Address 586 Hanover Street (508) 415-9205  
FALL RIVER MA 02720 Tel. (- connecting to stub)

To connect a sewer and/or storm drain located at 174 Wilbur Street

Assessor's Plot 87 Lot 34, to the sewer and/or storm drain in 6 inch sewer on Wilbur Street

To be laid in accordance with the conditions in this application and the City of New Bedford ordinances.

TYPE OF USE: RESIDENTIAL COMMERCIAL INDUSTRIAL FLOW G.P.D.

If applicant other than actual property owner, attach Letter of Authorization from Property Owner.

Name Timothy Demeio Tel. 508 675 8813

Mailing Address 586 Hanover St

The Bonded Contractor/Drain Layer authorized to perform this work is:

Name Cardoso Cont Address Tel.

Type of Pipe Required: SDR 35 PVC

PERMIT EXPIRES ONE YEAR AFTER DATE OF ISSUE

- Requires separate connections for sewage and storm drain where applicable. Storm water cannot be discharged to a sanitary sewer.
  - All work must be inspected and approved by a D.P.I. inspector before backfilling.
  - If this connection is to be part of a private service shared jointly with other building owners, attach copy of Recorded Joint Maintenance Agreement.
  - Permits can be issued to Industrial and/or Commercial Applicants only upon receipt and approval by the Commissioner of Public Infrastructure of required plans and supplemental information.
  - In addition, a City-issued Industrial User Discharge Permit and/or a Sewer Extension/Connection Permit issued by the Commonwealth of Massachusetts D.E.P. shall be required by the City for Industrial Discharge into the sewer system.
- Industrial User Discharge Permit No. Date

Comm. Mass. Sewer Conn./Ext. Permit No. 14-18 Date 12/30/14

A Filing and Inspection Fee of \$450.00, plus an Entrance Fee of \$323.49 where applicable, must accompany this application.

Bank# Bristol County Bank Check# 1922 stub Date 12/30/14 Receipt# 29103

Other requirements: Please call ahead 24 hr notice for inspection

(508) 974-1550 ext 506

Connection made to Sewer Part of jointly-shared private line YES NO  
Storm Drain

Applicant agrees to abide by the above terms, as well as all pertinent ordinances of the City of New Bedford, and such other special rules as the Commissioner of Public Infrastructure and/or City Engineer may deem necessary

X. Manuel H. Silva  
City Engineer  
Supervising Civil Engineer

X. [Signature]  
Signature of Property Owner or Representative

INSPECTOR'S REPORT

INSPECTED BY: [Signature]  
DATE: 12/31/14  
COMMENTS:

APPROVED DISAPPROVED

[Signature]  
SIGNATURE

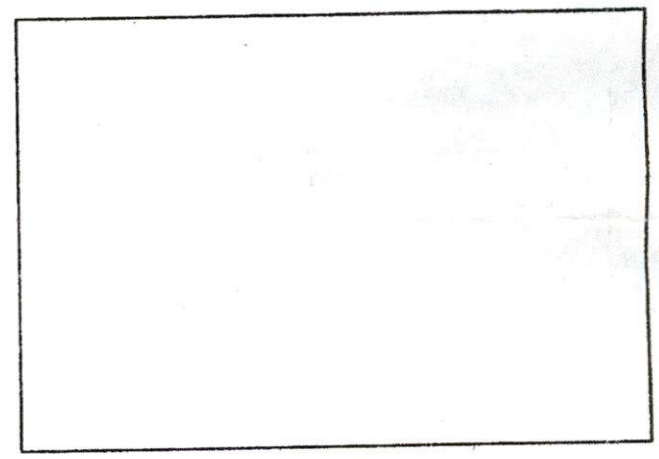

SKETCH PLAN

F-17 P.102C ON PLOT



WW-15-1

12/30/15



PERMIT NO.  
24418

CITY OF NEW BEDFORD  
SEWER AND/OR STORM DRAIN PERMIT

DATE 12/30/14

This certifies that permission is granted to

Property Owner Malissa Mendeiros Address 586 Hanover Street Fall River MA, 02720 Tel. (508) 415-9205

To connect a sewer and/or storm drain located at 174 Wilbur Street (- connecting to stub)

Assessor's Plot 87 Lot 34, to the sewer and/or storm drain in Sinch sewer on Wilbur Street

To be laid in accordance with the conditions in this application and the City of New Bedford ordinances.

TYPE OF USE: RESIDENTIAL COMMERCIAL INDUSTRIAL FLOW \_\_\_\_\_ G.P.D.

If applicant other than actual property owner, attach Letter of Authorization from Property Owner.

Name Thomas Demello Tel. 508 675 8813

Mailing Address 586 Hanover St

The Bonded Contractor/Drain Layer authorized to perform this work is:

Name Cordoso Cont Address \_\_\_\_\_ Tel. \_\_\_\_\_

Type of Pipe Required: SDR 35 PVC

PERMIT EXPIRES ONE YEAR AFTER DATE OF ISSUE

- Requires separate connections for sewage and storm drain where applicable. Storm water cannot be discharged to a sanitary sewer.
- All work must be inspected and approved by a D.P.I. inspector before backfilling.
- If this connection is to be part of a private service shared jointly with other building owners, attach copy of Recorded Joint Maintenance Agreement.
- Permits can be issued to Industrial and/or Commercial Applicants only upon receipt and approval by the Commissioner of Public Infrastructure of required plans and supplemental information.
- In addition, a City-issued Industrial User Discharge Permit and/or a Sewer Extension/Connection Permit issued by the Commonwealth of Massachusetts D.E.P. shall be required by the City for Industrial Discharge into the sewer system.

Industrial User Discharge Permit No. \_\_\_\_\_ Date \_\_\_\_\_

Comm. Mass. Sewer Conn./Ext. Permit No. 14-18 Date 12/30/14

A Filing and Inspection Fee of \$ 450.00, plus an Entrance Fee of \$ 323.40 where applicable, must accompany this application.

Bank Bristol County Bank Check# 1922 stub Date 12/30/14 Receipt# 29103-

Other requirements: Please call ahead 24 hr notice for inspection

@ (508) 974-1550 ext. 506

Connection made to Sewer Part of jointly-shared private line YES NO  
Storm Drain

Applicant agrees to abide by the above terms, as well as all pertinent ordinances of the City of New Bedford, and such other special rules as the Commissioner of Public Infrastructure and/or City Engineer may deem necessary

X: Manuel H. Silva  
City Engineer  
Supervising Civil Engineer

[Signature]  
Signature of Property Owner or Representative

INSPECTOR'S REPORT

INSPECTED BY: \_\_\_\_\_  
DATE: \_\_\_\_\_  
COMMENTS: \_\_\_\_\_

APPROVED \_\_\_\_\_ DISAPPROVED \_\_\_\_\_

SIGNATURE

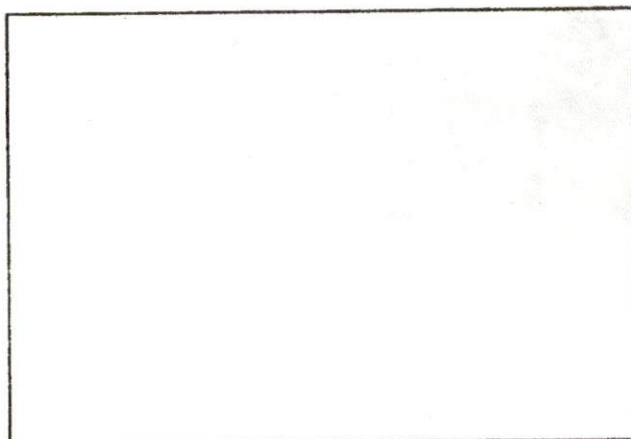

SKETCH PLAN

MISSING YELLOW

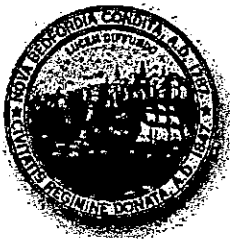

Department of Public Infrastructure

Ronald H. Labelle  
Commissioner

CITY OF NEW BEDFORD  
Jonathan F. Mitchell, Mayor

Water  
Wastewater  
Highways  
Engineering  
Cemetery

To Whom It May Concern:

I Thomas Medeiros, being  
(Name) (Mailing Address)

Owner of property located at

174 Wilbur St

Plot \_\_\_\_\_, Lot \_\_\_\_\_, hereby agree to allow JUDITH A. DEMELLO  
(Name)

586 HANOVER ST, to act on my behalf including affixing my  
(Mailing Address)

signature in securing permit for:

☒ Sewer/Drain Service Permits  
☐ Water Service Permits  
☐ Driveway Installation Permits  
☐ Sidewalk Installation Permits

I further agree to conform to, and abide by, All City rules and ask regulations applicable to the permit (s) being applied for:

Name Thomas Medeiros  
Signature  
586 Hanover St Fall River 02720  
Address  
12-26-14 508-675-8813  
Date Telephone number

No.

14-18

FEE

76.00

# COMMONWEALTH OF MASSACHUSETTS

Board of Health, New Bedford, MA.

## DISPOSAL SYSTEM CONSTRUCTION PERMIT

Permission is hereby granted to; Construct( ) Repair( ) Upgrade( ) Abandon(X) an individual sewage disposal system  
at 174 Wilbur Street as described in the application for  
Disposal System Construction Permit No. 1230/14, dated 12/30/14.

**Provided:** Construction shall be completed within three years of the date of this permit. All local conditions must be met.

Form 1255 Rev. 5/96 A.M. Sulkin Co. Boston, MA

Date 12/30/14 Board of Health [Signature]



**DISPLAY PERMIT IN A CONSPICUOUS PLACE ON THE PREMISES**



Commonwealth of Massachusetts

**City of New Bedford**

133 William Street New Bedford, MA 02740

**SEWER PERMIT**



Date: **2/3/2015**

No. **WW-15-1**

Sewer Connection Fee: **\$773.40**

Pipe Size: **0.00**

Trench Length: **0.00**

Service Location: **174 WILBUR ST**

Owner Name: **MEDEIROS THOMAS MEDEIROS**

Type of Occupancy: **Residential**

Type of Work: **Sewer - New Sewer Main**

Work Description: **ABANDONMENT OF SEPTIC**

**174 Wilbur St  
P87 L 34  
Sewer Permit #22418**

**permit expires 12/30/15**

**Connecting to stub- 8inch sewer on Wilbur Street**

No. of Units : **0** Required Design Daily Flow : **0.00** Provided Daily Flow : **0.00**

The undersigned petitions you to grant permission to ENTER INTO THE MAIN SEWER and, if such permission is granted, hereby agrees to the following:

1. To abide by the conditions and regulations imposed by the Commissioner of Public Works by statute or by ordinance now in force, or as amended from time to time.
2. That the connection of said sewer with the main sewer shall be inspected by an employee of the department of Public Works or by a designated agent of the Town before burial of said connection.
3. That the work shall at all times be under the direction and control of the Commissioner of Public Works or his authorized agent, and that any expense incurred by the Town shall be charged to the permittee, and said permittee agrees to reimburse the Town for said expense.

Installing Company Name: **Nelson Cardoso**

License Type: **DPI - Other**

Address: **95R So. Main St** City/Town/State: **Acushnet MA**

**Call (781) 942-9077 For Inspection**

**Cheveli A. Torres**

---

**From:** Sarah Porter  
**Sent:** Monday, December 29, 2014 10:01 AM  
**To:** Cheveli A. Torres  
**Subject:** RE: abandonment

Cheveli this is good to go  
Thank you  
Sarah

---

**From:** Cheveli A. Torres  
**Sent:** Friday, December 26, 2014 11:30 AM  
**To:** Sarah Porter  
**Subject:** abandonment

Hello,

Has a contractor come in, location 174 Wilbur St. They will soon be abandoning the septic system & connecting to city sewer. Is this good to go.

Thank you,  
Cheveli



**Legend**

- Sewer
- Manhole
- sLateralLine

**CleanOut**

- CleanOut

1:500

Antonio P Lemos  
2015