



PERMIT NO.

24412

CITY OF NEW BEDFORD  
SEWER AND/OR STORM DRAIN PERMIT

DATE 11/6/14

This certifies that permission is granted to

Property Owner

Address

Tel.

To connect a sewer and/or storm drain located at

Assessor's Plot 136 Lot 532, to the sewer and/or storm drain in tying into sewer extension Street

To be laid in accordance with the conditions in this application and the City of New Bedford ordinances.

TYPE OF USE: RESIDENTIAL COMMERCIAL INDUSTRIAL FLOW G.P.D.

If applicant other than actual property owner, attach Letter of Authorization from Property Owner.

Name Tel.

Mailing Address

The Bonded Contractor/Drain Layer authorized to perform this work is:

Name Address Tel.

Type of Pipe Required: PVC

PERMIT EXPIRES ONE YEAR AFTER DATE OF ISSUE

- Requires separate connections for sewage and storm drain where applicable. Storm water cannot be discharged to a sanitary sewer.
- All work must be inspected and approved by a D.P.I. inspector before backfilling.
- If this connection is to be part of a private service shared jointly with other building owners, attach copy of Recorded Joint Maintenance Agreement.
- Permits can be issued to Industrial and/or Commercial Applicants only upon receipt and approval by the Commissioner of Public Infrastructure of required plans and supplemental information.
- In addition, a City-issued Industrial User Discharge Permit and/or a Sewer Extension/Connection Permit issued by the Commonwealth of Massachusetts D.E.P. shall be required by the City for Industrial Discharge into the sewer system.

Industrial User Discharge Permit No. Date

Comm. Mass. Sewer Conn./Ext. Permit No. Date

A Filing and Inspection Fee of \$450.00, plus an Entrance Fee of \$ where applicable, must accompany this application.

Bank# Savings Bank Check# 4149 Date 11-5-14 Receipt# 0109 2650

Other requirements: Permit for sewer extension, inspection

Connection made to Sewer Part of jointly-shared private line YES NO  
Storm Drain

Applicant agrees to abide by the above terms, as well as all pertinent ordinances of the City of New Bedford, and such other special rules as the Commissioner of Public Infrastructure and/or City Engineer may deem necessary

City Engineer

Signature of Property Owner or Representative

INSPECTOR'S REPORT

INSPECTED BY:

DATE:

COMMENTS:

APPROVED

DIS

SIGNATURE

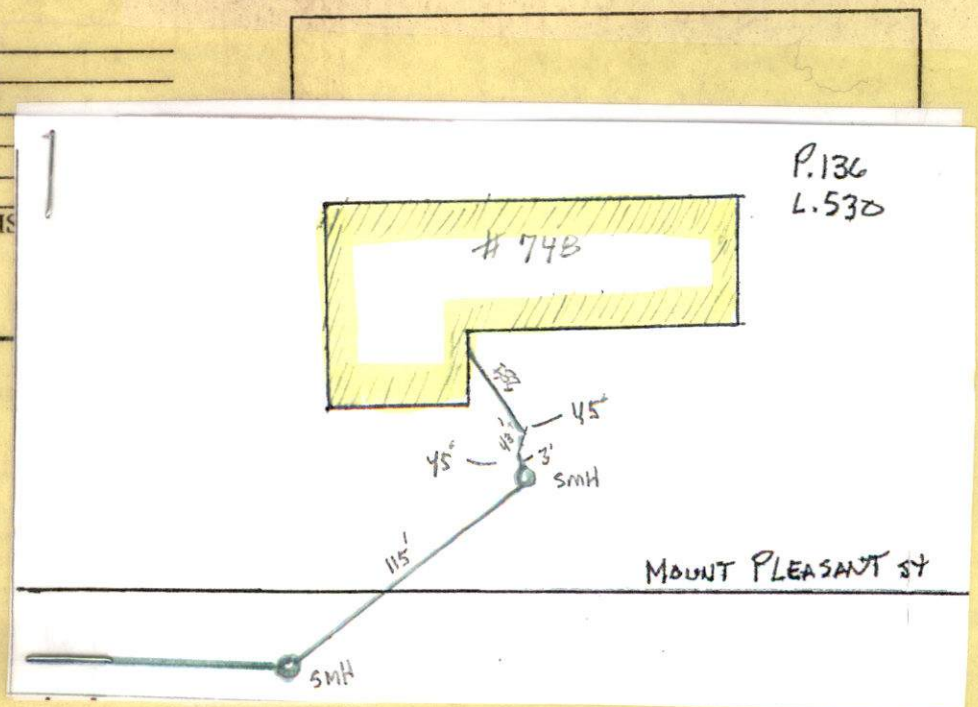



Expires: 11/6/15



PERMIT NO.  
24412

CITY OF NEW BEDFORD  
SEWER AND/OR STORM DRAIN PERMIT

DATE 11/6/14

This certifies that permission is granted to

United States Post Office 748 Mt. Pleasant St. 800-608-7120  
Property Owner Address N.B., MA 02745 Tel.

To connect a sewer and/or storm drain located at Mount Pleasant St. (748) extension permit #24391

Assessor's Plot 136 Lot 530, to the sewer and/or storm drain in tying into sewer extension Street - service - 8' on Mount Pleasant

To be laid in accordance with the conditions in this application and the City of New Bedford ordinances.

TYPE OF USE: RESIDENTIAL COMMERCIAL INDUSTRIAL FLOW G.P.D.

If applicant other than actual property owner, attach Letter of Authorization from Property Owner.

Name W.C. Smith Tel. 508-995-1449

Mailing Address 148 Westview St.

The Bonded Contractor/Drain Layer authorized to perform this work is:

Name W.C. Smith Address Tel.

Type of Pipe Required: SDR 35 PVC

PERMIT EXPIRES ONE YEAR AFTER DATE OF ISSUE

- Requires separate connections for sewage and storm drain where applicable. Storm water cannot be discharged to a sanitary sewer.
- All work must be inspected and approved by a D.P.I. inspector before backfilling.
- If this connection is to be part of a private service shared jointly with other building owners, attach copy of Recorded Joint Maintenance Agreement.
- Permits can be issued to Industrial and/or Commercial Applicants only upon receipt and approval by the Commissioner of Public Infrastructure of required plans and supplemental information.
- In addition, a City-issued Industrial User Discharge Permit and/or a Sewer Extension/Connection Permit issued by the Commonwealth of Massachusetts D.E.P. shall be required by the City for Industrial Discharge into the sewer system.

Industrial User Discharge Permit No. Date

Comm. Mass. Sewer Conn./Ext. Permit No. Date

A Filing and Inspection Fee of \$450.00, plus an Entrance Fee of \$ where applicable, must accompany this application.

Bank# Sweriga Bank Check# 4149 Date 11-5-14 Receipt# 4499 26504

Other requirements: Please call ahead 24hr notice for inspection

SD (508) 979-1350 2x1 SDR

Connection made to Sewer Part of jointly-shared private line YES NO  
Storm Drain

Applicant agrees to abide by the above terms, as well as all pertinent ordinances of the City of New Bedford, and such other special rules as the Commissioner of Public Infrastructure and/or City Engineer may deem necessary

David M. Smade  
City Engineer

Chris W. Smith  
Signature of Property Owner or Representative

INSPECTOR'S REPORT

INSPECTED BY:

DATE:

COMMENTS:

APPROVED

DISAPPROVED

SIGNATURE

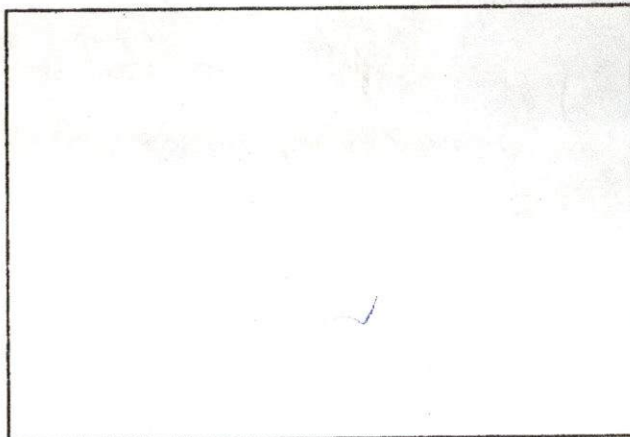

SKETCH PLAN





## Department of Public Infrastructure

**Ronald H. Labelle**  
**Commissioner**

### **CITY OF NEW BEDFORD**

**Jonathan Mitchell, Mayor**

Water  
Wastewater  
Highways  
Engineering  
Cemeteries  
Park Maintenance

November 6, 2014

United States Postal Office  
748 Mt. Pleasant Street  
New Bedford, Ma 02746

RE: Sewer Permit #24412

Dear Sir/Madam,

All sewer construction performed by W.C. Smith & Son was inspected and field approved daily by the City of New Bedford, Inspecting Engineers within the property of #748 Mt. Pleasant Street, Plot 123, Lot 86. All new sewer lines and manhole structures installed, passed, or met the City of New Bedford construction standards.

Sincerely,

Robert R. Bichel  
Supervising Civil Engineer

/ejl





## Department of Public Infrastructure

**Ronald H. Labelle**  
Commissioner

### **CITY OF NEW BEDFORD**

**Jonathan Mitchell, Mayor**

Water  
Wastewater  
Highways  
Engineering  
Cemeteries  
Park Maintenance

**September 8, 2014**

**United States Postal Office  
748 Mt.Pleasant St  
New Bedford, Ma**

**RE: Sewer Extension Permit #24391**

**To Whom It May Concern;**

**All Sewer construction performed by W.C. Smith & Son was inspected and field approved daily by the City of New Bedford, Inspecting Engineer within the city street layouts of Downey and Mt.Pleasant Streets. All new sewer lines and manhole structures installed, passed, or met the City of New Bedford construction standards.**

**All sewer extension work per permit #24391 has been completed excepting final pavement and As-Built Plans.**

**Sincerely,**

**Robert R. Bichel**  
**Supervising Civil Engineer**



**W.C. SMITH & SON, INC.**

P.O. Box 51139

New Bedford, MA 02745

Phone: **508-758-7811 \* 508-995-1449**

Fax: **508-758-7882**

Email: **wcsmithandson@comcast.net**

November 1, 2014

Paul J Rogan Co.  
25 Hayward St.  
Braintree, MA 02184

Paul

The City of New Bedford D.P.I has inspected and approved the sewer tie-in, installed by W.C. Smith & Son, Inc. at the Post Office building located at 748 Mt Pleasant St, New Bedford.

Sincerely,

Eric Smith  
W. C. Smith & Son Inc.

**Robert Bichel**

---

**From:** Antonio P. Lemos  
**Sent:** Tuesday, August 05, 2014 2:38 PM  
**To:** Manuel Silva; Robert Bichel  
**Subject:** Mount Pleasant Sewer extension

Photos of the new manhole of the new extension of sewer in Mount Pleasant a few moments ago.

1



2





3



4





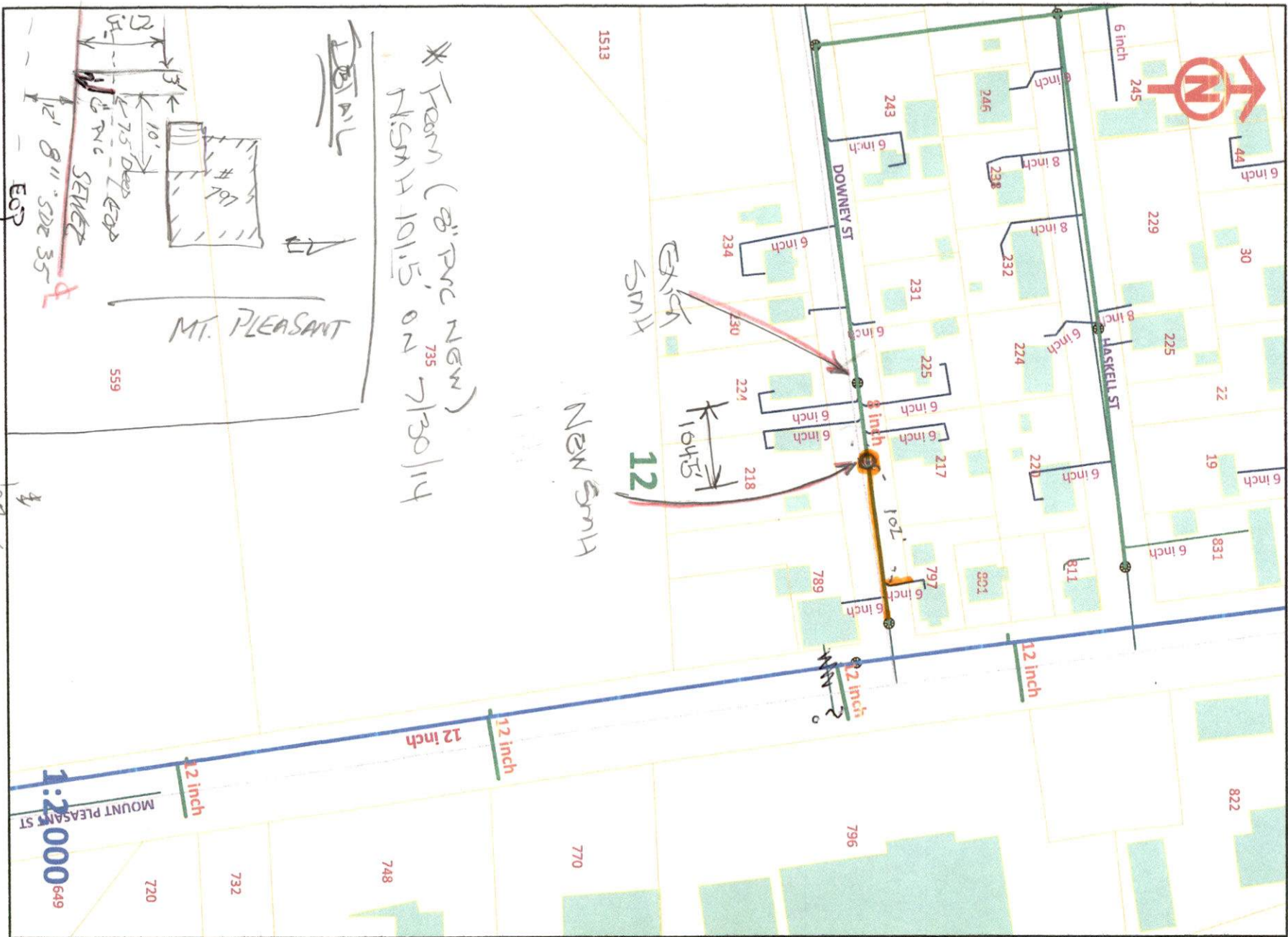



WATER

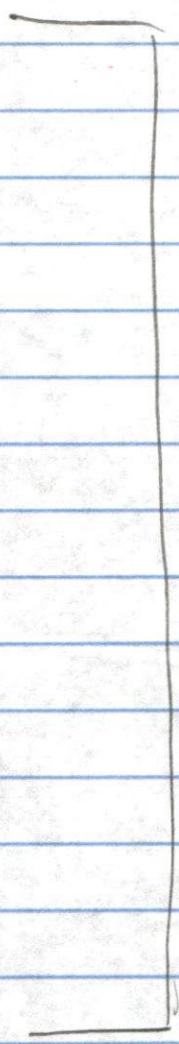

X X X X X

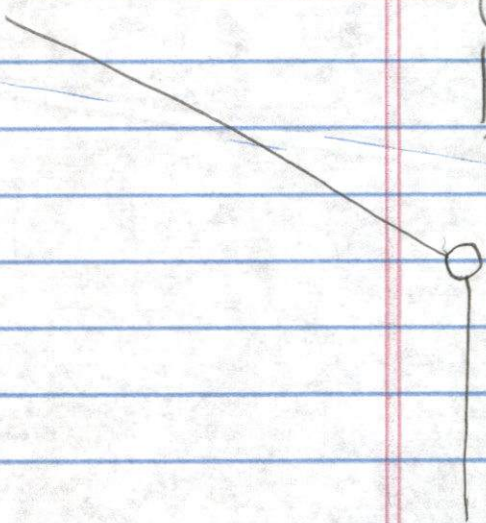

ERAC SMITH  
101 PLEASANT ST.  
PORT OFFICE CENTER

10/10/14



# Sewer Inspection

Location: US Post Office

748 Mt. Pleasant St

New Bedford, MA 02745

Date: October 14, 2014

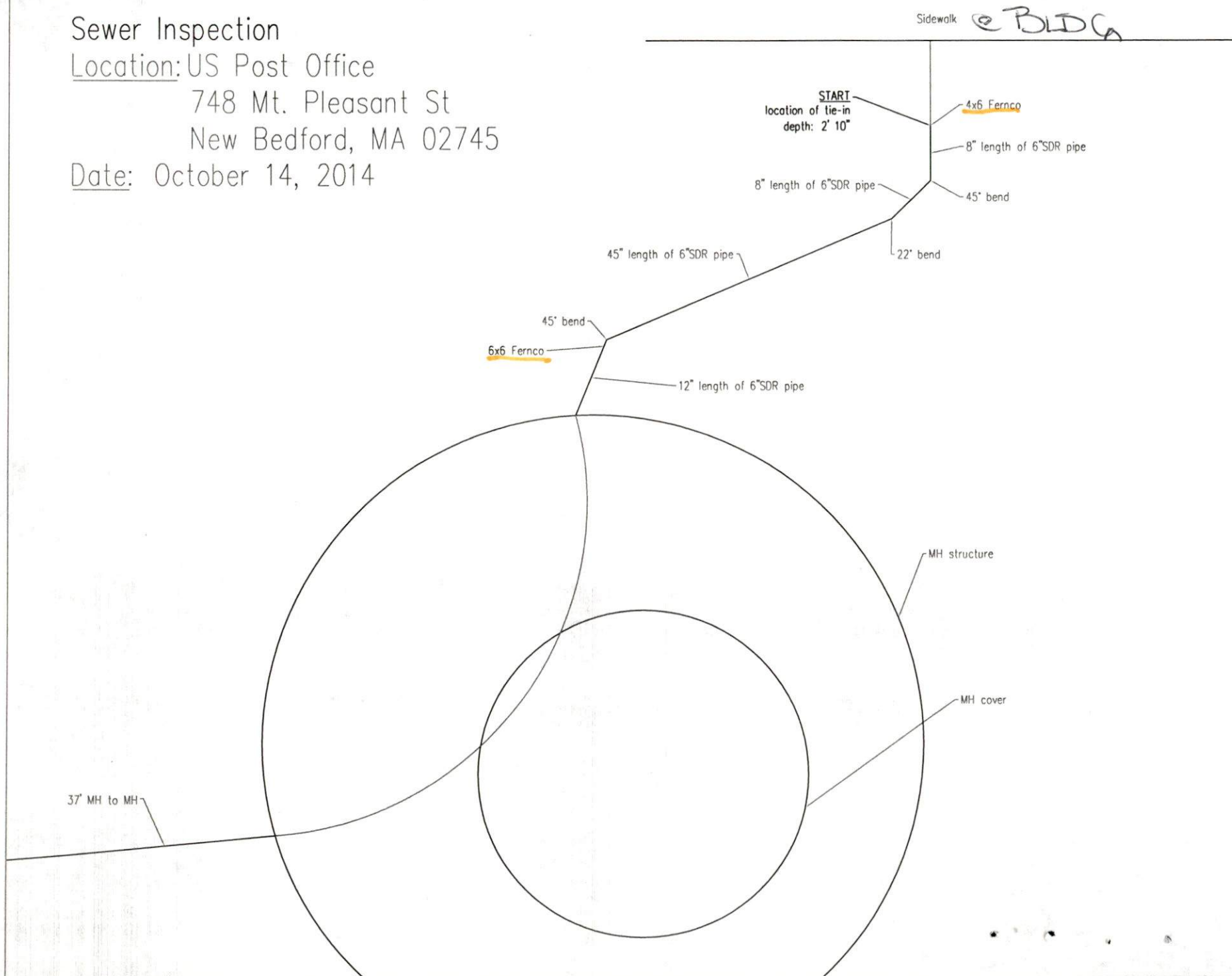



Facing East

START: Tie in location



Facing North



2.



Facing North



Facing East



Facing South



Facing West



MH # 2 (mid point between MH tie-in & street connection)



MH # 2 into street connection

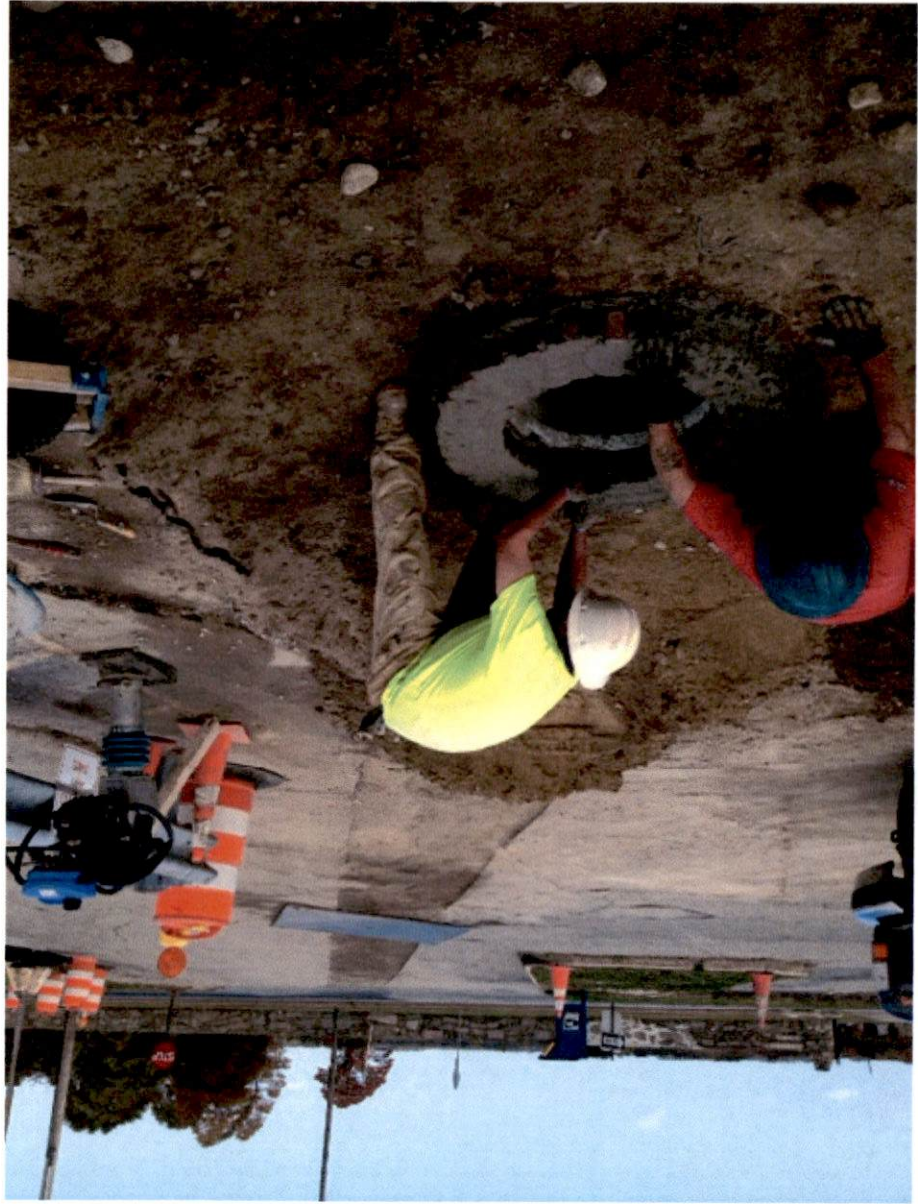

Facing West



7



POST OFFICE SEWER TIE-IN

