



Expires 10/23/15

PERMIT NO.
24409

CITY OF NEW BEDFORD
SEWER AND/OR STORM DRAIN PERMIT

DATE 10/23/14

This certifies that permission is granted to

Property Owner KENNETH C OFFLEY Address 325 DUFFEE ST Tel. 508.992.1723

To connect a sewer and/or storm drain located at 325 Duffee Street

Assessor's Plot 81 Lot 58, to the sewer and/or storm drain in DUFFEE Street

To be laid in accordance with the conditions in this application and the City of New Bedford ordinances.

TYPE OF USE: RESIDENTIAL COMMERCIAL INDUSTRIAL FLOW G.P.D.

If applicant other than actual property owner, attach Letter of Authorization from Property Owner.

Name Mike Andrade Construction Tel. 508.915.2304

Mailing Address 435 MILL ST NB, MA

The Bonded Contractor/Drain Layer authorized to perform this work is:

Name Mike Andrade Address 435 MILL ST NB, MA Tel. 508.915.2304

Type of Pipe Required: S.D.R. 35

PERMIT EXPIRES ONE YEAR AFTER DATE OF ISSUE

- Requires separate connections for sewage and storm drain where applicable. Storm water cannot be discharged to a sanitary sewer.
- All work must be inspected and approved by a D.P.I. inspector before backfilling.
- If this connection is to be part of a private service shared jointly with other building owners, attach copy of Recorded Joint Maintenance Agreement.
- Permits can be issued to Industrial and/or Commercial Applicants only upon receipt and approval by the Commissioner of Public Infrastructure of required plans and supplemental information.
- In addition, a City-issued Industrial User Discharge Permit and/or a Sewer Extension/Connection Permit issued by the Commonwealth of Massachusetts D.E.P. shall be required by the City for Industrial Discharge into the sewer system.

Industrial User Discharge Permit No. Date

Comm. Mass. Sewer Conn./Ext. Permit No. Date

A Filing and Inspection Fee of \$ 450, plus an Entrance Fee of \$ 350.00 where applicable, must accompany this application.

Bank# Santander Check# 2293/2292 Date 10/24/14 Receipt# 25764/25764

Other requirements:

Connection made to Sewer Part of jointly-shared private line YES NO
Storm Drain

Applicant agrees to abide by the above terms, as well as all pertinent ordinances of the City of New Bedford, and such other special rules as the Commissioner of Public Infrastructure and/or City Engineer may deem necessary

[Signature] 10/24/2014
City Engineer

Kenneth C Offley
Signature of Property Owner or Representative

INSPECTOR'S REPORT

INSPECTED BY:
DATE:
COMMENTS:

APPROVED DISAPPROVED

SEE WHITE SHEET
SIGNATURE

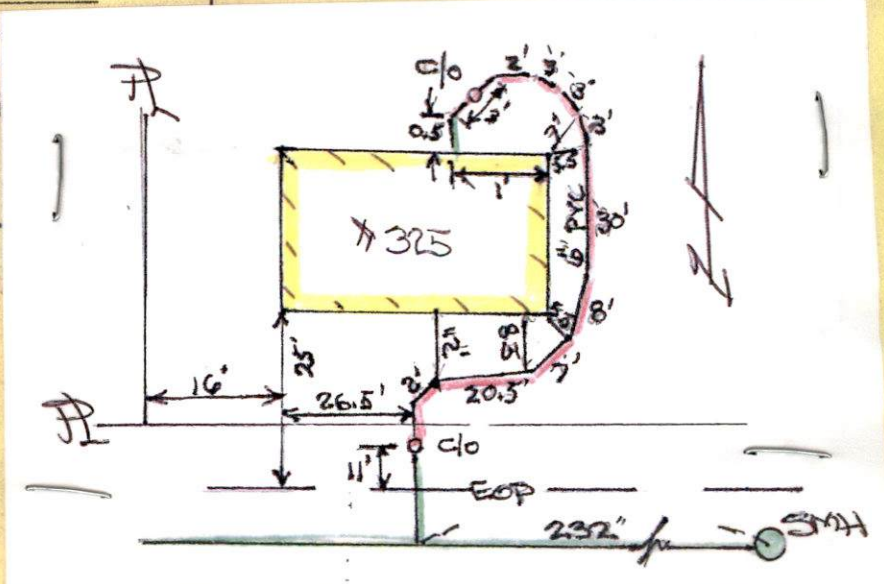



Inspection
Monday 11/3 anytime

+Inspector

expires 10/23/14

PERMIT NO.

24409

CITY OF NEW BEDFORD
SEWER AND/OR STORM DRAIN PERMIT

DATE 10/23/14

This certifies that permission is granted to

KENNETH C OFFLEY

325 DUFFEE ST

508.992.1723

Property Owner

Address

Tel.

To connect a sewer and/or storm drain located at 325 Duffee street

Assessor's Plot 81 Lot 58, to the sewer and/or storm drain in DUFFEE Street

To be laid in accordance with the conditions in this application and the City of New Bedford ordinances.

TYPE OF USE: RESIDENTIAL COMMERCIAL INDUSTRIAL FLOW G.P.D.

If applicant other than actual property owner, attach Letter of Authorization from Property Owner.

Name: Mike Andrade Construction Tel: 508.985.2304

Mailing Address: 435 Mill St, NB, MA

The Bonded Contractor/Drain Layer authorized to perform this work is:

Name: Mike Andrade Address: 435 Mill St, NB, MA Tel: 508.985.2304

Type of Pipe Required: S.D.R. 35

PERMIT EXPIRES ONE YEAR AFTER DATE OF ISSUE

- Requires separate connections for sewage and storm drain where applicable. Storm water cannot be discharged to a sanitary sewer.
 - All work must be inspected and approved by a D.P.I. inspector before backfilling.
 - If this connection is to be part of a private service shared jointly with other building owners, attach copy of Recorded Joint Maintenance Agreement.
 - Permits can be issued to Industrial and/or Commercial Applicants only upon receipt and approval by the Commissioner of Public Infrastructure of required plans and supplemental information.
 - In addition, a City-issued Industrial User Discharge Permit and/or a Sewer Extension/Connection Permit issued by the Commonwealth of Massachusetts D.E.P. shall be required by the City for Industrial Discharge into the sewer system.
- Industrial User Discharge Permit No. Date

Comm. Mass. Sewer Conn./Ext. Permit No. Date

A Filing and Inspection Fee of \$450, plus an Entrance Fee of \$35.00 where applicable, must accompany this application.

Bank# Santander Check# 2293/2292 Date 10/24/14 Receipt# 25764/257

Other requirements:

Connection made to Sewer Part of jointly-shared private line YES NO
Storm Drain

Applicant agrees to abide by the above terms, as well as all pertinent ordinances of the City of New Bedford, and such other special rules as the Commissioner of Public Infrastructure and/or City Engineer may deem necessary

City Engineer 10/24/2014

Signature of Property Owner or Representative

INSPECTED BY: DATE: 11/3/14 COMMENTS:

APPROVED

DISAPPROV

SIGNATURE

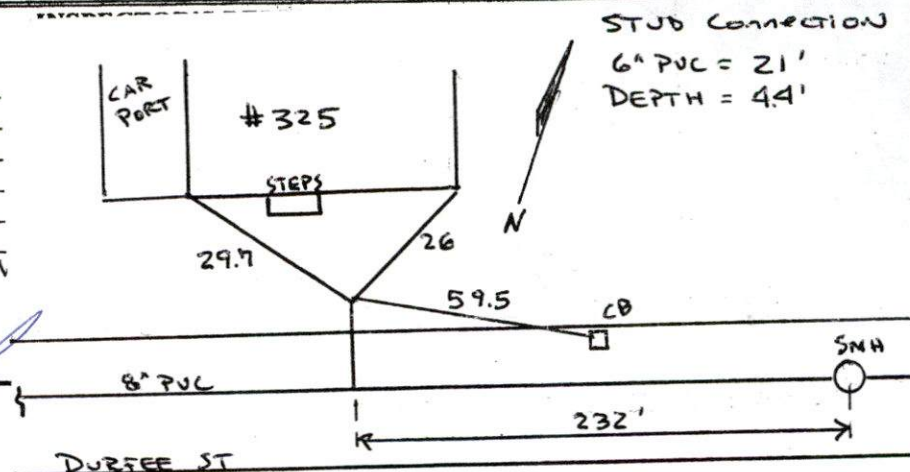

152 combined into 58

P81
L58

14-30

expires 10/23/15



PERMIT NO.
24409

CITY OF NEW BEDFORD
SEWER AND/OR STORM DRAIN PERMIT

DATE 10/23/14
6510.02/2

This certifies that permission is granted to

KENNETH C OFFLEY 325 DUFFEE ST 508.992.1729
Property Owner Address Tel.

To connect a sewer and/or storm drain located at 325 Duffee street

Assessor's Plot 81 Lot 58, to the sewer and/or storm drain in DUFFEE Street

To be laid in accordance with the conditions in this application and the City of New Bedford ordinances.
TYPE OF USE: RESIDENTIAL COMMERCIAL INDUSTRIAL FLOW _____ G.P.D.

If applicant other than actual property owner, attach Letter of Authorization from Property Owner.
Name Mike Andrade Construction Tel. 508 989 2304
Mailing Address 435 Mill St, NB, MA
The Bonded Contractor/Drain Layer authorized to perform this work is:

Name Mike Andrade Address 435 Mill St NB, MA Tel. 508 989 2304
Type of Pipe Required: SDR 35

PERMIT EXPIRES ONE YEAR AFTER DATE OF ISSUE

- Requires separate connections for sewage and storm drain where applicable. Storm water cannot be discharged to a sanitary sewer.
- All work must be inspected and approved by a D.P.I. inspector before backfilling.
- If this connection is to be part of a private service shared jointly with other building owners, attach copy of Recorded Joint Maintenance Agreement.
- Permits can be issued to Industrial and/or Commercial Applicants only upon receipt and approval by the Commissioner of Public Infrastructure of required plans and supplemental information.
- In addition, a City-issued Industrial User Discharge Permit and/or a Sewer Extension/Connection Permit issued by the Commonwealth of Massachusetts D.E.P. shall be required by the City for Industrial Discharge into the sewer system.

Industrial User Discharge Permit No. _____ Date _____

Comm. Mass. Sewer Conn./Ext. Permit No. 14-12 Date _____
A Filing and Inspection Fee of \$ 450, plus an Entrance Fee of \$ 355.70 where applicable, must accompany this application.

Bank# Santander Check# 2293/2292 Date 10/24/14 Receipt# 25764/25766

Other requirements: Please call ahead: 24 hr notice for inspection @ (508) 979-1550 ext. 5020

Connection made to Sewer Part of jointly-shared private line YES NO
Storm Drain

Applicant agrees to abide by the above terms, as well as all pertinent ordinances of the City of New Bedford, and such other special rules as the Commissioner of Public Infrastructure and/or City Engineer may deem necessary

[Signature] 10/24/2014
City Engineer

Kenneth C Offley
Signature of Property Owner or Representative

INSPECTOR'S REPORT

INSPECTED BY: _____
DATE: _____
COMMENTS: _____

APPROVED _____ DISAPPROVED _____

SIGNATURE

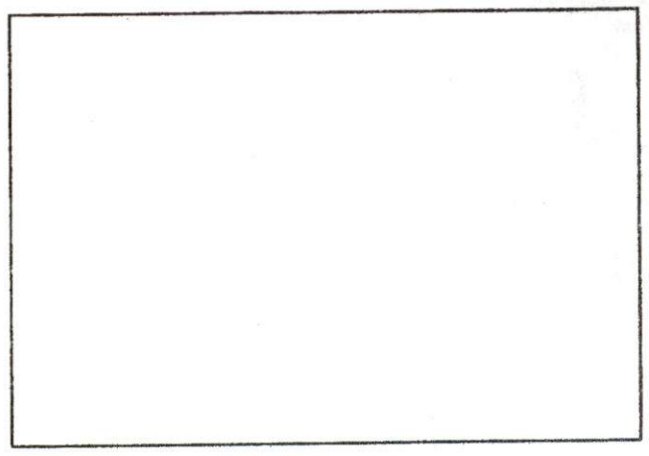

SKETCH PLAN



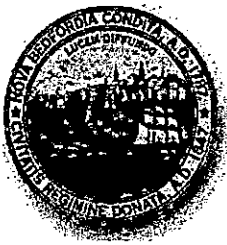

Department of Public Infrastructure

Ronald H. Labelle
Commissioner

CITY OF NEW BEDFORD
Jonathan F. Mitchell, Mayor

Water
Wastewater
Highways
Engineering
Cemetery

To Whom It May Concern:

I Kenneth C. O'Flaherty 325 Dun Fee St, being
(Name) (Mailing Address)

Owner of property located at

325 Dun Fee St N.B MA

Plot _____, Lot _____, hereby agree to allow Mike Andrade Const
(Name)

435 Hill St N.B MA to act on my behalf including affixing my
(Mailing Address)

signature in securing permit for:

☒ Sewer/Drain Service Permits
☐ Water Service Permits
☐ Driveway Installation Permits
☐ Sidewalk Installation Permits

I further agree to conform to, and abide by, All City rules and ask regulations applicable to the permit (s) being applied for:

Name Kenneth C O'Flaherty
Signature

325 Dun Fee St
Address

10-23-14 508 992-1729
Date Telephone number

No. 14-12

FEE 60.00

CL # 2286

COMMONWEALTH OF MASSACHUSETTS

Board of Health, New Bedford, MA.

DISPOSAL SYSTEM CONSTRUCTION PERMIT

Permission is hereby granted to; Construct() Repair() Upgrade() Abandon(☒) an individual sewage disposal system
at 325 Durlin St as described in the application for

Disposal System Construction Permit No. 14-12, dated 10/6/14.

Provided: Construction shall be completed within three years of the date of this permit. All local conditions must be met.

Form 1255 Rev. 5/96 A.M. Sulkin Co. Boston, MA

Date 10/6/14 Board of Health [Signature]

5208 980 1208
325 Durlin
Street

No. 14-12

FEE 60.00

CL # 2286

COMMONWEALTH OF MASSACHUSETTS

Board of Health, New Bedford, MA

DISPOSAL SYSTEM CONSTRUCTION PERMIT

Permission is hereby granted to; Construct () Repair () Upgrade () Abandon (☒) an individual sewage disposal system
at 325 Durline St as described in the application for

Disposal System Construction Permit No. 14-12, dated 10/6/14

Provided: Construction shall be completed within three years of the date of this permit. All local conditions must be met.

Form 1255 Rev. 5/96 A.M. Sulkin Co. Boston, MA

Date 10/6/14 Board of Health

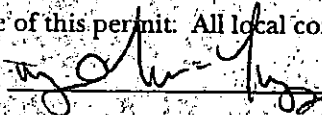

Moises Rodriguez

From: Sarah Porter
Sent: Monday, October 06, 2014 3:00 PM
To: Moises Rodriguez
Subject: RE: Wet Lands

Hi Moises, I would need to meet with the contractor on site **before** you issue the permit, there are wetlands nearby and I need to be sure they are protected
Have the contractor call me for a site inspection.
Thank you
Sarah
508-991-6188

From: Moises Rodriguez
Sent: Monday, October 06, 2014 12:26 PM
To: Sarah Porter
Subject: Wet Lands

Hi Sarah,
Have a customer at 325 Durfee St that wants to tie-in to sewer, is that address cleared for wetlands?

Thank you.

Cheveli A. Torres

From: Sarah Porter
Sent: Thursday, October 23, 2014 1:57 PM
To: Moises Rodriguez
Cc: Cheveli A. Torres
Subject: RE: Wet Lands at 325 durfee street

I am meeting the contractor on site on Monday. You can go ahead and issue the permit now if you want. He is on his way over to your office.

From: Moises Rodriguez
Sent: Monday, October 06, 2014 12:26 PM
To: Sarah Porter
Subject: Wet Lands

Hi Sarah,
Have a customer at 325 Durfee St that wants to tie-in to sewer, is that address cleared for wetlands?

Thank you.



Commonwealth of Massachusetts

City of New Bedford

133 William Street New Bedford, MA 02740

SEWER PERMIT



Date: **12/10/2014**

No. **WW-14-30**

Sewer Connection Fee: **\$450.00**

Pipe Size: **0.00**

Trench Length: **0.00**

Service Location: **325 DURFEE ST**

Owner Name: **OFFLEY KENNETH COFFLEY**

Type of Occupancy: **Residential**

Type of Work: **Sewer - New Service Abandon
Septic**

Work Description: **SERVICE# 24409
P.81 L.58**

325 DURFEE ST

ABANDONMENT OF SEPTIC SYSTEM

**6: PVC= 21'
DEPTH = 4.4'**

EXPIRES 10/23/15

No. of Units : **3**

Required Design Daily Flow : **330.00**

Provided Daily Flow : **0.00**

Installing Company Name: _____

License Type: _____

Call (781) 942-9077 For Inspection



Commonwealth of Massachusetts

City of New Bedford

133 William Street New Bedford, MA 02740

SEWER PERMIT



Address: _____
The undersigned petitions you to grant permission to ENTER INTO THE MAIN SEWER and, if such permission is granted, hereby agrees to the following:

1. To abide by the conditions and regulations imposed by the Commissioner of Public Works by statute or by ordinance now in force, or as amended from time to time.
2. That the connection of said sewer with the main sewer shall be inspected by an employee of the department of Public Works or by a designated agent of the Town before burial of said connection.
3. That the work shall at all times be under the direction and control of the Commissioner of Public Works or his authorized agent, and that any expense incurred by the Town shall be charged to the permittee, and said

permittee

agrees to reimburse the Town for said expense.

GRANTED WITH THE USUAL CONDITIONS

COMMISSIONER

