

Sewer Extension

Expires 10/23/15



PERMIT NO.
24408

CITY OF NEW BEDFORD
SEWER AND/OR STORM DRAIN PERMIT

DATE 10/23/14

This certifies that permission is granted to
Petrel Properties LLC (Richard W. Hager) 302 Elm St., Dartmouth, MA
Property Owner Address Tel. 508 287 2806

To connect a sewer and/or storm drain located at CARDINAL PLACE SUB-DIVISION

Assessor's Plot 1.36 Lot 3.53, to the sewer and/or storm drain in CARDINAL PLACE Street

To be laid in accordance with the conditions in this application and the City of New Bedford ordinances.
TYPE OF USE: RESIDENTIAL COMMERCIAL INDUSTRIAL FLOW _____ G.P.D.

If applicant other than actual property owner, attach Letter of Authorization from Property Owner.
Name _____ Tel. _____
Mailing Address _____
The Bonded Contractor/Drain Layer authorized to perform this work is:

Name RT Canessa Address PO Box 51643 Tel. 508 998 3404
Type of Pipe Required: SDR 35 PVC

PERMIT EXPIRES ONE YEAR AFTER DATE OF ISSUE

- Requires separate connections for sewage and storm drain where applicable. Storm water cannot be discharged to a sanitary sewer.
- All work must be inspected and approved by a D.P.I. inspector before backfilling.
- If this connection is to be part of a private service shared jointly with other building owners, attach copy of Recorded Joint Maintenance Agreement.
- Permits can be issued to Industrial and/or Commercial Applicants only upon receipt and approval by the Commissioner of Public Infrastructure of required plans and supplemental information.
- In addition, a City-issued Industrial User Discharge Permit and/or a Sewer Extension/Connection Permit issued by the Commonwealth of Massachusetts D.E.P. shall be required by the City for Industrial Discharge into the sewer system.

Industrial User Discharge Permit No. _____ Date _____

Comm. Mass. Sewer Conn./Ext. Permit No. _____ Date _____

A Filing and Inspection Fee of \$ 450.00, plus an Entrance Fee of \$ 270.00 where applicable, must accompany this application.

Bank# Citizens Bank Check# 1035 Date 10/25/14 Receipt# 25679

Other requirements: please call ahead 24hr in advance for inspector

Connection made to Sewer Part of jointly-shared private line YES NO
Storm Drain

Applicant agrees to abide by the above terms, as well as all pertinent ordinances of the City of New Bedford, and such other special rules as the Commissioner of Public Infrastructure and/or City Engineer may deem necessary

Manuel H. Silva City Engineer
Supervising Street Engineer Signature of Property Owner or Representative

INSPECTOR'S REPORT

INSPECTED BY: SEE INSPECT. COPY
DATE: _____
COMMENTS: _____

APPROVED _____ DIS _____

SIGNATURE _____

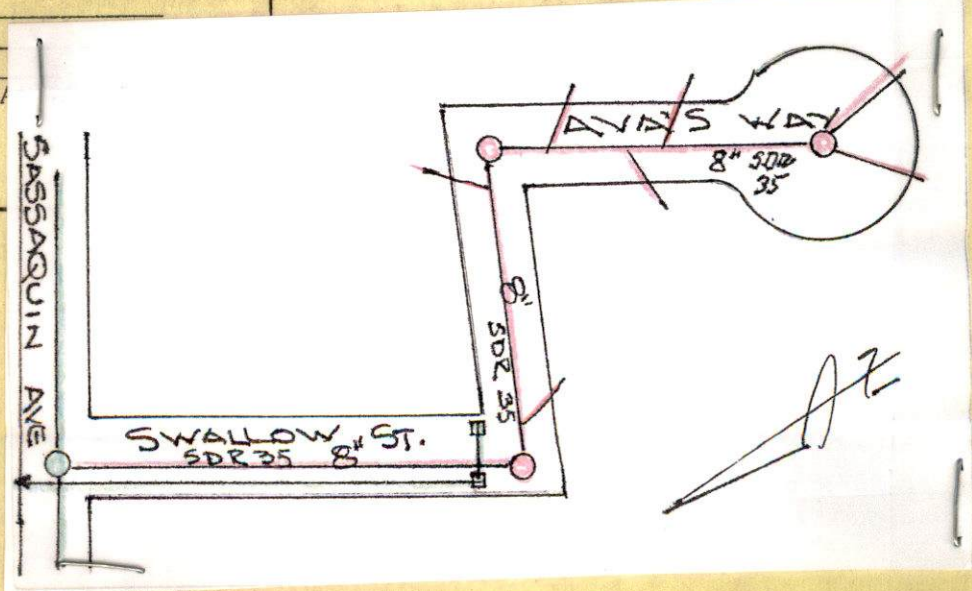

Sewer Extension



2015 Project Start 10/31/14
Inspector

expires 10/23/15

PERMIT NO.
24408

CITY OF NEW BEDFORD
SEWER AND/OR STORM DRAIN PERMIT

DATE 10/23/14

This certifies that permission is granted to

Property Owner: Petral Properties LLC (Richard W. Hoppes) Address: 302 Elm St., Dartmouth, MA Tel: 508 287 2506

To connect a sewer and/or storm drain located at: CARDINAL PLACE SUB-DIVISION

Assessor's Plot 136 Lot 353, to the sewer and/or storm drain in: CARDINAL PLACE Street

To be laid in accordance with the conditions in this application and the City of New Bedford ordinances.

TYPE OF USE: RESIDENTIAL COMMERCIAL INDUSTRIAL FLOW G.P.D.

If applicant other than actual property owner, attach Letter of Authorization from Property Owner.

Name: Mailing Address: Tel:

The Bonded Contractor/Drain Layer authorized to perform this work is:

Name: PJ Conesce Address: P.O. Box 51643 Tel: 508 998 3404
Type of Pipe Required: SDR 35 PVC

PERMIT EXPIRES ONE YEAR AFTER DATE OF ISSUE

- Requires separate connections for sewage and storm drain where applicable. Storm water cannot be discharged to a sanitary sewer.
 - All work must be inspected and approved by a D.P.I. inspector before backfilling.
 - If this connection is to be part of a private service shared jointly with other building owners, attach copy of Recorded Joint Maintenance Agreement.
 - Permits can be issued to Industrial and/or Commercial Applicants only upon receipt and approval by the Commissioner of Public Infrastructure of required plans and supplemental information.
 - In addition, a City-issued Industrial User Discharge Permit and/or a Sewer Extension/Connection Permit issued by the Commonwealth of Massachusetts D.E.P. shall be required by the City for Industrial Discharge into the sewer system.
- Industrial User Discharge Permit No. Date

Comm. Mass. Sewer Conn./Ext. Permit No. Date

A Filing and Inspection Fee of \$450.00, plus an Entrance Fee of \$270.00 where applicable, must accompany this application. Total 3,150.00

Bank# Citizens Bank Check# 1035 Date 10/25/14 Receipt# 25699

Other requirements: please call ahead 24hr in advance for inspector

Connection made to: Sewer Storm Drain Part of jointly-shared private line YES NO

Applicant agrees to abide by the above terms, as well as all pertinent ordinances of the City of New Bedford, and such other special rules as the Commissioner of Public Infrastructure and/or City Engineer may deem necessary

Signature of City Engineer: Manuel H. Silva
Signature of Property Owner or Representative: [Signature]

INSPECTOR'S REPORT

INSPECTED BY: [Signature]
DATE: 10/31/14
COMMENTS:

APPROVED DISAPPROVED

SIGNATURE [Signature]

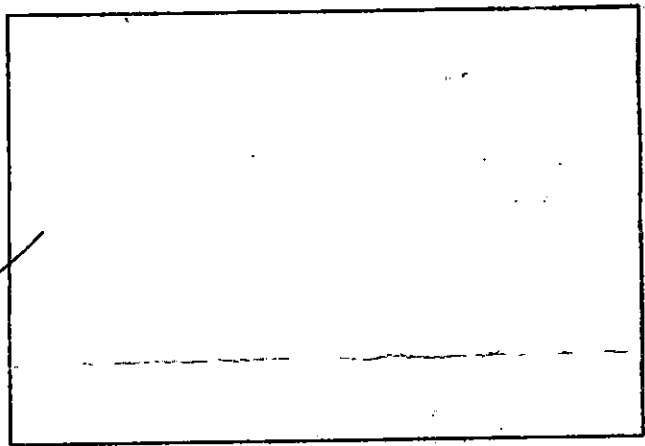

SKETCH PLAN

Sewer Extension

CANESSA

1/5/16 Tuesday
9:00AM

expires 10/23/14
12/31/14



PERMIT NO.
24408

CITY OF NEW BEDFORD
SEWER AND/OR STORM DRAIN PERMIT

DATE 10/23/14

This certifies that permission is granted to
Petral Properties LLC (Richard W. Hoppes) 302 Elm St., Dartmouth, MA
Property Owner Address Tel. 508 287 2306

To connect a sewer and/or storm drain located at CARDINAL PLACE SUB-DIVISION
Assessor's Plot 1.36 Lot 353, to the sewer and/or storm drain in CARDINAL PLACE Street 200' ft

To be laid in accordance with the conditions in this application and the City of New Bedford ordinances.
TYPE OF USE: RESIDENTIAL COMMERCIAL INDUSTRIAL FLOW _____ G.P.D.

If applicant other than actual property owner, attach Letter of Authorization from Property Owner.

Name _____ Tel. _____
Mailing Address _____
The Bonded Contractor/Drain Layer authorized to perform this work is:

Name PT Canessa Address P.O. Box 51643 Tel. 508 998 3404
Type of Pipe Required: SDR 35 PVC

PERMIT EXPIRES ONE YEAR AFTER DATE OF ISSUE

- Requires separate connections for sewage and storm drain where applicable. Storm water cannot be discharged to a sanitary sewer.
 - All work must be inspected and approved by a D.P.I. inspector before backfilling.
 - If this connection is to be part of a private service shared jointly with other building owners, attach copy of Recorded Joint Maintenance Agreement.
 - Permits can be issued to Industrial and/or Commercial Applicants only upon receipt and approval by the Commissioner of Public Infrastructure of required plans and supplemental information.
 - In addition, a City-issued Industrial User Discharge Permit and/or a Sewer Extension/Connection Permit issued by the Commonwealth of Massachusetts D.E.P. shall be required by the City for Industrial Discharge into the sewer system.
- Industrial User Discharge Permit No. _____ Date _____

Comm. Mass. Sewer Conn./Ext. Permit No. _____ Date _____
A Filing and Inspection Fee of \$45.00, plus an Entrance Fee of \$270.00 where applicable, must accompany this application.
(fee) (extension) Total 3,150.00

Bank# Citizens Bank Check# 1035 Date 10/25/14 Receipt# 25699

Other requirements: please call ahead 24hr in advance for inspector

Connection made to Sewer Part of jointly-shared private line YES NO
Storm Drain

Applicant agrees to abide by the above terms, as well as all pertinent ordinances of the City of New Bedford, and such other special rules as the Commissioner of Public Infrastructure and/or City Engineer may deem necessary

Manuel H. Silva City Engineer
Supervising Stand Engineer
Signature of Property Owner or Representative

INSPECTOR'S REPORT

INSPECTED BY: Antonio P. Silva
DATE: 1/05/2016
COMMENTS:

APPROVED _____ DISAPPROVED _____

SIGNATURE

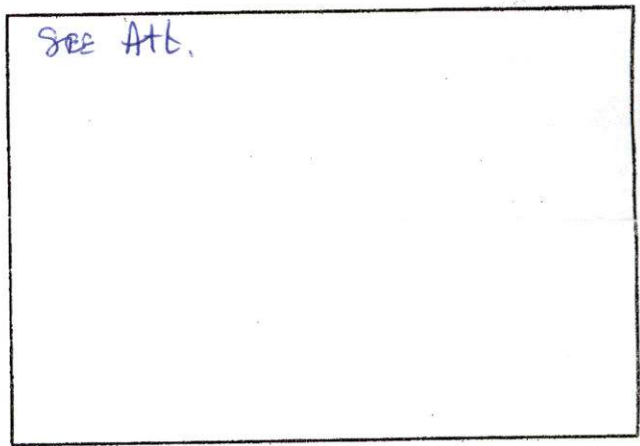

SKETCH PLAN

Inspections

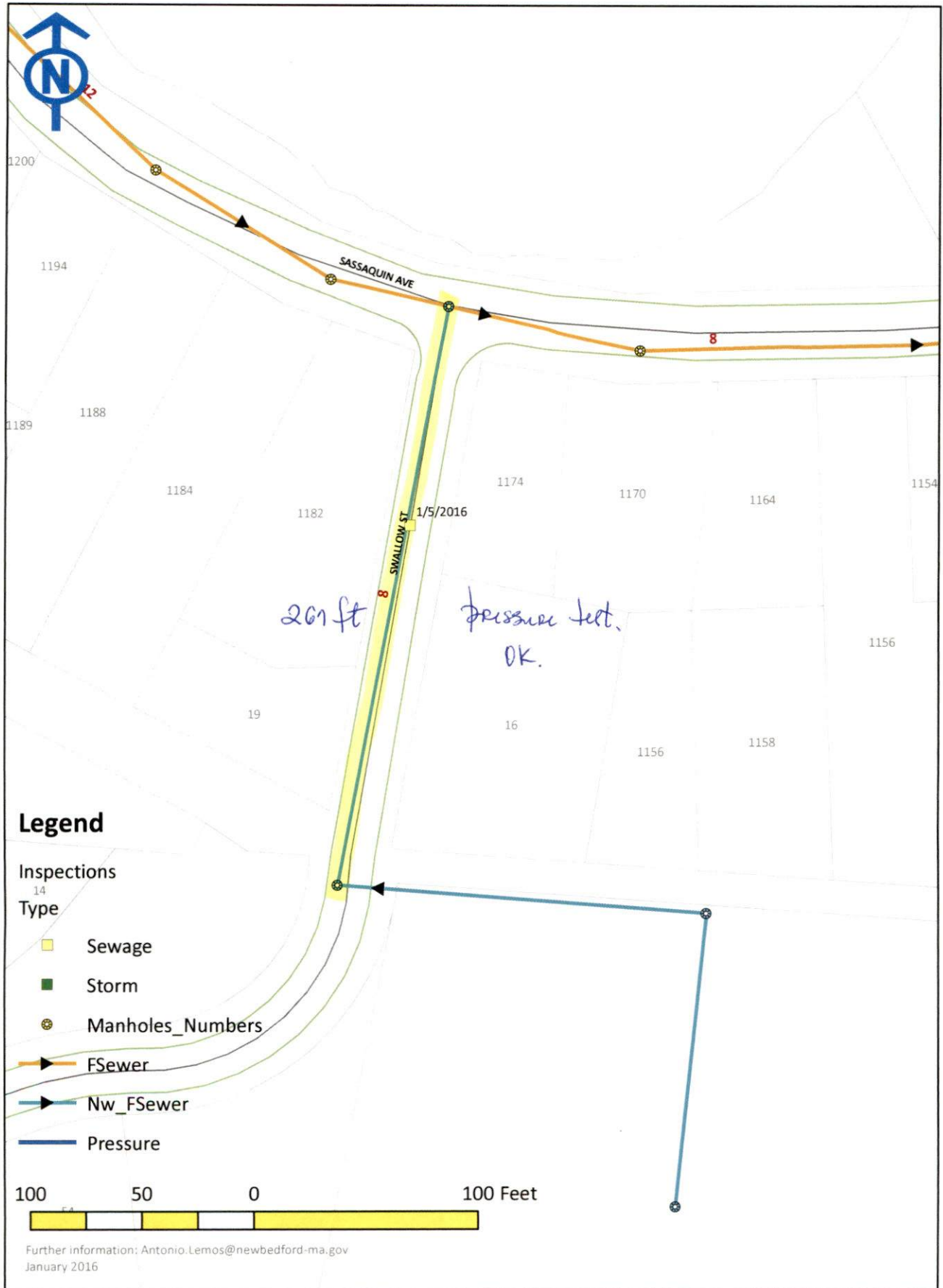

Coordinate System: NAD 1983 StatePlane Massachusetts Mainland FIPS 2001

Projection: Lambert Conformal Conic

Datum: North American 1983