



exp. 10/3/15

PERMIT NO.

CITY OF NEW BEDFORD
SEWER AND/OR STORM DRAIN PERMIT

DATE 10/3/14

24407

This certifies that permission is granted to

MARY L SENNA 575 LANTERN LN, N.B. MA 02740 (508) 994-4185
Property Owner Address Tel.

To connect a sewer and/or storm drain located at 575 Lantern Lane

Assessor's Plot 80 Lot 128, to the sewer and/or storm drain in Lantern Lane Street

To be laid in accordance with the conditions in this application and the City of New Bedford ordinances.

TYPE OF USE: RESIDENTIAL COMMERCIAL INDUSTRIAL FLOW G.P.D.

If applicant other than actual property owner, attach Letter of Authorization from Property Owner.

Name N/A Tel.

Mailing Address

The Bonded Contractor/Drain Layer authorized to perform this work is:

Name Cardoso Contracting Address 95 S. Main St. Acushnet, MA Tel. (508) 998-8210

Type of Pipe Required: 35

PERMIT EXPIRES ONE YEAR AFTER DATE OF ISSUE

- Requires separate connections for sewage and storm drain where applicable. Storm water cannot be discharged to a sanitary sewer.
- All work must be inspected and approved by a D.P.I. inspector before backfilling.
- If this connection is to be part of a private service shared jointly with other building owners, attach copy of Recorded Joint Maintenance Agreement.
- Permits can be issued to Industrial and/or Commercial Applicants only upon receipt and approval by the Commissioner of Public Infrastructure of required plans and supplemental information.
- In addition, a City-issued Industrial User Discharge Permit and/or a Sewer Extension/Connection Permit issued by the Commonwealth of Massachusetts D.E.P. shall be required by the City for Industrial Discharge into the sewer system.

Industrial User Discharge Permit No. 14-11 Date 7/2/14

Comm. Mass. Sewer Conn./Ext. Permit No. 14-11 Date 10/2/14

A Filing and Inspection Fee of \$450, plus an Entrance Fee of \$120.30 where applicable, must accompany this application.

Bank# Santander Check# 3834 & 3835 Date 10/3/14 Receipt# 24532 & 24533
(sewer) (stb) (sewer) (stb)

Other requirements:

please call ahead 24hr in advance for inspection

Connection made to Sewer Part of jointly-shared private line YES NO
Storm Drain

Applicant agrees to abide by the above terms, as well as all pertinent ordinances of the City of New Bedford, and such other special rules as the Commissioner of Public Infrastructure and/or City Engineer may deem necessary

Manuel H. Silva City Engineer
Signature of Property Owner or Representative Mary L. Senna

INSPECTOR'S REPORT

INSPECTED BY:

DATE:

COMMENTS:

APPROVED

DIS

SEE WHITE SHEET
SIGNATURE

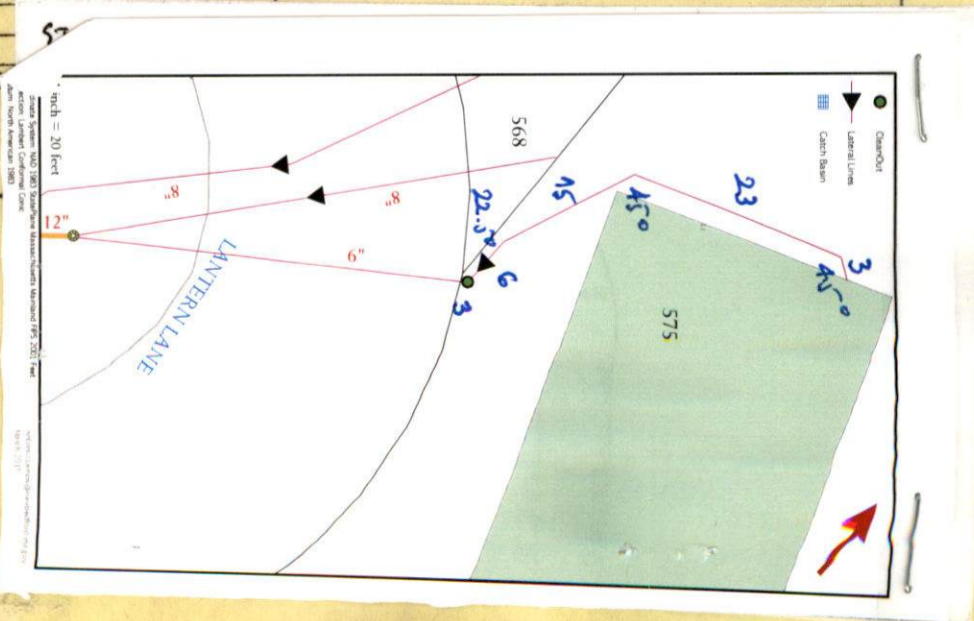



5/22 @ 11:00
Inspection

exp. 10/3/14

PERMIT NO.

CITY OF NEW BEDFORD
SEWER AND/OR STORM DRAIN PERMIT

DATE 10/3/14

24407

This certifies that permission is granted to

MARY L SENNA 575 LANTERN LN, NB, MA, 02740 (508) 994-4185
Property Owner Address Tel.

To connect a sewer and/or storm drain located at 575 Lantern Lane

Assessor's Plot 80 Lot 128, to the sewer and/or storm drain in Lantern Lane Street

To be laid in accordance with the conditions in this application and the City of New Bedford ordinances.

TYPE OF USE: RESIDENTIAL COMMERCIAL INDUSTRIAL FLOW G.P.D.

If applicant other than actual property owner, attach Letter of Authorization from Property Owner.

Name N/A Tel.

Mailing Address

The Bonded Contractor/Drain Layer authorized to perform this work is:

Name Cardoso Contracting Address 958 South Main St Tel. (508) 998-8210
Acushnet, MA

Type of Pipe Required: S.D.P. 35

PERMIT EXPIRES ONE YEAR AFTER DATE OF ISSUE

- Requires separate connections for sewage and storm drain where applicable. Storm water cannot be discharged to a sanitary sewer.
 - All work must be inspected and approved by a D.P.I. inspector before backfilling.
 - If this connection is to be part of a private service shared jointly with other building owners, attach copy of Recorded Joint Maintenance Agreement.
 - Permits can be issued to Industrial and/or Commercial Applicants only upon receipt and approval by the Commissioner of Public Infrastructure of required plans and supplemental information.
 - In addition, a City-issued Industrial User Discharge Permit and/or a Sewer Extension/Connection Permit issued by the Commonwealth of Massachusetts D.E.P. shall be required by the City for Industrial Discharge into the sewer system.
- Industrial User Discharge Permit No. 14-11 Date 10/2/14

Comm. Mass. Sewer Conn./Ext. Permit No. 14-11 Date 10/2/14
A Filing and Inspection Fee of \$450, plus an Entrance Fee of \$720.50 where applicable, must accompany this application.
(stus cost)

Bank# Santander Check# 38344 3835 Date 10/3/14 Receipt# 24532 + 24533
(sewer) (stus) (sewer) (stus)

Other requirements:

Please call ahead 24hr in advance for inspection

Connection made to Sewer Part of jointly-shared private line YES NO
Storm Drain

Applicant agrees to abide by the above terms, as well as all pertinent ordinances of the City of New Bedford, and such other special rules as the Commissioner of Public Infrastructure and/or City Engineer may deem necessary

Manuel H. Silva
City Engineer
Supervising Civil Engineer

Mary L. Senna
Signature of Property Owner or Representative

INSPECTOR'S REPORT

INSPECTED BY: Antonio Paulo Silva
DATE: 5/22/2015
COMMENTS:
DISABLE THE OLD SERVICE
CONNECT TO THE SEWER NETWORK

APPROVED DISAPPROVED

Paulo Silva
SIGNATURE

SEE ATT.

SKETCH PLAN

WW-14-20

expires 10/3/15



PERMIT NO.
24407

CITY OF NEW BEDFORD
SEWER AND/OR STORM DRAIN PERMIT

DATE 10/3/14

This certifies that permission is granted to

MARY L SENNA 575 LANTERN LN, NB, MA, 02740 (508) 994-4185
Property Owner Address Tel.

To connect a sewer and/or storm drain located at 575 Lantern Lane

Assessor's Plot 80 Lot 128, to the sewer and/or storm drain in Lantern Lane Street

To be laid in accordance with the conditions in this application and the City of New Bedford ordinances.

TYPE OF USE: RESIDENTIAL COMMERCIAL INDUSTRIAL FLOW G.P.D.

If applicant other than actual property owner, attach Letter of Authorization from Property Owner.

Name N/A Tel.

Mailing Address

The Bonded Contractor/Drain Layer authorized to perform this work is:

Farland Corp

Name Cardoso Contracting Address 95 1/2 South Main St Acushnet, MA Tel. (508) 998-8210

Type of Pipe Required: S.D.P. 35

PERMIT EXPIRES ONE YEAR AFTER DATE OF ISSUE

- Requires separate connections for sewage and storm drain where applicable. Storm water cannot be discharged to a sanitary sewer.
- All work must be inspected and approved by a D.P.I. inspector before backfilling.
- If this connection is to be part of a private service shared jointly with other building owners, attach copy of Recorded Joint Maintenance Agreement.
- Permits can be issued to Industrial and/or Commercial Applicants only upon receipt and approval by the Commissioner of Public Infrastructure of required plans and supplemental information.
- In addition, a City-issued Industrial User Discharge Permit and/or a Sewer Extension/Connection Permit issued by the Commonwealth of Massachusetts D.E.P. shall be required by the City for Industrial Discharge into the sewer system.

Industrial User Discharge Permit No. 14-11 Date 10/2/14

Comm. Mass. Sewer Conn./Ext. Permit No. 14-11 Date 10/2/14

A Filing and Inspection Fee of \$450, plus an Entrance Fee of \$120.30 (stubs cost) where applicable, must accompany this application.

Bank# Santander Check# 38344 38355 Date 10/3/14 Receipt# 24532 + 24533 (sewer) (stubs)

Other requirements:

please call ahead 24hr in advance for inspection

Connection made to Sewer Part of jointly-shared private line YES NO

Applicant agrees to abide by the above terms, as well as all pertinent ordinances of the City of New Bedford, and such other special rules as the Commissioner of Public Infrastructure and/or City Engineer may deem necessary

Manuel H. Silva
City Engineer
Supervising Civil Engineer

Mary L. Senna
Signature of Property Owner or Representative

INSPECTOR'S REPORT

INSPECTED BY:
DATE:
COMMENTS:

APPROVED DISAPPROVED

SIGNATURE

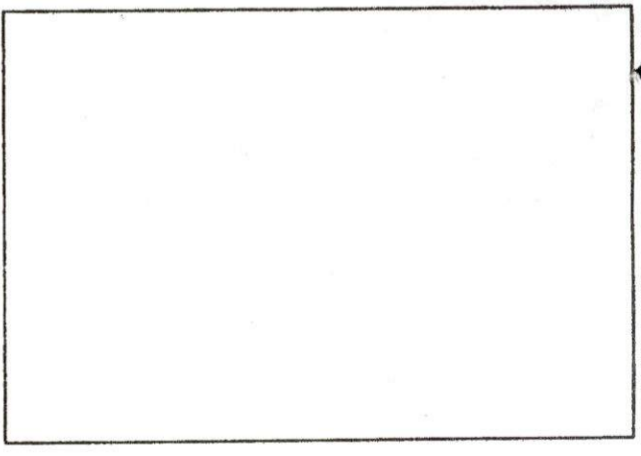

SKETCH PLAN

Spoke to owner on 10/11/15
change contractor to Farland Corp

Cheveli A. Torres

From: Sarah Porter
Sent: Friday, June 13, 2014 9:26 AM
To: Cheveli A. Torres
Subject: RE: ABANDONMENT OF SEPTIC

Hi Cheveli, this is good to go

From: Cheveli A. Torres
Sent: Friday, June 13, 2014 8:56 AM
To: Sarah Porter
Subject: ABANDONMENT OF SEPTIC

SARAH,

Good Morning!, 575 Lantern Lane are in the beginning process of abandoning the septic system is this good to go?.

Thank you,
Cheveli

No. 14-11

FEE \$60.00

ck # 3833

COMMONWEALTH OF MASSACHUSETTS

Board of Health, NEW BEDFORD, MA.

DISPOSAL SYSTEM CONSTRUCTION PERMIT

Permission is hereby granted to: Construct() Repair() Upgrade() Abandon(☒) an individual sewage disposal system at 575 Lantern Lane as described in the application for

Disposal System Construction Permit No. 14-11, dated 10/2/14.

Provided: Construction shall be completed within three years of the date of this permit. All local conditions must be met.

Form 1255 Rev. 5/96 A.M. Sutin Co. Boston, MA

Date 10/2/14

Board of Health

[Signature]

568



27 ft
21.6 ft
4 ft
8"

574
575

8"
43 ft

LANERN LANE

Legend

- Manhole
- Sewer
- CleanOut
- sLateralLine
- 8"