



PERMIT NO.

24406

CITY OF NEW BEDFORD
SEWER AND/OR STORM DRAIN PERMIT

DATE 9/29/14

This certifies that permission is granted to

MARIO DINIS 1860 FALL RIVER AVE. SEEBORNE, MA 02771
Property Owner Address Tel. 508 336 7111To connect a sewer and/or storm drain located at 8 CASTALDI DR. DARTMOUTH, MA
Assessor's Plot 8-17 Lot 8-17, to the sewer and/or storm drain in Industrial Park (New Bedford/Dartmouth town line) CASTALDI DR. Street

To be laid in accordance with the conditions in this application and the City of New Bedford ordinances.

TYPE OF USE: RESIDENTIAL COMMERCIAL INDUSTRIAL FLOW G.P.D.

If applicant other than actual property owner, attach Letter of Authorization from Property Owner.

Name Edward S. Pezzullo Tel. 401 486 4587

Mailing Address 2465 West Shore Rd. Warwick, RI 02889

The Bonded Contractor/Drain Layer authorized to perform this work is:

Name C. Batt Construction Address 2465 West Shore Rd. Warwick, RI Tel. 401 486 4587

Type of Pipe Required: SDR 35

PERMIT EXPIRES ONE YEAR AFTER DATE OF ISSUE

- Requires separate connections for sewage and storm drain where applicable. Storm water cannot be discharged to a sanitary sewer.
- All work must be inspected and approved by a D.P.I. inspector before backfilling.
- If this connection is to be part of a private service shared jointly with other building owners, attach copy of Recorded Joint Maintenance Agreement.
- Permits can be issued to Industrial and/or Commercial Applicants only upon receipt and approval by the Commissioner of Public Infrastructure of required plans and supplemental information.
- In addition, a City-issued Industrial User Discharge Permit and/or a Sewer Extension/Connection Permit issued by the Commonwealth of Massachusetts D.E.P. shall be required by the City for Industrial Discharge into the sewer system.

Industrial User Discharge Permit No. N/A Date

Comm. Mass. Sewer Conn./Ext. Permit No. N/A Date

A Filing and Inspection Fee of \$450, plus an Entrance Fee of \$ where applicable, must accompany this application.

Bank# WEBSTER BANK Check# 3894 Date 9/29/14 Receipt# 24311

Other requirements: please call 24" in advance for inspection

Connection made to Sewer Part of jointly-shared private line YES NO
Storm Drain

Applicant agrees to abide by the above terms, as well as all pertinent ordinances of the City of New Bedford, and such other special rules as the Commissioner of Public Infrastructure and/or City Engineer may deem necessary

City Engineer 9/29/2014

Signature of Property Owner or Representative

INSPECTOR'S REPORT

INSPECTED BY:

DATE:

COMMENTS:

APPROVED

DI

SEE WHITE SHEET

SIGNATURE

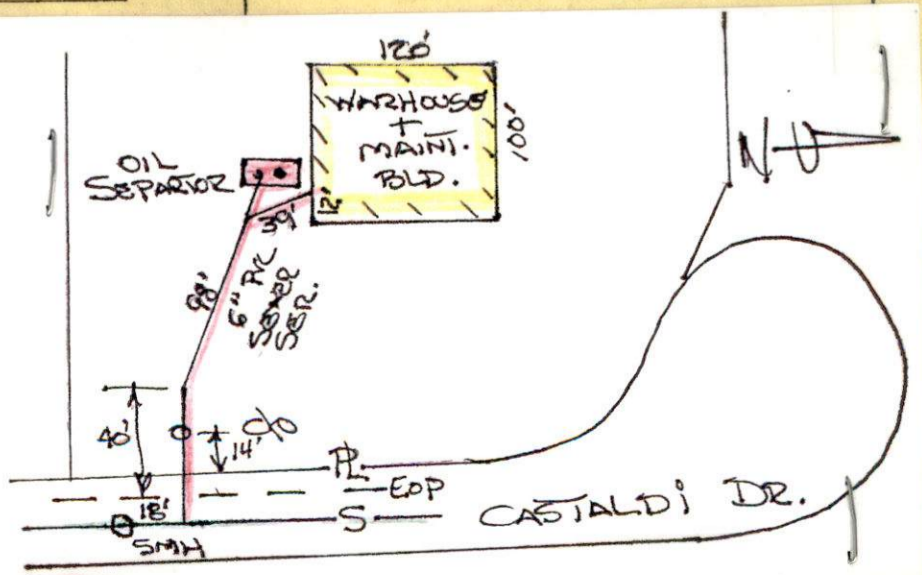



N.B. Dartmouth

expires 9/29/15

Town Line

PERMIT NO.

CITY OF NEW BEDFORD
SEWER AND/OR STORM DRAIN PERMIT

DATE 9/29/14

24406

This certifies that permission is granted to

MARIO DINIS 1860 FALL RIVER AVE., SEEKONK, MA 02771
Property Owner Address Tel.

To connect a sewer and/or storm drain located at 5 CASTALDI DR., DARTMOUTH, MA
Assessor's Plot MAP 84 Lot 8-2 Industrial Park (New Bedford/Dartmouth town line)
to the sewer and/or storm drain in CASTALDI DR. Street

To be laid in accordance with the conditions in this application and the City of New Bedford ordinances.

TYPE OF USE: RESIDENTIAL COMMERCIAL INDUSTRIAL FLOW G.P.D.

If applicant other than actual property owner, attach Letter of Authorization from Property Owner.

Name Edward S. Pezzullo Tel. 401 486 4587

Mailing Address 2465 West Shore Rd., Warwick, RI 02889

The Bonded Contractor/Drain Layer authorized to perform this work is:

Name Farland Corp Address 398 County St, DO MA 02740 Tel. 508 717 3480

Type of Pipe Required: SDK 35

PERMIT EXPIRES ONE YEAR AFTER DATE OF ISSUE

- Requires separate connections for sewage and storm drain where applicable. Storm water cannot be discharged to a sanitary sewer.
- All work must be inspected and approved by a D.P.I. inspector before backfilling.
- If this connection is to be part of a private service shared jointly with other building owners, attach copy of Recorded Joint Maintenance Agreement.
- Permits can be issued to Industrial and/or Commercial Applicants only upon receipt and approval by the Commissioner of Public Infrastructure of required plans and supplemental information.
- In addition, a City-issued Industrial User Discharge Permit and/or a Sewer Extension/Connection Permit issued by the Commonwealth of Massachusetts D.E.P. shall be required by the City for Industrial Discharge into the sewer system.

Industrial User Discharge Permit No. N/A Date

Comm. Mass. Sewer Conn./Ext. Permit No. N/A Date

A Filing and Inspection Fee of \$450, plus an Entrance Fee of \$ where applicable, must accompany this application.

Bank# WEBSTER BANK Check# 3894 Date 9/29/14 Receipt# 24311

Other requirements: please call 24hr in advance for inspection

Town of Dartmouth does not need to come in - PER ROWL

Connection made to Sewer also tying in drainage YES NO
Storm Drain + Zer A

Applicant agrees to abide by the above terms, as well as all pertinent ordinances of the City of New Bedford, and such other special rules as the Commissioner of Public Infrastructure and/or City Engineer may deem necessary

City Engineer 9/29/2014

Signature of Property Owner or Representative

INSPECTOR'S REPORT

INSPECTED BY:

DATE:

COMMENTS:

APPROVED

DISAPPROVED

SIGNATURE

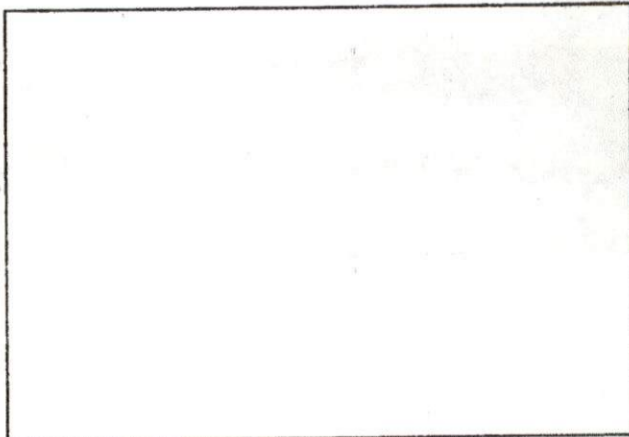

SKETCH PLAN



Department of Public Infrastructure

Ronald H. Labelle
Commissioner

CITY OF NEW BEDFORD

Jonathan F. Mitchell, Mayor

Water
Wastewater
Highways
Engineering
Cemetery

To Whom It May Concern:

I MARIO DINIS 1860 FALL RIVER AVE. SEEBONK, being MA.
(Name) (Mailing Address)

Owner of property located at

5 CASTALDI DRIVE DARTMOUTH, MA

Plot Map 8A Lot 8-2, hereby agree to allow Edward Stozullo
(Name)

2465 West Shore Rd Weymouth to act on my behalf including affixing my
(Mailing Address) RT 02889

signature in securing permit for:

☒ Sewer/Drain Service Permits
☒ Water Service Permits
☐ Driveway Installation Permits
☐ Sidewalk Installation Permits

I further agree to conform to, and abide by, All City rules and ask regulations applicable to the permit (s) being applied for:

Name Mario Dinis
Signature

Address
9-26-14 508-336-7111
Date Telephone number



1/5/15 Monday
Inspector 174-746-7492
George

Expires 11-11-14

PERMIT NO.
24406

CITY OF NEW BEDFORD
SEWER AND/OR STORM DRAIN PERMIT

DATE 9/29/14

This certifies that permission is granted to

MARIO DINIS 1860 FALL RIVER AVE., SEEBROOK, MA 02771
Property Owner Address Tel.

To connect a sewer and/or storm drain located at S. CASTALDI DR., DARTMOUTH, MA
Assessor's Plot MAP 8-4 Lot 8-2, to the sewer and/or storm drain in Industrial Park (New Bedford/Dartmouth Town Line) CASTALDI DR. Street

To be laid in accordance with the conditions in this application and the City of New Bedford ordinances.
TYPE OF USE: RESIDENTIAL COMMERCIAL INDUSTRIAL FLOW G.P.D.

If applicant other than actual property owner, attach Letter of Authorization from Property Owner.
Name: Edward S. Tezzullo Tel. 401-486-4587
Mailing Address: 2465 West Shore Rd., Warwick, RI 02889
The Bonded Contractor/Drain Layer authorized to perform this work is:

Name: Earland Corp Address: 398 Cottage St, NB, MA 02740 Tel. 508-717-3480
Type of Pipe Required: SDR 35

PERMIT EXPIRES ONE YEAR AFTER DATE OF ISSUE

- Requires separate connections for sewage and storm drain where applicable. Storm water cannot be discharged to a sanitary sewer.
- All work must be inspected and approved by a D.P.I. inspector before backfilling.
- If this connection is to be part of a private service shared jointly with other building owners, attach copy of Recorded Joint Maintenance Agreement.
- Permits can be issued to Industrial and/or Commercial Applicants only upon receipt and approval by the Commissioner of Public Infrastructure of required plans and supplemental information.
- In addition, a City-issued Industrial User Discharge Permit and/or a Sewer Extension/Connection Permit issued by the Commonwealth of Massachusetts D.E.P. shall be required by the City for Industrial Discharge into the sewer system.

Industrial User Discharge Permit No. N/A Date
Comm. Mass. Sewer Conn/Ext. Permit No. N/A Date
A Filing and Inspection Fee of \$450, plus an Entrance Fee of \$ where applicable, must accompany this application.

Bank# WEBSTER BANK Check# 3894 Date 9/29/14 Receipt# 24311

Other requirements: please call 24hr in advance for inspection

Town of Dartmouth does not need to come in - PER ROWL
Sewer Also tying in drainage + Zer A

Connection made to Storm Drain Part of jointly-shared private line YES NO

Applicant agrees to abide by the above terms, as well as all pertinent ordinances of the City of New Bedford, and such other special rules as the Commissioner of Public Infrastructure and/or City Engineer may deem necessary

[Signature] 9/29/2014
City Engineer

[Signature]
Signature of Property Owner or Representative

INSPECTOR'S REPORT

INSPECTED BY: *[Signature]*
DATE: 1/5/15
COMMENTS:

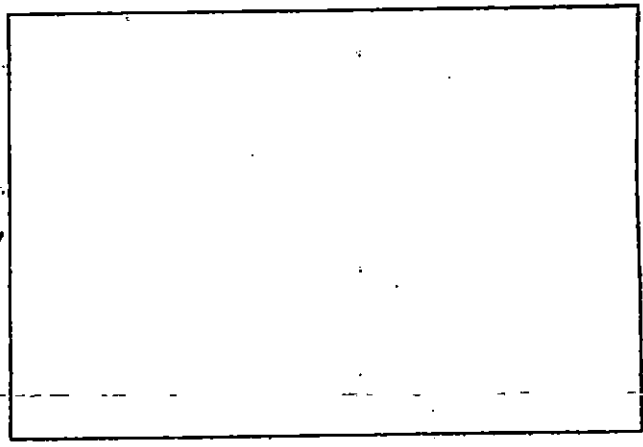

APPROVED DISAPPROVED

SIGNATURE

SKETCH PLAN

F-17 NO PLOT DARTMOUTH

1/5/44

CASTALDI TO

INDUSTRIAL PK

SEWER LINE - IN - DOWN

BORGNI POND.

CASTALDI

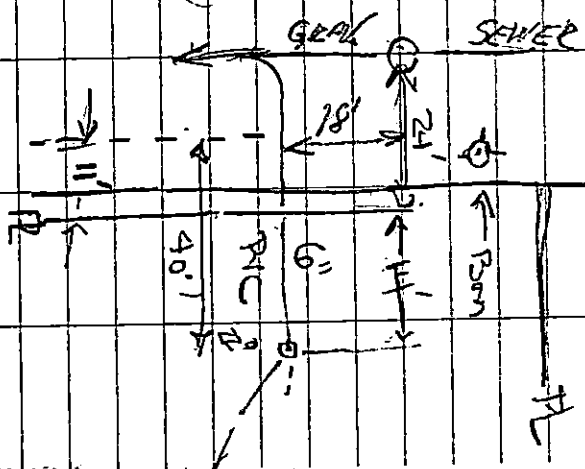

(13)

3 Pkgs TO OPERATION TOLD HIM TO
ADD A C/D TO SEWER LINE

103.25 SEWER IN. C"
117.0 ± GRAD @ 1440. BOM

