



PERMIT NO.

24404

CITY OF NEW BEDFORD
SEWER AND/OR STORM DRAIN PERMIT

DATE 9/24/14

This certifies that permission is granted to

NORMAN N. ADAMS 2 MONMOUTH ST., ACUSHNET, MA 508 272 7030

Property Owner

Address

(#3 Tori Lynn Dr)

Tel.

To connect a sewer and/or storm drain located at

Tori Lynn Dr (W.S.) 338' S x Chaffee St

Assessor's Plot 130A Lot 796, to the sewer and/or storm drain in an easement off Tori Lynn Dr Street

To be laid in accordance with the conditions in this application and the City of New Bedford ordinances.

TYPE OF USE: RESIDENTIAL

COMMERCIAL

INDUSTRIAL

FLOW 330 G.P.D.

If applicant other than actual property owner, attach Letter of Authorization from Property Owner.

Name

Tel.

Mailing Address

The Bonded Contractor/Drain Layer authorized to perform this work is:

Name Nichols Construction Address

Tel.

Type of Pipe Required: 6" SDR 35

2 Monmouth St
Acushnet, MA

508 272 7030

PERMIT EXPIRES ONE YEAR AFTER DATE OF ISSUE

- Requires separate connections for sewage and storm drain where applicable. Storm water cannot be discharged to a sanitary sewer.
- All work must be inspected and approved by a D.P.I. inspector before backfilling.
- If this connection is to be part of a private service shared jointly with other building owners, attach copy of Recorded Joint Maintenance Agreement.
- Permits can be issued to Industrial and/or Commercial Applicants only upon receipt and approval by the Commissioner of Public Infrastructure of required plans and supplemental information.
- In addition, a City-issued Industrial User Discharge Permit and/or a Sewer Extension/Connection Permit issued by the Commonwealth of Massachusetts D.E.P. shall be required by the City for Industrial Discharge into the sewer system.

Industrial User Discharge Permit No.

Date

Comm. Mass. Sewer Conn./Ext. Permit No.

Date

A Filing and Inspection Fee of \$40, plus an Entrance Fee of \$ where applicable, must accompany this application.

Bank#

Southern Mass
Credit Union

Check#

1007

Date

9/24/14

Receipt#

Other requirements:

please call ahead 24hr for advance

Connection made to

Sewer

Part of jointly-shared private line

YES

NO

Storm Drain

Applicant agrees to abide by the above terms, as well as all pertinent ordinances of the City of New Bedford, and such other special rules as the Commissioner of Public Infrastructure and/or City Engineer may deem necessary

Norman N. Adams
City Engineer

Signature of Property Owner or Representative

INSPECTOR'S REPORT

INSPECTED BY:

DATE:

COMMENTS:

APPROVED

DISA

SEE WHITE SHEET

SIGNATURE

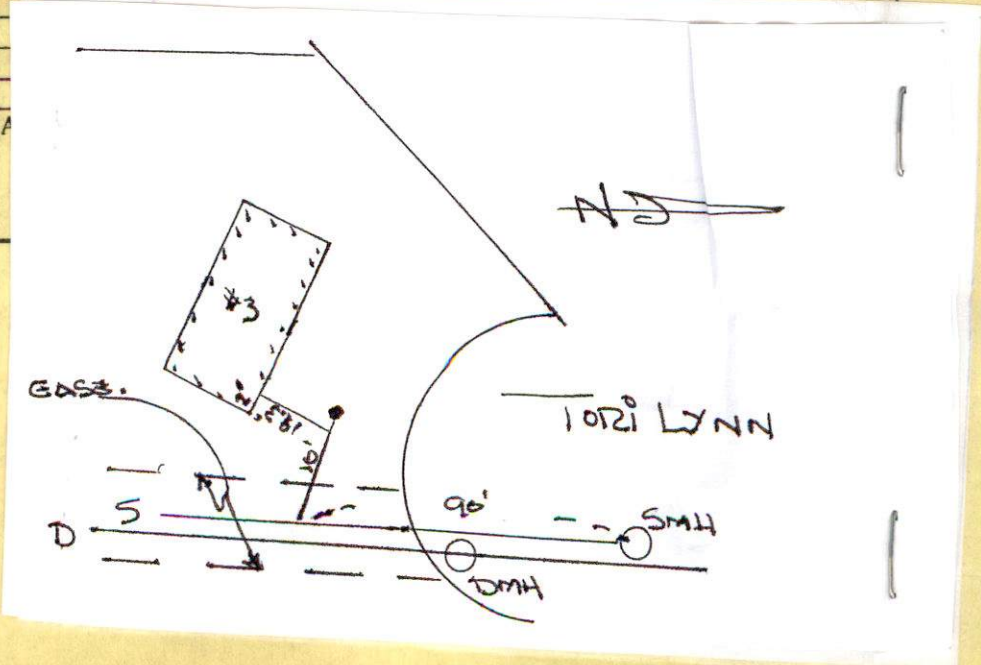

expires 9/24/15



Inspector

PERMIT NO.

CITY OF NEW BEDFORD
SEWER AND/OR STORM DRAIN PERMIT

DATE 9/24/14

24404

This certifies that permission is granted to

NORMAN NICHOLS 2 MONMOUTH ST., ACUSHNET, MA 508 272 7030
Property Owner Address (#3 Tori Lynn Dr) Tel.

To connect a sewer and/or storm drain located at Tori Lynn Dr (W.S.) 338' S x Chaffee St

Assessor's Plot 130A Lot 796, to the sewer and/or storm drain in an easement off Tori Lynn Dr Street
(6" sewer pipe) (24" storm)

To be laid in accordance with the conditions in this application and the City of New Bedford ordinances.

TYPE OF USE: RESIDENTIAL COMMERCIAL INDUSTRIAL FLOW 330 G.P.D.

If applicant other than actual property owner, attach Letter of Authorization from Property Owner.

Name..... Tel.....

Mailing Address.....

The Bonded Contractor/Drain Layer authorized to perform this work is:

Name Nichols Construction Address 211 Monmouth St Tel. 508 272 7030
Type of Pipe Required: 6" S.D.R. 35 Acushnet, MA

PERMIT EXPIRES ONE YEAR AFTER DATE OF ISSUE

- Requires separate connections for sewage and storm drain where applicable. Storm water cannot be discharged to a sanitary sewer.
 - All work must be inspected and approved by a D.P.I. inspector before backfilling.
 - If this connection is to be part of a private service shared jointly with other building owners, attach copy of Recorded Joint Maintenance Agreement.
 - Permits can be issued to Industrial and/or Commercial Applicants only upon receipt and approval by the Commissioner of Public Infrastructure of required plans and supplemental information.
 - In addition, a City-issued Industrial User Discharge Permit and/or a Sewer Extension/Connection Permit issued by the Commonwealth of Massachusetts D.E.P. shall be required by the City for Industrial Discharge into the sewer system.
- Industrial User Discharge Permit No. N/A Date.....

Comm. Mass. Sewer Conn./Ext. Permit No. N/A Date.....

A Filing and Inspection Fee of \$450, plus an Entrance Fee of \$..... where applicable, must accompany this application.

Bank# Southern Mass Credit Union Check# 1007 Date 9/24/14 Receipt#

Other requirements: please call ahead 24hr after advance

for inspection

Connection made to Sewer Storm Drain Part of jointly-shared private line YES NO

Applicant agrees to abide by the above terms, as well as all pertinent ordinances of the City of New Bedford, and such other special rules as the Commissioner of Public Infrastructure and/or City Engineer may deem necessary

Norman Nichols City Engineer Signature of Property Owner or Representative

INSPECTOR'S REPORT

INSPECTED BY: [Signature] DATE: 9/20/14 COMMENTS:

APPROVED DISAPPROVED

SIGNATURE

SKETCH PLAN

Norm Nichols
3 TR LYNN DR.
DRAIN LAID OUT
12/3/14 RP

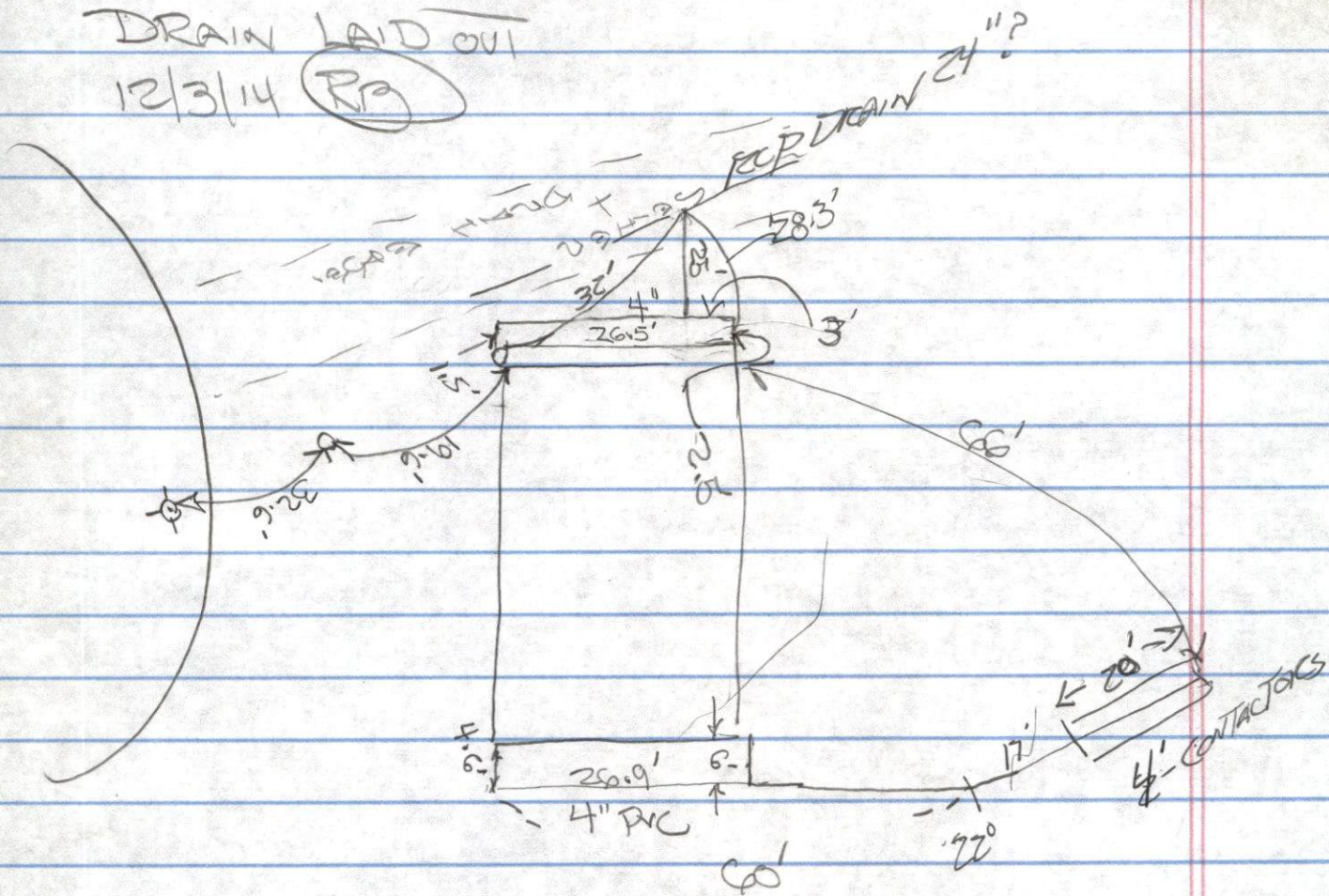

[illegible]

ト
一
五
二
三

[illegible]