



PERMIT NO.

24403

CITY OF NEW BEDFORD
SEWER AND/OR STORM DRAIN PERMIT

DATE 9/9/14

This certifies that permission is granted to

Property Owner

Address

Tel.

John Furtado 2301 Purchase St. NB, MA 01830 508 326 2347

To connect a sewer and/or storm drain located at 2301 Purchase St., NB, MA

Assessor's Plot 97 Lot 9, to the sewer and/or storm drain in 2301 Purchase St. Street

To be laid in accordance with the conditions in this application and the City of New Bedford ordinances.

TYPE OF USE: RESIDENTIAL

COMMERCIAL

INDUSTRIAL

FLOW

G.P.D.

If applicant other than actual property owner, attach Letter of Authorization from Property Owner.

Name Gregory Tapp Tel. 508 326 2347

Mailing Address 2301 Purchase St. NB, MA

The Bonded Contractor/Drain Layer authorized to perform this work is:

Name WC Smith & Son Address

Tel.

Type of Pipe Required: 4" PVC

PERMIT EXPIRES ONE YEAR AFTER DATE OF ISSUE

- Requires separate connections for sewage and storm drain where applicable. Storm water cannot be discharged to a sanitary sewer.
 - All work must be inspected and approved by a D.P.I. inspector before backfilling.
 - If this connection is to be part of a private service shared jointly with other building owners, attach copy of Recorded Joint Maintenance Agreement.
 - Permits can be issued to Industrial and/or Commercial Applicants only upon receipt and approval by the Commissioner of Public Infrastructure of required plans and supplemental information.
 - In addition, a City-issued Industrial User Discharge Permit and/or a Sewer Extension/Connection Permit issued by the Commonwealth of Massachusetts D.E.P. shall be required by the City for Industrial Discharge into the sewer system.
- Industrial User Discharge Permit No. Date

Comm. Mass. Sewer Conn./Ext. Permit No. Date

A Filing and Inspection Fee of \$....., plus an Entrance Fee of \$..... where applicable, must accompany this application.

Bank# Bank of America Check# 318196 Date 9/9/14 Receipt# 23327

Other requirements: please call ahead 24hr ahead for inspection

Connection made to Sewer Part of jointly-shared private line YES NO
Storm Drain

Applicant agrees to abide by the above terms, as well as all pertinent ordinances of the City of New Bedford, and such other special rules as the Commissioner of Public Infrastructure and/or City Engineer may deem necessary

City Engineer

Signature of Property Owner or Representative

INSPECTOR'S REPORT

INSPECTED BY:

DATE:

COMMENTS:

APPROVED

DIS

SIGNATURE

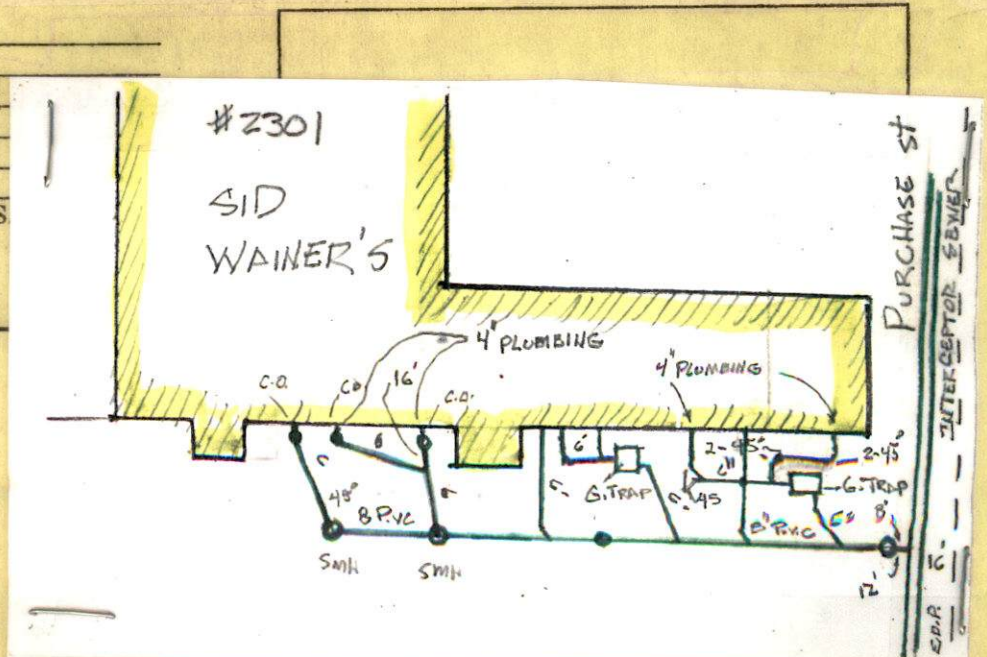

W-14-29

expires 9/9/15



PERMIT NO.
24403

CITY OF NEW BEDFORD
SEWER AND/OR STORM DRAIN PERMIT

DATE 9/9/14
6508/13

This certifies that permission is granted to

John Totado 2301 Purchase St, NB, MA 588 326 2347
Property Owner Address Tel.

(Senior VP of Sid Wainer)

To connect a sewer and/or storm drain located at 2301 PURCHASE ST., NB, MA

Assessor's Plot 97 Lot 9, to the sewer and/or storm drain in 2301 Purchase St. Street

To be laid in accordance with the conditions in this application and the City of New Bedford ordinances.

TYPE OF USE: RESIDENTIAL COMMERCIAL INDUSTRIAL FLOW G.P.D. owner Sid Wainer

If applicant other than actual property owner, attach Letter of Authorization from Property Owner.

Name Gregory Tapp Tel. 588 326 2347

Mailing Address 2301 Purchase St., NB, MA

The Bonded Contractor/Drain Layer authorized to perform this work is:

Name W.C. Smith & Son Address Tel.

Type of Pipe Required: PVC SDR

PERMIT EXPIRES ONE YEAR AFTER DATE OF ISSUE

- Requires separate connections for sewage and storm drain where applicable. Storm water cannot be discharged to a sanitary sewer.
- All work must be inspected and approved by a D.P.I. inspector before backfilling.
- If this connection is to be part of a private service shared jointly with other building owners, attach copy of Recorded Joint Maintenance Agreement.
- Permits can be issued to Industrial and/or Commercial Applicants only upon receipt and approval by the Commissioner of Public Infrastructure of required plans and supplemental information.
- In addition, a City-issued Industrial User Discharge Permit and/or a Sewer Extension/Connection Permit issued by the Commonwealth of Massachusetts D.E.P. shall be required by the City for Industrial Discharge into the sewer system.

Industrial User Discharge Permit No. Date

Comm. Mass. Sewer Conn./Ext. Permit No. Date

A Filing and Inspection Fee of \$150.00, plus an Entrance Fee of \$ where applicable, must accompany this application.

Bank# Bank of America Check# 318196 Date 9/9/14 Receipt# 23327

Other requirements: please call ahead over ahead for inspection

Connection made to Sewer Part of jointly-shared private line YES NO
Storm Drain

Applicant agrees to abide by the above terms, as well as all pertinent ordinances of the City of New Bedford, and such other special rules as the Commissioner of Public Infrastructure and/or City Engineer may deem necessary

Manuel H. Silva City Engineer
Signature of Property Owner or Representative

INSPECTOR'S REPORT

INSPECTED BY:

DATE:

COMMENTS:

APPROVED

DISAPPROVED

SIGNATURE

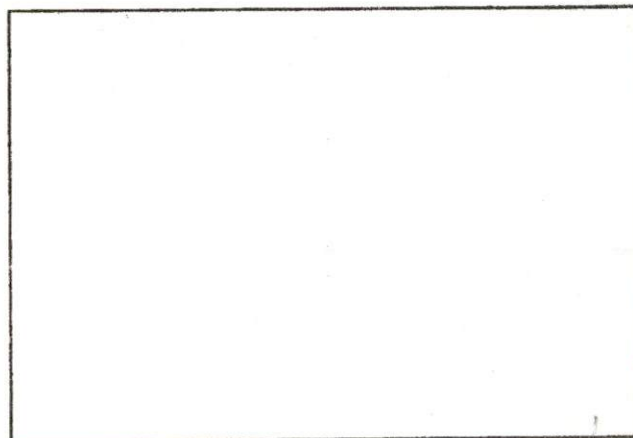

SKETCH PLAN



Department of Public Infrastructure

Ronald H. Labelle
Commissioner

CITY OF NEW BEDFORD
Jonathan Mitchell, Mayor

Water
Wastewater
Highways
Engineering
Cemeteries
Park Maintenance

To Whom It May Concern:

I Tom Fur, being
(Name) (Mailing Address)

Owner of property located at

2301 PURCHASE ST. NEW BEDFORD

Plot 97, Lot .9, hereby agree to allow GREGORY TAPP
(Name)

, to act on my behalf including affixing my
(Mailing Address)

signature in securing permit for:

☒ Sewer/Drain Service Permits
☐ Water Service Permits
☐ Driveway Installation Permits
☐ Sidewalk Installation Permits

I further agree to conform to, and abide by, All City rules and ask regulations applicable to the permit (s) being applied for:

Name GREGORY TAPP
Signature

2301 PURCHASE ST NEW BEDFORD
Address

9/9/14
Date

508-326-2347
Telephone number



Commonwealth of Massachusetts

City of New Bedford

133 William Street New Bedford, MA 02740

SEWER PERMIT



Date: **12/10/2014**

No. **WW-14-29**

Sewer Connection Fee: **\$450.00**

Pipe Size: **0.00**

Trench Length: **0.00**

Service Location: **2301 PURCHASE ST**

Owner Name: **FRIENDS REALTY INC**

Type of Occupancy: **Commercial**

Type of Work: **Sewer - New Sewer Service**

Work Description: **service# 22403
P.97 L.9**

2301 PURCHASE ST

permit for sewer service only, Maintenance + responsibility of line is up to property owner/Sid Wainer

Expires 9/9/15

No. of Units : **0** Required Design Daily Flow : **0.00** Provided Daily Flow : **0.00**

The undersigned petitions you to grant permission to ENTER INTO THE MAIN SEWER and, if such permission is granted, hereby agrees to the following:

1. To abide by the conditions and regulations imposed by the Commissioner of Public Works by statute or by ordinance now in force, or as amended from time to time.
2. That the connection of said sewer with the main sewer shall be inspected by an employee of the department of Public Works or by a designated agent of the Town before burial of said connection.
3. That the work shall at all times be under the direction and control of the Commissioner of Public Works or his authorized agent, and that any expense incurred by the Town shall be charged to the permittee, and said permittee agrees to reimburse the Town for said expense.

Installing Company Name: **Smith, W.C. & Sons, Inc.**

License Type: **Hoisting Engineer**

Address: **148 Westview Street**

City/Town/State: **New Bedford**

MA

Call (781) 942-9077 For Inspection

DISPLAY PERMIT IN A CONSPICUOUS PLACE ON THE PREMISES



Commonwealth of Massachusetts

City of New Bedford

133 William Street New Bedford, MA 02740

SEWER PERMIT



GRANTED WITH THE USUAL CONDITIONS

COMMISSIONER

Call (781) 942-9077 For Inspection