



PERMIT NO.

CITY OF NEW BEDFORD
SEWER AND/OR STORM DRAIN PERMIT

DATE

24400

This certifies that permission is granted to

Property Owner

Address

Tel.

To connect a sewer and/or storm drain located at

Assessor's Plot 21-9 Lot 45, to the sewer and/or storm drain in

To be laid in accordance with the conditions in this application and the City of New Bedford ordinances.

TYPE OF USE: RESIDENTIAL COMMERCIAL INDUSTRIAL FLOW G.P.D.

If applicant other than actual property owner, attach Letter of Authorization from Property Owner.

Name

Tel.

Mailing Address

The Bonded Contractor/Drain Layer authorized to perform this work is:

Name

Address

Tel.

Type of Pipe Required:

PERMIT EXPIRES ONE YEAR AFTER DATE OF ISSUE

- Requires separate connections for sewage and storm drain where applicable. Storm water cannot be discharged to a sanitary sewer.
- All work must be inspected and approved by a D.P.I. inspector before backfilling.
- If this connection is to be part of a private service shared jointly with other building owners, attach copy of Recorded Joint Maintenance Agreement.
- Permits can be issued to Industrial and/or Commercial Applicants only upon receipt and approval by the Commissioner of Public Infrastructure of required plans and supplemental information.
- In addition, a City-issued Industrial User Discharge Permit and/or a Sewer Extension/Connection Permit issued by the Commonwealth of Massachusetts D.E.P. shall be required by the City for Industrial Discharge into the sewer system.

Industrial User Discharge Permit No. Date

Comm. Mass. Sewer Conn./Ext. Permit No. Date

A Filing and Inspection Fee of \$450.00, plus an Entrance Fee of \$ where applicable, must accompany this application.

Bank# Sovereign Bank Check# 2092 Date 9/11/14 Receipt# 23445

Other requirements: Please call ahead 24hr notice @ (508) 979-1530 ext. 522

must submit as built plans

Connection made to Sewer Part of jointly-shared private line YES NO
Storm Drain

Applicant agrees to abide by the above terms, as well as all pertinent ordinances of the City of New Bedford, and such other special rules as the Commissioner of Public Infrastructure and/or City Engineer may deem necessary

City Engineer

Signature of Property Owner or Representative

INSPECTOR'S REPORT

INSPECTED BY:

DATE:

COMMENTS:

APPROVED

DISA

SEE WHITE SHEET
SIGNATURE

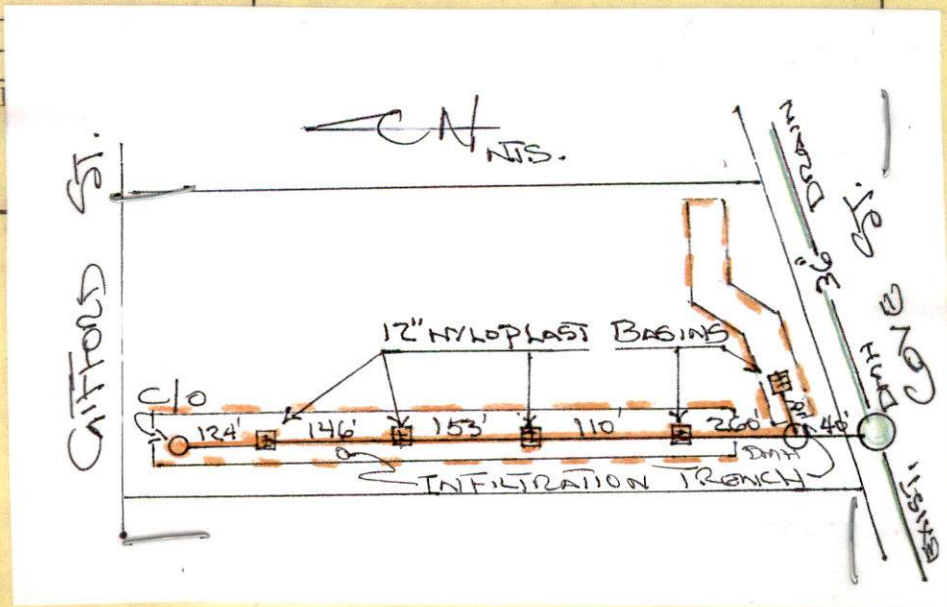

Expires: 9/11/15



Inspector Tuesday 9/23/14 @ 9:00am

DATE 9/11/14

PERMIT NO.

24400

CITY OF NEW BEDFORD
SEWER AND/OR STORM DRAIN PERMIT

This certifies that permission is granted to

Massachusetts Clean Energy (Stephen Pike) 63 Franklin St (617) 315-9324 Chris Morris
Technology Center Property Owner Address 3rd floor Boston, MA 02110 Tel.

To connect a sewer and/or storm drain located at South Terminal Project / Cove St

Assessor's Plot 21 Lot 45, to the sewer and/or storm drain in being Blinch to Blinch Storm drain on Co St

To be laid in accordance with the conditions in this application and the City of New Bedford ordinances.

TYPE OF USE: RESIDENTIAL COMMERCIAL INDUSTRIAL FLOW G.P.D.

If applicant other than actual property owner, attach Letter of Authorization from Property Owner.

Name Tel.

Mailing Address - Same - ✓

The Bonded Contractor/Drain Layer authorized to perform this work is:

The Ten Company 1112 Broadway Rd (978) 682-1414
Name Address Tel.

Type of Pipe Required:

PERMIT EXPIRES ONE YEAR AFTER DATE OF ISSUE

- Requires separate connections for sewage and storm drain where applicable. Storm water cannot be discharged to a sanitary sewer.
 - All work must be inspected and approved by a D.P.I. inspector before backfilling.
 - If this connection is to be part of a private service shared jointly with other building owners, attach copy of Recorded Joint Maintenance Agreement.
 - Permits can be issued to Industrial and/or Commercial Applicants only upon receipt and approval by the Commissioner of Public Infrastructure of required plans and supplemental information.
 - In addition, a City-issued Industrial User Discharge Permit and/or a Sewer Extension/Connection Permit issued by the Commonwealth of Massachusetts D.E.P. shall be required by the City for Industrial Discharge into the sewer system.
- Industrial User Discharge Permit No. Date

Comm. Mass. Sewer Conn./Ext. Permit No. Date

A Filing and Inspection Fee of \$450.00 plus an Entrance Fee of \$ where applicable, must accompany this application.

Bank# Sovereign Bank Check# 2092 Date 9/11/14 Receipt# 23445

Other requirements: Please call ahead 24hr notice @ (508) 979-1500 ext - 500

Must submit as Built plans

Connection made to Storm Drain Part of jointly-shared private line YES NO

Applicant agrees to abide by the above terms, as well as all pertinent ordinances of the City of New Bedford, and such other special rules as the Commissioner of Public Infrastructure and/or City Engineer may deem necessary

City Engineer

Signature of Property Owner or Representative

INSPECTOR'S REPORT

INSPECTED BY: JP
DATE: 9/22/14
COMMENTS:

APPROVED

DISAPPROVED

SIGNATURE

SKETCH PLAN

ww-14-25

exp 9/11/15



DATE 9/11/14

PERMIT NO.

CITY OF NEW BEDFORD
SEWER AND/OR STORM DRAIN PERMIT

24400

This certifies that permission is granted to

Massachusetts Clean Energy (Stephen Pike) 63 Franklin St (617) 315-9324 Chris Morris
Technology Center Property Owner Address 3rd floor Boston, MA 02110 Tel.

To connect a sewer and/or storm drain located at South Terminal Project / Cove St.

Assessor's Plot 21 Lot 45, to the sewer and/or storm drain in the 12 inch to 36 inch storm drain on Cove St.

To be laid in accordance with the conditions in this application and the City of New Bedford ordinances.

TYPE OF USE: RESIDENTIAL COMMERCIAL INDUSTRIAL FLOW _____ G.P.D.

If applicant other than actual property owner, attach Letter of Authorization from Property Owner.

Name _____ Tel. _____

Mailing Address - Same - ✓ _____

The Bonded Contractor/Drain Layer authorized to perform this work is:

The IDW Company 1112 Broadway Rd (978) 682-1414
Name Address Dorch, MA Tel.

Type of Pipe Required: _____

PERMIT EXPIRES ONE YEAR AFTER DATE OF ISSUE

- Requires separate connections for sewage and storm drain where applicable. Storm water cannot be discharged to a sanitary sewer.
- All work must be inspected and approved by a D.P.I. inspector before backfilling.
- If this connection is to be part of a private service shared jointly with other building owners, attach copy of Recorded Joint Maintenance Agreement.
- Permits can be issued to Industrial and/or Commercial Applicants only upon receipt and approval by the Commissioner of Public Infrastructure of required plans and supplemental information.
- In addition, a City-issued Industrial User Discharge Permit and/or a Sewer Extension/Connection Permit issued by the Commonwealth of Massachusetts D.E.P. shall be required by the City for Industrial Discharge into the sewer system.

Industrial User Discharge Permit No. _____ Date _____

Comm. Mass. Sewer Conn./Ext. Permit No. _____ Date _____

A Filing and Inspection Fee of \$450.00, plus an Entrance Fee of \$ _____ where applicable, must accompany this application.

Bank# Sovereign Bank Check# 2092 Date 9/11/14 Receipt# 23445

Other requirements: Please call ahead 24hr notice @ (508) 979-1550 ext - 506

Must submit as Built plans

Connection made to Storm Drain Part of jointly-shared private line YES NO

Applicant agrees to abide by the above terms, as well as all pertinent ordinances of the City of New Bedford, and such other special rules as the Commissioner of Public Infrastructure and/or City Engineer may deem necessary

_____ City Engineer
Clerk of the Works

_____ Signature of Property Owner or Representative

INSPECTOR'S REPORT

INSPECTED BY: _____
DATE: _____
COMMENTS: _____

APPROVED _____ DISAPPROVED _____

SIGNATURE

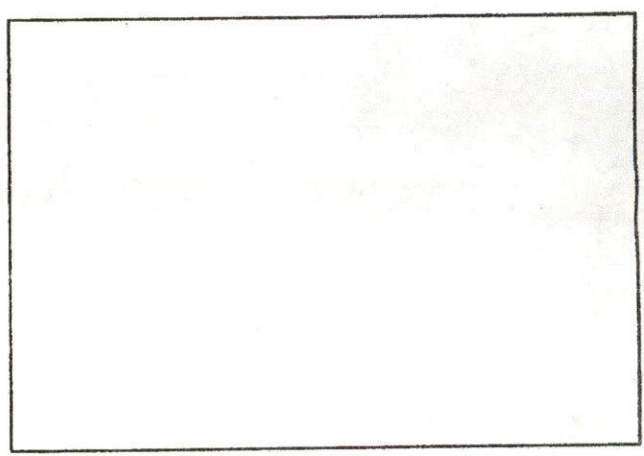

SKETCH PLAN



CITY OF NEW BEDFORD
Jonathan Mitchell, Mayor

Department of Public Infrastructure

Ronald H. Labelle
Commissioner

Water
Wastewater
Highways
Engineering
Cemeteries
Park Maintenance

To Whom It May Concern:

I Stephen Pike ^{MassCEC} 63 Franklin Street, 3rd floor, being
(Name) (Mailing Address) Boston, MA 02110

Owner of property located at
Blackmer Street Map 25A lot 49, Map 25A lot 53, Map 31 Lot 288

Plot _____, Lot _____, hereby agree to allow Dow Company
(Name)
_____, to act on my behalf including affixing my
(Mailing Address)

signature in securing permit for:

☒ Sewer/Drain Service Permits
☒ Water Service Permits
☐ Driveway Installation Permits
☐ Sidewalk Installation Permits

I further agree to conform to, and abide by, All City rules and ask regulations applicable to the permit (s) being applied for:

Name [Signature]
Signature

63 Franklin St 3rd Floor Boston MA
Address

5/30/14 617 315 9324 (Chris Morris)
Date Telephone number

(508) 962-276
Mickey,

21

[illegible]

DISPLAY PERMIT IN A CONSPICUOUS PLACE ON THE PREMISES



Commonwealth of Massachusetts

City of New Bedford

133 William Street New Bedford, MA 02740

SEWER PERMIT



Date: **11/6/2014**

No. **WW-14-25**

Sewer Connection Fee: **\$0.00**

Pipe Size: **0.00**

Trench Length: **0.00**

Service Location: **45- COVE ST**

Owner Name: **CITY OF NEW BEDFORD**

Type of Occupancy: **Municipal**

Type of Work: **Sewer - New Sewer Service**

Work Description: **PERMIT# 24400**

P.21 L.45

SOUTH TERMINAL PROJECT/ COVE ST

TIEING 12'INCH TO 36' STORM DRAIN ON COVE ST

**MASSACHUSETTS CLEAN ENERGY TECHNOLOGY CENTER
EXPIRES 9/11/14**

No. of Units : **0** Required Design Daily Flow : **0.00** Provided Daily Flow : **0.00**

The undersigned petitions you to grant permission to ENTER INTO THE MAIN SEWER and, if such permission is granted, hereby agrees to the following:

1. To abide by the conditions and regulations imposed by the Commissioner of Public Works by statute or by ordinance now in force, or as amended from time to time.
2. That the connection of said sewer with the main sewer shall be inspected by an employee of the department of Public Works or by a designated agent of the Town before burial of said connection.
3. That the work shall at all times be under the direction and control of the Commissioner of Public Works or his authorized agent, and that any expense incurred by the Town shall be charged to the permittee, and said permittee agrees to reimburse the Town for said expense.

Installing Company Name: _____ License Type: _____

Address: _____ City/Town/State: _____

Call (781) 942-9077 For Inspection

Permits



Mass Clean Energy

41.10716

8.2 ft

30 inch

36 inch

COVE ST

18 inch

41.329181

32

Legend

• <all other values>

Type

● Storm

● Manhole

— Storm

— Sewage

1:200

A Paulo Lemos
2014

Permits



Mass Clean Energy

12 inch

30 inch

36 inch

COVE ST

18 inch

6 inch

32

Legend

• <all other values>

Type

● Storm

● Manhole

— Storm

— Sewage

1:200

A Paulo Lemos
2014

- ✚ Permit: 24400
- ✚ Mass Clean Energy
- ✚ Cove St
- ✚ 9/23/2014
- ✚ The Dow Company

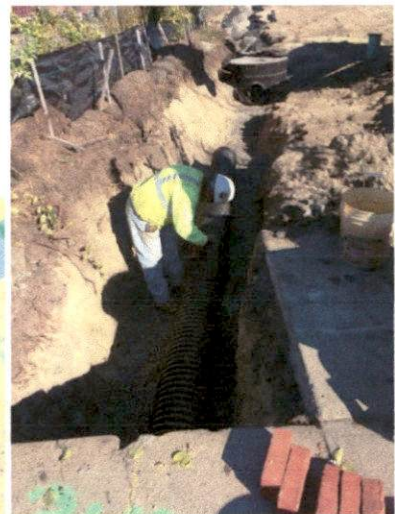
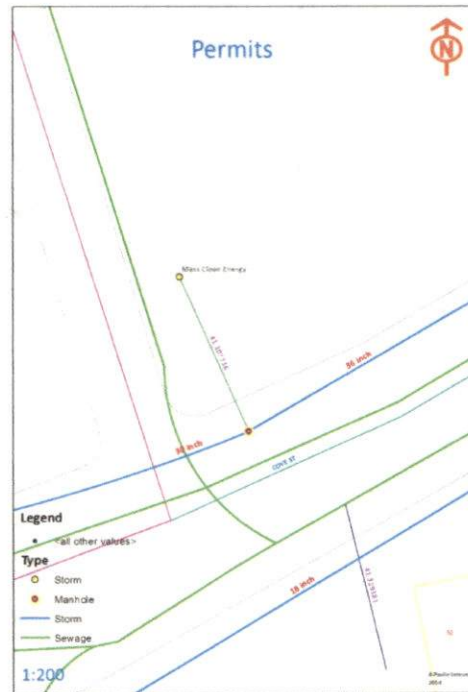
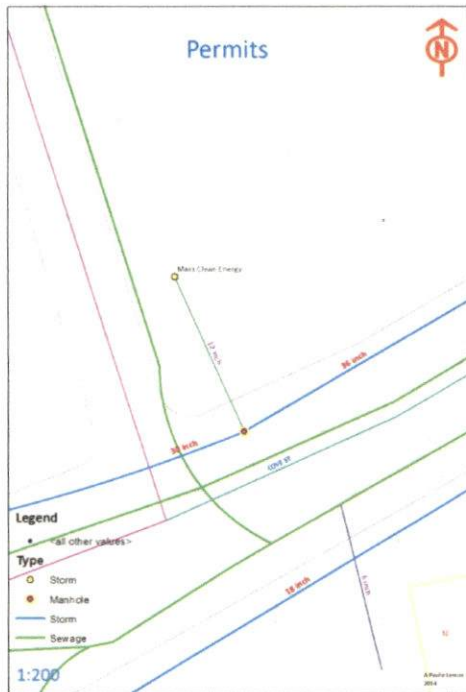



COVE

ROOSEVELT
STREET

SEWER 15"

SURF DRAIN 36"

SURF DRAIN 18"

STREET

6418-02

1933-05

