



PERMIT NO.

CITY OF NEW BEDFORD  
SEWER AND/OR STORM DRAIN PERMIT

DATE 8/26/14

24399

This certifies that permission is granted to

CARLOS TAIVA 1181 ROCKDALE AVE. NB, MA (774) 992-5333  
Property Owner Address Tel.

To connect a sewer and/or storm drain located at 1181 Rockdale Ave

Assessor's Plot 74 Lot 149, to the sewer and/or storm drain in Stub @ Rockdale Ave Street

To be laid in accordance with the conditions in this application and the City of New Bedford ordinances.

TYPE OF USE: RESIDENTIAL COMMERCIAL INDUSTRIAL FLOW G.P.D.

If applicant other than actual property owner, attach Letter of Authorization from Property Owner.

Name Mailing Address Tel.

The Bonded Contractor/Drain Layer authorized to perform this work is:

Name RJ CANESSA Address 964 Main St NB, MA 02740 Tel. 508 938 3904

Type of Pipe Required: 3.5 PVC

## PERMIT EXPIRES ONE YEAR AFTER DATE OF ISSUE

- Requires separate connections for sewage and storm drain where applicable. Storm water cannot be discharged to a sanitary sewer.
- All work must be inspected and approved by a D.P.I. inspector before backfilling.
- If this connection is to be part of a private service shared jointly with other building owners, attach copy of Recorded Joint Maintenance Agreement.
- Permits can be issued to Industrial and/or Commercial Applicants only upon receipt and approval by the Commissioner of Public Infrastructure of required plans and supplemental information.
- In addition, a City-issued Industrial User Discharge Permit and/or a Sewer Extension/Connection Permit issued by the Commonwealth of Massachusetts D.E.P. shall be required by the City for Industrial Discharge into the sewer system.

Industrial User Discharge Permit No. Date

Comm. Mass. Sewer Conn./Ext. Permit No. 14-06 Date 8/21/14 Total  
A Filing and Inspection Fee of \$450, plus an Entrance Fee of \$350 where applicable, must accompany this application. 800.90

Bank# Sovereign Bank Check# 1145 (sewer) + 1146 (stub) Date 8/26/14 Receipt# 22692 (sewer) 22633 (stub)

Other requirements: please call 246- in advanced for inspection

1181 Rockdale Ave 508-999-1550 ext 506 (repair shop)

Connection made to Sewer Part of jointly-shared private line YES NO  
Storm Drain

Applicant agrees to abide by the above terms, as well as all pertinent ordinances of the City of New Bedford, and such other special rules as the Commissioner of Public Infrastructure and/or City Engineer may deem necessary

City Engineer 8/26/2014

Signature of Property Owner or Representative

## INSPECTOR'S REPORT

INSPECTED BY:

DATE:

COMMENTS:

APPROVED

DIS

SIGNATURE

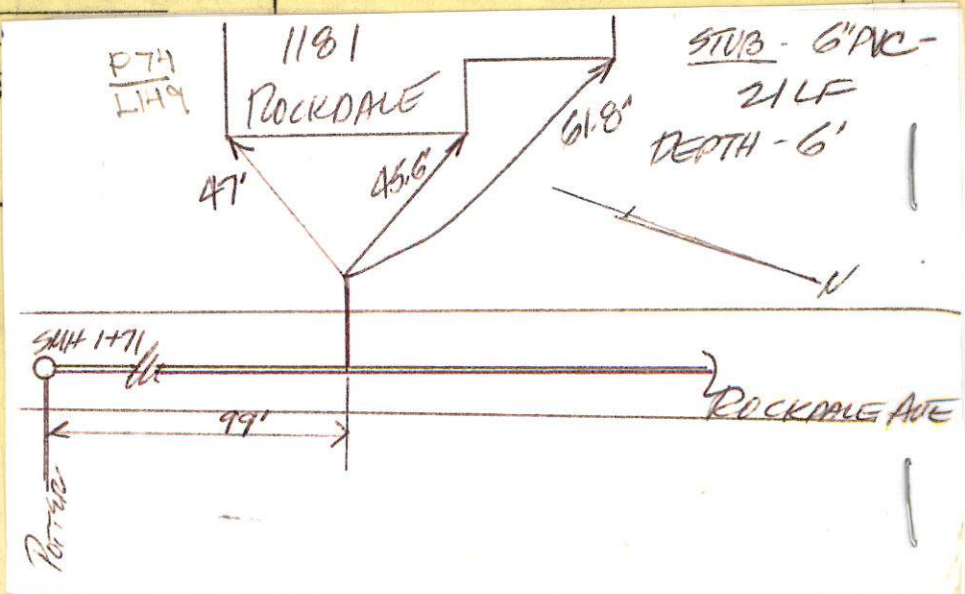





Inspector  
 Former SEPTIC (P)  
 CITY OF NEW BEDFORD  
 SEWER AND/OR STORM DRAIN PERMIT

31509A  
 11:00 AM  
 8/20/15

DATE 8/26/14  
 expires 8/20/15

PERMIT NO.

24399

This certifies that permission is granted to

CARLOS PAIVA 1181 ROCKDALE AVE. NB, MA (774) 992-5333  
 Property Owner Address Tel.

To connect a sewer and/or storm drain located at 1181 Rockdale Ave

Assessor's Plot 74 Lot 149, to the sewer and/or storm drain in Stub @ Rockdale Ave Street

To be laid in accordance with the conditions in this application and the City of New Bedford ordinances.

TYPE OF USE: RESIDENTIAL COMMERCIAL INDUSTRIAL FLOW G.P.D.

If applicant other than actual property owner, attach Letter of Authorization from Property Owner.

Name Tel.

Mailing Address

The Bonded Contractor/Drain Layer authorized to perform this work is:

Name 25 CANESSIT Address 964 Sturges St NB, MA 02740 Tel. 508 938 3904

Type of Pipe Required: SDR 35 PVC

PERMIT EXPIRES ONE YEAR AFTER DATE OF ISSUE

- Requires separate connections for sewage and storm drain where applicable. Storm water cannot be discharged to a sanitary sewer.
- All work must be inspected and approved by a D.P.I. inspector before backfilling.
- If this connection is to be part of a private service shared jointly with other building owners, attach copy of Recorded Joint Maintenance Agreement.
- Permits can be issued to Industrial and/or Commercial Applicants only upon receipt and approval by the Commissioner of Public Infrastructure of required plans and supplemental information.
- In addition, a City-issued Industrial User Discharge Permit and/or a Sewer Extension/Connection Permit issued by the Commonwealth of Massachusetts D.E.P. shall be required by the City for Industrial Discharge into the sewer system.

Industrial User Discharge Permit No. Date

Comm. Mass. Sewer Conn./Ext. Permit No. 14-06 Date 8/21/14 Total  
 A Filing and Inspection Fee of \$450, plus an Entrance Fee of \$350 where applicable, must accompany this application. 800.00

Bank# Sovereign Bank Check# 1145 (sewer) + 1146 (stub) Date 8/26/14 Receipt# 22672 (sewer) + 22673 (stub)

Other requirements: please call 246- in advanced for inspection

1 inspection @ 508-979-1530 at 506 (repair shop)

Connection made to Sewer Part of jointly-shared private line YES NO  
 Storm Drain

Applicant agrees to abide by the above terms, as well as all pertinent ordinances of the City of New Bedford, and such other special rules as the Commissioner of Public Infrastructure and/or City Engineer may deem necessary

City Engineer 8/26/2014

Signature of Property Owner or Representative

INSPECTOR'S REPORT

INSPECTED BY: DATE: 9/2/14  
 COMMENTS:

APPROVED DISAPPROVED

SIGNATURE

see sketch attached

SKETCH PLAN

F-17 1013 on Part





WW-14-22.

PERMIT NO.

CITY OF NEW BEDFORD  
SEWER AND/OR STORM DRAIN PERMIT

DATE 8/26/14

24399

expans 8/20/15

This certifies that permission is granted to

CARLOS TAIVA 1181 ROCKDALE AVE, NB, MA (774) 992-5333  
Property Owner Address Tel.

To connect a sewer and/or storm drain located at 1181 Rockdale Ave

Assessor's Plot 74 Lot 149, to the sewer and/or storm drain in Stub @ Rockdale Ave Street

To be laid in accordance with the conditions in this application and the City of New Bedford ordinances.

TYPE OF USE: RESIDENTIAL COMMERCIAL INDUSTRIAL FLOW G.P.D.

If applicant other than actual property owner, attach Letter of Authorization from Property Owner.

Name Mailing Address Tel.

The Bonded Contractor/Drain Layer authorized to perform this work is:

Name RJ CANESSIT Address 964 skinner st NB, MA 02740 Tel. 508 958 3404  
Type of Pipe Required: SDR 35 PVC

PERMIT EXPIRES ONE YEAR AFTER DATE OF ISSUE

- Requires separate connections for sewage and storm drain where applicable. Storm water cannot be discharged to a sanitary sewer.
- All work must be inspected and approved by a D.P.I. inspector before backfilling.
- If this connection is to be part of a private service shared jointly with other building owners, attach copy of Recorded Joint Maintenance Agreement.
- Permits can be issued to Industrial and/or Commercial Applicants only upon receipt and approval by the Commissioner of Public Infrastructure of required plans and supplemental information.
- In addition, a City-issued Industrial User Discharge Permit and/or a Sewer Extension/Connection Permit issued by the Commonwealth of Massachusetts D.E.P. shall be required by the City for Industrial Discharge into the sewer system.

Industrial User Discharge Permit No. Date

Comm. Mass. Sewer Conn./Ext. Permit No. 14-06 Date 8/21/14

A Filing and Inspection Fee of \$450, plus an Entrance Fee of \$350 where applicable, must accompany this application. Total 800.80

Bank# Sovereign Bank Check# 1145 (sewer) + 1146 (stubs) Date 8/26/14 Receipt# 22672 (sewer) + 22673 (stubs)

Other requirements: please call 246- in advance for inspection

1145 (sewer) 1146 (stubs) 108-979-1550 ext 506 (repair shop)

Connection made to Sewer Storm Drain Part of jointly-shared private line YES NO

Applicant agrees to abide by the above terms, as well as all pertinent ordinances of the City of New Bedford, and such other special rules as the Commissioner of Public Infrastructure and/or City Engineer may deem necessary

City Engineer 8/26/2014

Signature of Property Owner or Representative

INSPECTOR'S REPORT

INSPECTED BY: DATE: COMMENTS:

APPROVED DISAPPROVED

SIGNATURE

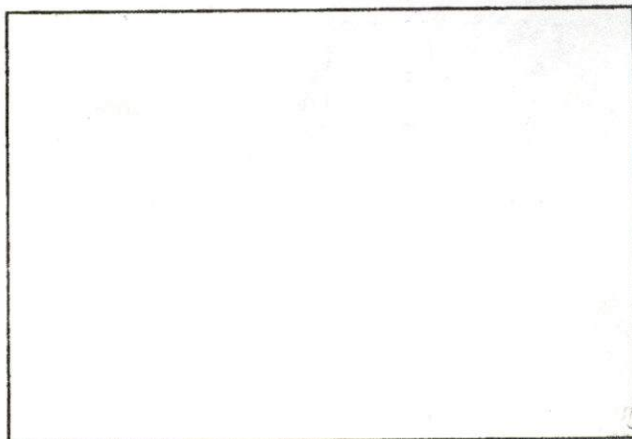

SKETCH PLAN

## Moises Rodriguez

---

**From:** Sarah Porter  
**Sent:** Tuesday, August 26, 2014 9:57 AM  
**To:** Moises Rodriguez  
**Subject:** RE: Abandonment of Septic

Hi Moises, you can issue the permit for 1181 Rockdale  
Thank you  
Sarah

---

**From:** Moises Rodriguez  
**Sent:** Monday, August 25, 2014 9:04 AM  
**To:** Sarah Porter  
**Subject:** Abandonment of Septic

Hello Sarah,

I have a gentleman that wants to inquire a Sewer Permit; he's already been to the Board of Health and has done an abandonment of Septic for 1181 Rockdale Ave. Is he clear for wetlands?

Thank You, Moises R

No. 14-00

FEE 60.00

COMMONWEALTH OF MASSACHUSETTS

Board of Health, NEW BEDFORD, MA.

DISPOSAL SYSTEM CONSTRUCTION PERMIT

Permission is hereby granted to; Construct( ) Repair( ) Upgrade( ) Abandon( ☒ ) an individual sewage disposal system  
at 1181 ROCKDALE AVE N.B. MA. as described in the application for  
Disposal System Construction Permit No. 14-00, dated 8/21/14.

**Provided:** Construction shall be completed within three years of the date of this permit. All local conditions must be met.

Form 1255 Rev. 5/96 A.M. Sulkin Co. Boston, MA

Date 8/21/14 Board of Health

Dennis Weiss Director





Commonwealth of Massachusetts

# City of New Bedford

133 William Street New Bedford, MA 02740

## SEWER PERMIT



Date: **9/15/2014**

No. **WW-14-22**

Sewer Connection Fee: **\$802.80**

Pipe Size: **0.00**

Trench Length: **0.00**

Service Location: **1181 ROCKDALE AVE**

Owner Name: **PAIVA CARLOS DPAIVA MARIA**

Type of Occupancy: **Residential**

Type of Work: **Sewer - New Service Abandon  
Septic**

Work Description: **sewer permit# 24399**

**P.74 L.149**

**1181 Rockdale Ave**

**Abandonment of Septic 14-06**

**Expires 8/26/15**

**21 L.F. for connection to stub**

**permit fee-\$450**

**stub fee cost-\$352.80**

**Total= \$802.80**

No. of Units : **0**

Required Design Daily Flow : **0.00**

Provided Daily Flow : **0.00**

Installing Company Name: **Robert J. Canessa**

License Type: \_\_\_\_\_

**Call (781) 942-9077 For Inspection**

**DISPLAY PERMIT IN A CONSPICUOUS PLACE ON THE PREMISES**



Commonwealth of Massachusetts

**City of New Bedford**

133 William Street New Bedford, MA 02740



**SEWER PERMIT**

The undersigned petitions you to grant permission to ENTER INTO THE MAIN SEWER and, if such permission is granted, hereby agrees to the following:

**CSL-DM**  
**Residential**  
**Demolition Only**

- Address: **P.O. Box 51843** City/Town/State: **New Bedford MA**
1. To abide by the conditions and regulations imposed by the Commissioner of Public Works by statute or by ordinance now in force, or as amended from time to time.
  2. That the connection of said sewer with the main sewer shall be inspected by an employee of the department of Public Works or by a designated agent of the Town before burial of said connection.
  3. That the work shall at all times be under the direction and control of the Commissioner of Public Works or his authorized agent, and that any expense incurred by the Town shall be charged to the permittee, and said permittee agrees to reimburse the Town for said expense.

---

**GRANTED WITH THE USUAL CONDITIONS**

---

COMMISSIONER

**Call (781) 942-9077 For Inspection**

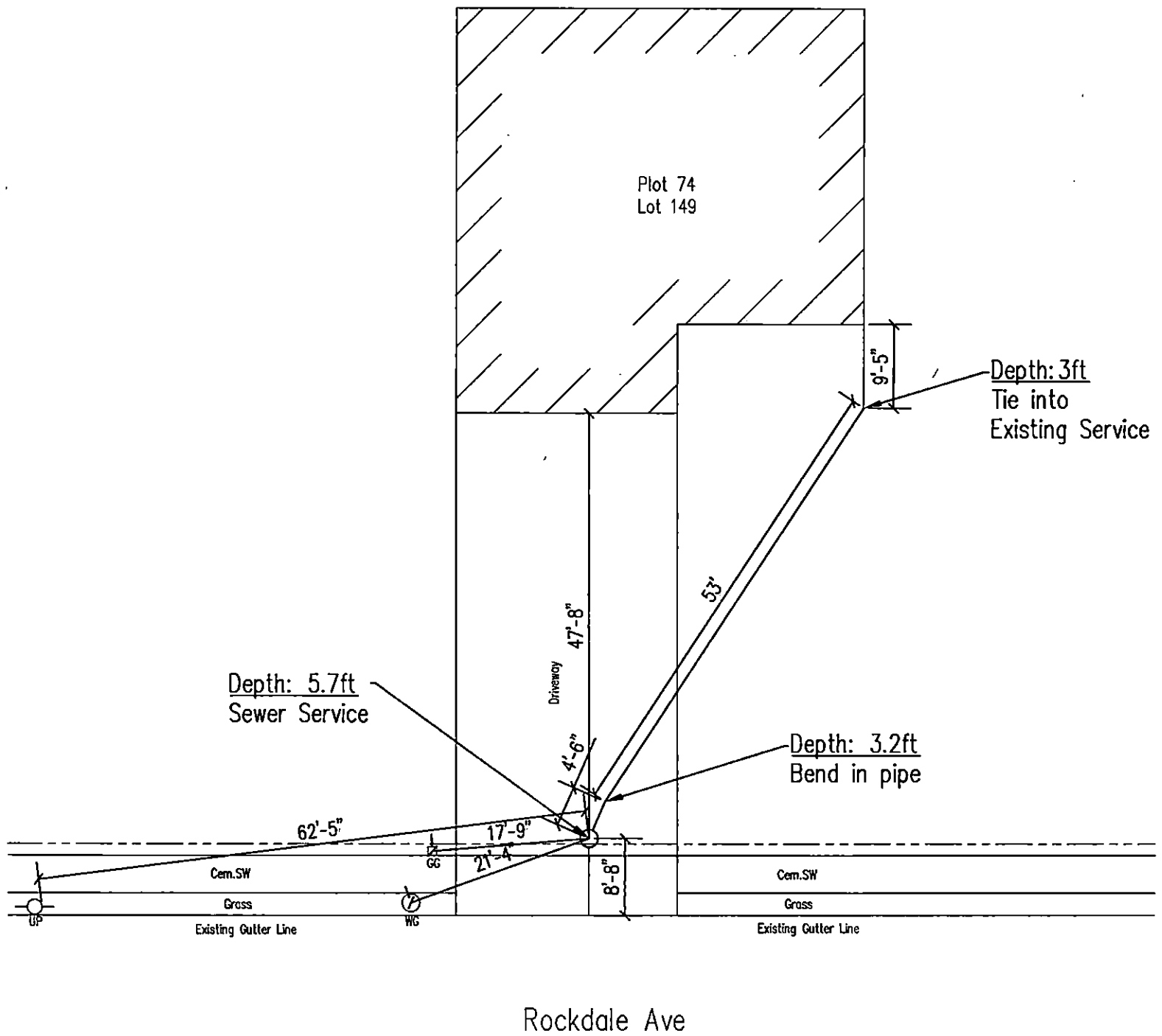

Existing Gutter Line

LOCATION: 1181 ROCKDALE AVE

CITY OF NEW BEDFORD  
SEWER AND/OR STORM DRAIN PERMIT

PERMIT NO. 24399

NTS