



Expires 8/25/15

PERMIT NO.

24398

CITY OF NEW BEDFORD
SEWER AND/OR STORM DRAIN PERMIT

DATE 8/25/14

This certifies that permission is granted to

James St. Dun 483 Elm St (508) 339-9285
Property Owner Address Tel.

To connect a sewer and/or storm drain located at 1092 Marlborough St (Abandonment of public system)

Assessor's Plot 13211 Lot 347, to the sewer and/or storm drain in Marlborough St

To be laid in accordance with the conditions in this application and the City of New Bedford ordinances.

TYPE OF USE: RESIDENTIAL COMMERCIAL INDUSTRIAL FLOW G.P.D.

If applicant other than actual property owner, attach Letter of Authorization from Property Owner.

Name Tel.

Mailing Address

The Bonded Contractor/Drain Layer authorized to perform this work is:

Name Address Tel.

Type of Pipe Required: 12" J. Conc. SSA

PERMIT EXPIRES ONE YEAR AFTER DATE OF ISSUE

- Requires separate connections for sewage and storm drain where applicable. Storm water cannot be discharged to a sanitary sewer.
- All work must be inspected and approved by a D.P.I. inspector before backfilling.
- If this connection is to be part of a private service shared jointly with other building owners, attach copy of Recorded Joint Maintenance Agreement.
- Permits can be issued to Industrial and/or Commercial Applicants only upon receipt and approval by the Commissioner of Public Infrastructure of required plans and supplemental information.
- In addition, a City-issued Industrial User Discharge Permit and/or a Sewer Extension/Connection Permit issued by the Commonwealth of Massachusetts D.E.P. shall be required by the City for Industrial Discharge into the sewer system.

Industrial User Discharge Permit No. Date

Comm. Mass. Sewer Conn./Ext. Permit No. 14-08 Date 8/25/14

A Filing and Inspection Fee of \$450.00, plus an Entrance Fee of \$399.75 where applicable, must accompany this application.

Bank# Citizens Bank Check# 602-134013075 Date 8/25/14 Receipt# 22554-Sub

Other requirements: Please call ahead 24hr notice for inspection

(508) 979-1582 ext 57

Connection made to Sewer Part of jointly-shared private line YES NO
Storm Drain

Applicant agrees to abide by the above terms, as well as all pertinent ordinances of the City of New Bedford, and such other special rules as the Commissioner of Public Infrastructure and/or City Engineer may deem necessary

Manuel H. Silva
City Engineer
Supervising Civil Engineer

James St. Dun
Signature of Property Owner or Representative

INSPECTOR'S REPORT

INSPECTED BY:

DATE:

COMMENTS:

APPROVED

DISAPPROVED

SEE WHITE SHEET
SIGNATURE

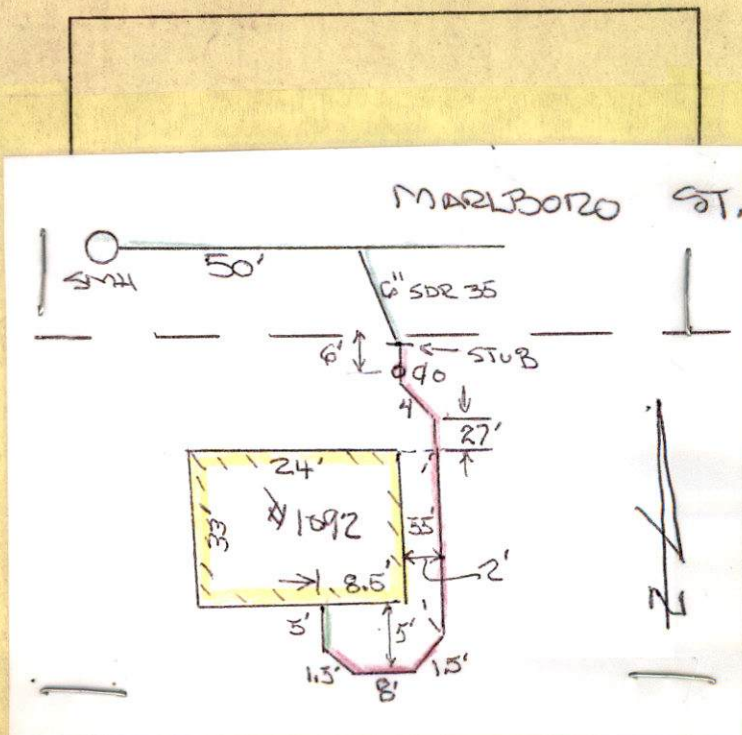



1:00pm. 9/16/14 Inspector
Tuesday
Former Septic (R)

Expires 8/25/15

PERMIT NO.
24398

CITY OF NEW BEDFORD
SEWER AND/OR STORM DRAIN PERMIT

DATE 8/25/14

This certifies that permission is granted to

James St. Duml 483 Elm St (508) 339-9285
Property Owner Address Marshfield, MA 02048 Tel.

To connect a sewer and/or storm drain located at 1092 Marlborough St - (Abandonment of Septic System)
Assessor's Plot 132th Lot 347, to the sewer and/or storm drain in Marlborough Street

To be laid in accordance with the conditions in this application and the City of New Bedford ordinances.

TYPE OF USE: RESIDENTIAL COMMERCIAL INDUSTRIAL FLOW G.P.D.

If applicant other than actual property owner, attach Letter of Authorization from Property Owner.

Name Mailing Address Tel.

The Bonded Contractor/Drain Layer authorized to perform this work is:

Name Address Tel.

Type of Pipe Required: M.J. Canessa

PERMIT EXPIRES ONE YEAR AFTER DATE OF ISSUE

- Requires separate connections for sewage and storm drain where applicable. Storm water cannot be discharged to a sanitary sewer.
 - All work must be inspected and approved by a D.P.I. inspector before backfilling.
 - If this connection is to be part of a private service shared jointly with other building owners, attach copy of Recorded Joint Maintenance Agreement.
 - Permits can be issued to Industrial and/or Commercial Applicants only upon receipt and approval by the Commissioner of Public Infrastructure of required plans and supplemental information.
 - In addition, a City-issued Industrial User Discharge Permit and/or a Sewer Extension/Connection Permit issued by the Commonwealth of Massachusetts D.E.P. shall be required by the City for Industrial Discharge into the sewer system.
- Industrial User Discharge Permit No. Date

Comm. Mass. Sewer Conn./Ext. Permit No. 14-08 Date 8/25/14

A Filing and Inspection Fee of \$450.00, plus an Entrance Fee of \$397.75 where applicable, must accompany this application.

Bank# Citizens Bank Check# 602-13# 0130.75 Date 8/25/14 Receipt# 22554-Stub 22555-permit fee

Other requirements: Please call ahead 24hr notice for inspection

(508) 979-1550 ext. 500

Connection made to Sewer Part of jointly-shared private line YES NO
Storm Drain

Applicant agrees to abide by the above terms, as well as all pertinent ordinances of the City of New Bedford, and such other special rules as the Commissioner of Public Infrastructure and/or City Engineer may deem necessary

Manuel H. Silva
City Engineer
Supervising Civil Engineer

Signature of Property Owner or Representative

INSPECTOR'S REPORT

INSPECTED BY: 9/16/14
DATE: 13
COMMENTS:

APPROVED

DISAPPROVED

SIGNATURE

WSP ENG'G

SKETCH PLAN

-WN-14-20

Expires 8/25/15



PERMIT NO.
24398

CITY OF NEW BEDFORD
SEWER AND/OR STORM DRAIN PERMIT

DATE 8/25/14

This certifies that permission is granted to

James St. Dun 483 Elm St (508) 339-9285
Property Owner Address Mansfield, MA 02048 Tel.

To connect a sewer and/or storm drain located at 1092 Marlborough St - (Abandonment of Septic System)
Assessor's Plot 132th Lot 347, to the sewer and/or storm drain in Marlborough Street

To be laid in accordance with the conditions in this application and the City of New Bedford ordinances.
TYPE OF USE: RESIDENTIAL COMMERCIAL INDUSTRIAL FLOW G.P.D.

If applicant other than actual property owner, attach Letter of Authorization from Property Owner.
Name Mailing Address The Bonded Contractor/Drain Layer authorized to perform this work is:
Name Address Tel.
Type of Pipe Required: P.V. Conessa

PERMIT EXPIRES ONE YEAR AFTER DATE OF ISSUE

- Requires separate connections for sewage and storm drain where applicable. Storm water cannot be discharged to a sanitary sewer.
 - All work must be inspected and approved by a D.P.I. inspector before backfilling.
 - If this connection is to be part of a private service shared jointly with other building owners, attach copy of Recorded Joint Maintenance Agreement.
 - Permits can be issued to Industrial and/or Commercial Applicants only upon receipt and approval by the Commissioner of Public Infrastructure of required plans and supplemental information.
 - In addition, a City-issued Industrial User Discharge Permit and/or a Sewer Extension/Connection Permit issued by the Commonwealth of Massachusetts D.E.P. shall be required by the City for Industrial Discharge into the sewer system.
- Industrial User Discharge Permit No. Date

Comm. Mass. Sewer Conn./Ext. Permit No. 14-08 Date 8/25/14
A Filing and Inspection Fee of \$450.00, plus an Entrance Fee of \$397.75 where applicable, must accompany this application.

Bank# Citizens Bank Check# 602-13401-3075 Permit fee Date 8/25/14 Receipt# 22554-Stub fee
601-Stub fee

Other requirements: Please call ahead 24hr notice for inspection at (508) 979-1550 ext. 501

Connection made to Sewer Part of jointly-shared private line YES NO
Storm Drain

Applicant agrees to abide by the above terms, as well as all pertinent ordinances of the City of New Bedford, and such other special rules as the Commissioner of Public Infrastructure and/or City Engineer may deem necessary

Manuel H. Silva City Engineer Supervising Civil Engineer
Signature of Property Owner or Representative

INSPECTOR'S REPORT

INSPECTED BY: DATE: COMMENTS:
APPROVED DISAPPROVED

SIGNATURE

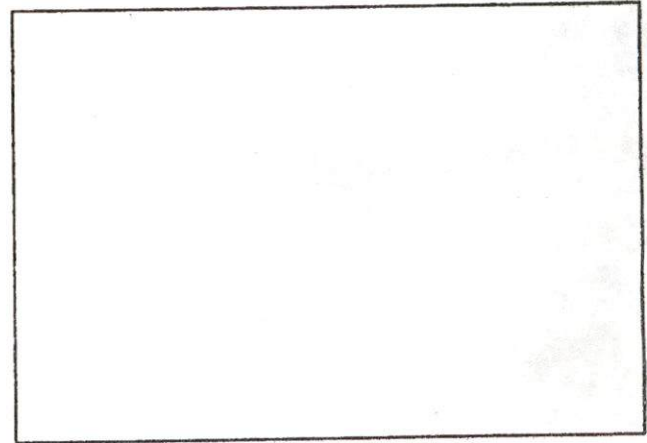

SKETCH PLAN

No. 14-08

FEE \$60.00

080859

COMMONWEALTH OF MASSACHUSETTS

Board of Health, NEW BEDFORD, MA.

DISPOSAL SYSTEM CONSTRUCTION PERMIT

Permission is hereby granted to; Construct() Repair() Upgrade() Abandon(~~XX~~) an individual sewage disposal system

at 1092 Marlborough St as described in the application for

Disposal System Construction Permit No. 14-08, dated 8/05/14

Provided: Construction shall be completed within three years of the date of this permit. All local conditions must be met.

Form 1255 Rev. 5/96 A.M. Sulkin Co. Boston, MA

Date 8/05/14 Board of Health *[Signature]*

Cheveli A. Torres

From: Sarah Porter
Sent: Thursday, August 21, 2014 12:21 PM
To: Cheveli A. Torres
Subject: RE: Abandonment of Septic System

Hi Cheveli, you can go ahead and issue that permit
Thank you
Sarah

From: Cheveli A. Torres
Sent: Wednesday, August 20, 2014 11:35 AM
To: Sarah Porter
Subject: Abandonment of Septic System

Hello Sarah,

1092 Marlborough St, he is the in the process of changing from septic to city sewer. Is this location ok
with Wetlands?

Please let me know, Have a good day!

Thank you,

Cheveli

DISPLAY PERMIT IN A CONSPICUOUS PLACE ON THE PREMISES



Commonwealth of Massachusetts

City of New Bedford

133 William Street New Bedford, MA 02740

SEWER PERMIT



Date: 8/28/2014

No. WW-14-20

Sewer Connection Fee: \$849.75

Pipe Size: 0.00

Trench Length: 0.00

Service Location: 1092 MARLBORO ST

Owner Name: ST DON JAMES

Type of Occupancy: Residential

Type of Work: Sewer - New Service Abandon
Septic

Work Description: SEWER PERMIT# 24398
P.132H L.347

1092 MARLBOROUGH ST
(ABANDONMENT OF SEPTIC)

STUB @ 13FT-
\$30.75 @ 13FT = \$399.75

ALSO
\$450.00 SEWER PERMIT

EXPIRES 08/25/15

No. of Units : 0

Required Design Daily Flow : 0.00

Provided Daily Flow : 0.00

Installing Company Name: Robert J. Canessa

License Type:

Call (781) 942-9077 For Inspection

DISPLAY PERMIT IN A CONSPICUOUS PLACE ON THE PREMISES



Commonwealth of Massachusetts

City of New Bedford

133 William Street New Bedford, MA 02740



SEWER PERMIT

The undersigned petitions you to grant permission to ENTER INTO THE MAIN SEWER and, if such permission is granted, hereby agrees to the following:

CSL-DM

Residential

Demolition Only

- Address: P.O. Box 51543 City/Town/State: New Bedford MA
1. To abide by the conditions and regulations imposed by the Commissioner of Public Works by statute or by ordinance now in force, or as amended from time to time.
 2. That the connection of said sewer with the main sewer shall be inspected by an employee of the department of Public Works or by a designated agent of the Town before burial of said connection.
 3. That the work shall at all times be under the direction and control of the Commissioner of Public Works or his authorized agent, and that any expense incurred by the Town shall be charged to the permittee, and said permittee agrees to reimburse the Town for said expense.

GRANTED WITH THE USUAL CONDITIONS

COMMISSIONER

Call (781) 942-9077 For Inspection

#1092 MARLBORO ST
SEWER SERVICE

6" From Property Line

6" = 5'12" - 6" Deep (Property)

1" From N/E corner of house #1092
WESTERLY

13.04.
30.75

= \$399.75

450.00

\$849.75

#535 WAYNE PITSLY

#535 DAVE McMULLEN

USED VACTOR FOR 2 HAS.

Thursday 9-22-05 SUNNY

MARLBORO SEWER SERVICE

2 HAS JESSE VELAZ #545
529'

2 HAS PAUL REZ. SR. #546

2 HAS FRANK RUTO #551

2 HAS JARED MEDEIROS #526

2 HAS SERGE HERONIA #526

#1 10 WHEELER 3/4" STONE

No Sub

#1091

2 3828

5/11/06

#1083

No Sub

BARTLETT STREET

52°/31

MENT

539/7

52°/30

439°/6

#1102

EW HSE
mandates
permit
841

8/06

#1092

24398

8/25/14

#1084

23 882

8/18/06

#1074

23887

9/7/06

52°/29

9/16/14

Box 24398

General T13-11
Former Semic Sys.

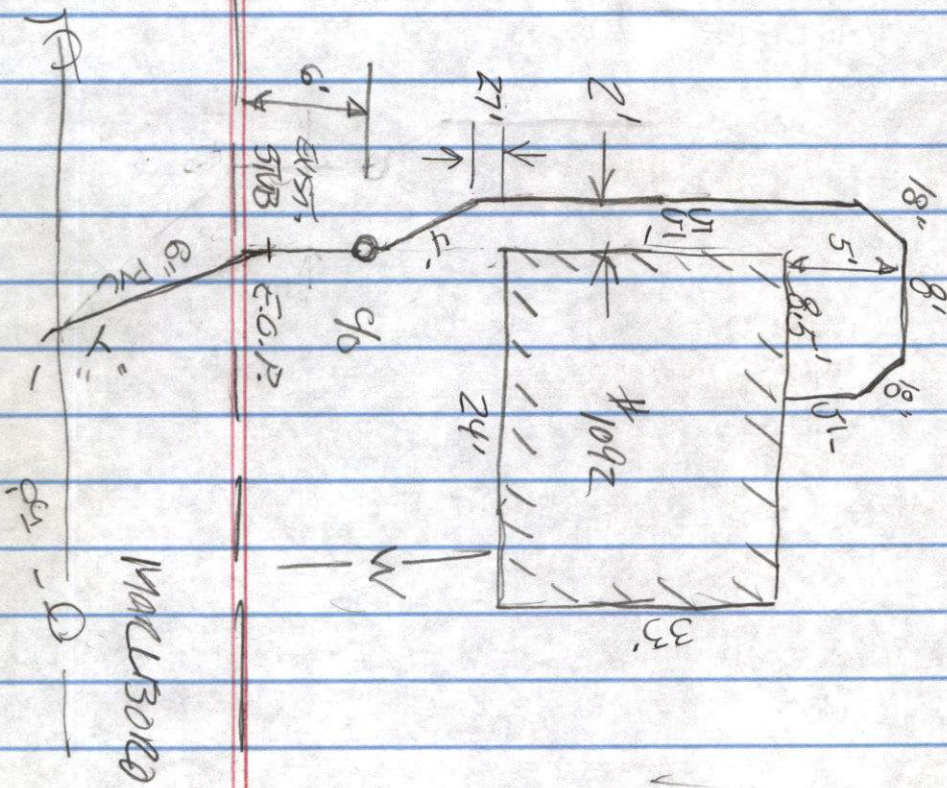
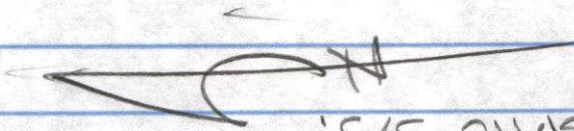

MACL30180 ST.

42 - 0 -