



PERMIT NO.

24394

CITY OF NEW BEDFORD
SEWER AND/OR STORM DRAIN PERMIT

DATE 7/14/14
expires 7/14/15

This certifies that permission is granted to

Richard Foster 3747 Acushnet Ave NR, MA 774 328 8153
Property Owner Address Tel.

To connect a sewer and/or storm drain located at 3747 Acushnet Ave NR, MA

Assessor's Plot 134 Lot 225, to the sewer and/or storm drain in Hub 2 Acushnet Ave Street

To be laid in accordance with the conditions in this application and the City of New Bedford ordinances.

TYPE OF USE: RESIDENTIAL COMMERCIAL INDUSTRIAL FLOW 330 G.P.D.

If applicant other than actual property owner, attach Letter of Authorization from Property Owner.

Name..... Tel.....

Mailing Address.....

The Bonded Contractor/Drain Layer authorized to perform this work is:

Name R J Conessa Address 964 Sharon St NR, MA, 02745 Tel. 508 998 3404

Type of Pipe Required: SDR 35 PVC

PERMIT EXPIRES ONE YEAR AFTER DATE OF ISSUE

- Requires separate connections for sewage and storm drain where applicable. Storm water cannot be discharged to a sanitary sewer.
- All work must be inspected and approved by a D.P.I. inspector before backfilling.
- If this connection is to be part of a private service shared jointly with other building owners, attach copy of Recorded Joint Maintenance Agreement.
- Permits can be issued to Industrial and/or Commercial Applicants only upon receipt and approval by the Commissioner of Public Infrastructure of required plans and supplemental information.
- In addition, a City-issued Industrial User Discharge Permit and/or a Sewer Extension/Connection Permit issued by the Commonwealth of Massachusetts D.E.P. shall be required by the City for Industrial Discharge into the sewer system.

Industrial User Discharge Permit No..... Date.....

Comm. Mass. Sewer Conn./Ext. Permit No. 14-05 Date 7/14/14

A Filing and Inspection Fee of \$ 452 plus an Entrance Fee of \$ 225 where applicable, must accompany this application. 16

Bank# Bank of America Check# 408 409 Date 7/14/14 Receipt# 20482 20483
Sewer + Stub

Other requirements: please call 24hr in advance for

inspection @ 508 998 1553 ext 506 (Repair Shop)

Connection made to Sewer Part of jointly-shared private line YES NO
Storm Drain

Applicant agrees to abide by the above terms, as well as all pertinent ordinances of the City of New Bedford, and such other special rules as the Commissioner of Public Infrastructure and/or City Engineer may deem necessary

Manuel H. Silva City Engineer Supervising Civil Engineer
Richard Foster Signature of Property Owner or Representative

INSPECTOR'S REPORT

INSPECTED BY: _____

DATE: _____

COMMENTS: _____

APPROVED

DISAPP

SEE WHITE SHEET
SIGNATURE

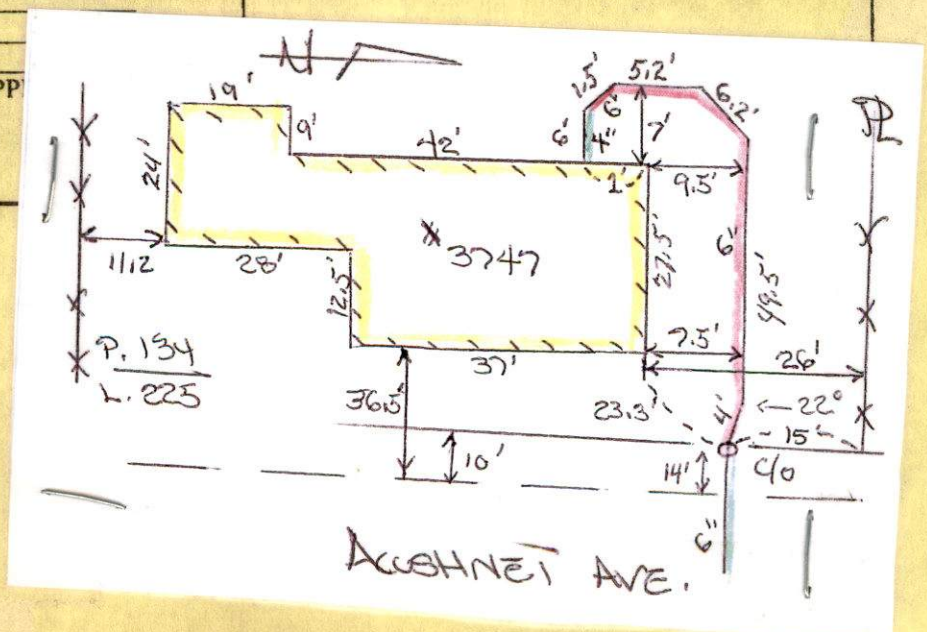



FORMER SEP 11 C- (R)
Inspector

Thursday 7/18/14 @ 2:00pm

DATE 7/14/14
expires 7/14/15

PERMIT NO.
24394

CITY OF NEW BEDFORD
SEWER AND/OR STORM DRAIN PERMIT

This certifies that permission is granted to

Richard Foster 3747 Acushnet Ave. N.B. MA 774 328 8153
Property Owner Address Tel.

To connect a sewer and/or storm drain located at 3747 Acushnet Ave. N.B. MA

Assessor's Plot 134 Lot 225, to the sewer and/or storm drain in Stub @ Acushnet Ave. Street

To be laid in accordance with the conditions in this application and the City of New Bedford ordinances.

TYPE OF USE: RESIDENTIAL COMMERCIAL INDUSTRIAL FLOW 330 G.P.D.

If applicant other than actual property owner, attach Letter of Authorization from Property Owner.

Name N/A Tel.

Mailing Address N/A

The Bonded Contractor/Drain Layer authorized to perform this work is:

Name R J Conessa Address 964 Sharon St N.B. MA 02745 Tel. 508 998 3404

Type of Pipe Required: S.D.R. 35 PVC

PERMIT EXPIRES ONE YEAR AFTER DATE OF ISSUE

- Requires separate connections for sewage and storm drain where applicable. Storm water cannot be discharged to a sanitary sewer.
- All work must be inspected and approved by a D.P.I. inspector before backfilling.
- If this connection is to be part of a private service shared jointly with other building owners, attach copy of Recorded Joint Maintenance Agreement.
- Permits can be issued to Industrial and/or Commercial Applicants only upon receipt and approval by the Commissioner of Public Infrastructure of required plans and supplemental information.
- In addition, a City-issued Industrial User Discharge Permit and/or a Sewer Extension/Connection Permit issued by the Commonwealth of Massachusetts D.E.P. shall be required by the City for Industrial Discharge into the sewer system.

Industrial User Discharge Permit No. Date.

Comm. Mass. Sewer Conn./Ext. Permit No. 14-05 Date 7/14/14

A Filing and Inspection Fee of \$4.50, plus an Entrance Fee of \$825 where applicable, must accompany this application. T-12

Bank# Bank of America Check# 408 + 409 Date 7/14/14 Receipt# 20482, 20483
Sewer + Stub

Other requirements: please call 24hr in advance for inspection @ 508.979.1557 ext 506 (Repair Shop)

Connection made to Sewer Part of jointly-shared private line YES NO
Storm Drain

Applicant agrees to abide by the above terms, as well as all pertinent ordinances of the City of New Bedford, and such other special rules as the Commissioner of Public Infrastructure and/or City Engineer may deem necessary

Manuel H. Silva
City Engineer
Supervising Civil Engineer

Richard Foster
Signature of Property Owner or Representative

INSPECTOR'S REPORT

INSPECTED BY: (Signature)
DATE: 7/18/14
COMMENTS:

APPROVED DISAPPROVED

SIGNATURE

SKETCH PLAN

W-14-15



PERMIT NO.
24394

CITY OF NEW BEDFORD
SEWER AND/OR STORM DRAIN PERMIT

DATE 7/14/14
expires 7/14/15

This certifies that permission is granted to

Richard Foster 3747 Acushnet Ave NB, MA 774 328 8153
Property Owner Address Tel.

To connect a sewer and/or storm drain located at 3747 Acushnet Ave NB, MA

Assessor's Plot 134 Lot 225, to the sewer and/or storm drain in Stub @ Acushnet Ave Street

To be laid in accordance with the conditions in this application and the City of New Bedford ordinances.

TYPE OF USE: RESIDENTIAL COMMERCIAL INDUSTRIAL FLOW 330 G.P.D.

If applicant other than actual property owner, attach Letter of Authorization from Property Owner.

Name N/A Tel. _____
Mailing Address _____

The Bonded Contractor/Drain Layer authorized to perform this work is:

Name R J Conessa Address 964 Sharon St NB, MA 02745 Tel. 508 978 3404
Type of Pipe Required: SDR 35 PVC

PERMIT EXPIRES ONE YEAR AFTER DATE OF ISSUE

- Requires separate connections for sewage and storm drain where applicable. Storm water cannot be discharged to a sanitary sewer.
- All work must be inspected and approved by a D.P.I. inspector before backfilling.
- If this connection is to be part of a private service shared jointly with other building owners, attach copy of Recorded Joint Maintenance Agreement.
- Permits can be issued to Industrial and/or Commercial Applicants only upon receipt and approval by the Commissioner of Public Infrastructure of required plans and supplemental information.
- In addition, a City-issued Industrial User Discharge Permit and/or a Sewer Extension/Connection Permit issued by the Commonwealth of Massachusetts D.E.P. shall be required by the City for Industrial Discharge into the sewer system.

Industrial User Discharge Permit No. _____ Date _____

Comm. Mass. Sewer Conn./Ext. Permit No. 14-05 Date 7/14/14 ^{HB}

A Filing and Inspection Fee of \$ 4.52, plus an Entrance Fee of \$ 825 where applicable, must accompany this application. ^{T-127}

Bank# Bank of America Check# 408 + 409 Date 7/14/14 Receipt# 20482, 20483 ^{sewer + stub}

Other requirements: please call 24 hr in advance for inspection @ 508 979 1557 ext 506 (Repair Shop)

Connection made to Sewer Part of jointly-shared private line YES NO
Storm Drain

Applicant agrees to abide by the above terms, as well as all pertinent ordinances of the City of New Bedford, and such other special rules as the Commissioner of Public Infrastructure and/or City Engineer may deem necessary

Manuel H. Silva
City Engineer
Supervising Civil Engineer

Richard Foster
Signature of Property Owner or Representative

INSPECTOR'S REPORT

INSPECTED BY: _____
DATE: _____
COMMENTS: _____

APPROVED DISAPPROVED

SIGNATURE

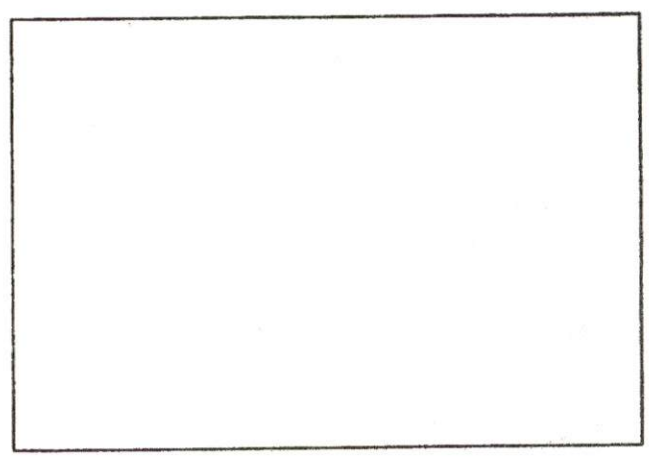

SKETCH PLAN



DISPLAY PERMIT IN A CONSPICUOUS PLACE ON THE PREMISES



Commonwealth of Massachusetts
City of New Bedford

133 William Street New Bedford, MA 02740

SEWER PERMIT



Date: **7/30/2014**

No. **WW-14-15**

Sewer Connection Fee: **\$1,275.00**

Pipe Size: **0.00**

Trench Length: **0.00**

Service Location: **3747 ACUSHNET AVE**

Owner Name: **FOSTER JANETFOSTER RICHARD**

Type of Occupancy: **Residential**

Type of Work: **Sewer - New Service Abandon
Septic**

Work Description: **Sewer permit # 24394**

**P.134 L.225
3747 Acushnet Avenue**

stub @ Acushnet Avenue

ABADONMENT OF SEPTIC PERMIT # 14-05

33ft to stub

No. of Units : **3** Required Design Daily Flow : **330.00** Provided Daily Flow : **330.00**

The undersigned petitions you to grant permission to ENTER INTO THE MAIN SEWER and, if such permission is granted, hereby agrees to the following:

1. To abide by the conditions and regulations imposed by the Commissioner of Public Works by statute or by ordinance now in force, or as amended from time to time.
2. That the connection of said sewer with the main sewer shall be inspected by an employee of the department of Public Works or by a designated agent of the Town before burial of said connection.
3. That the work shall at all times be under the direction and control of the Commissioner of Public Works or his authorized agent, and that any expense incurred by the Town shall be charged to the permittee, and said

permittee

agrees to reimburse the Town for said expense.

Installing Company Name: **Robert J. Canessa**

License Type: **CSL-DM**

**Residential
Demolition Only**

Address: **P. O. Box 51643** City/Town/State: **New Bedford** **MA**

Call (781) 942-9077 For Inspection

No. 14-05

FEE \$60.00

Rec # 080807

COMMONWEALTH OF MASSACHUSETTS

Board of Health, New Bedford, MA.

DISPOSAL SYSTEM CONSTRUCTION PERMIT

Permission is hereby granted to; Construct() Repair() Upgrade() Abandon(☒) an individual sewage disposal system at 3747 Acushnet Ave, New Bedford MA. as described in the application for Disposal System Construction Permit No. 14-05, dated 7/14/14.

Provided: Construction shall be completed within three years of the date of this permit. All local conditions must be met.

Date 7/14/14 Board of Health [Signature]

Cheveli A. Torres

From: Sarah Porter
Sent: Monday, July 14, 2014 12:11 PM
To: Cheveli A. Torres
Subject: RE: Abandonment Of Septic

OK – go ahead and issue

From: Cheveli A. Torres
Sent: Monday, July 14, 2014 11:55 AM
To: Sarah Porter
Subject: RE: Abandonment Of Septic

North side of the house to the Front yard

From: Sarah Porter
Sent: Monday, July 14, 2014 11:36 AM
To: Cheveli A. Torres
Subject: RE: Abandonment Of Septic

Hi Cheveli, is the trench for the new sewer line to be in the backyard or just the front yard? I may need to inspect the house to be sure the wetlands are not too close

Thanks

From: Cheveli A. Torres
Sent: Monday, July 14, 2014 11:22 AM
To: Sarah Porter
Subject: Abandonment Of Septic

Hello, Sarah

3747 Acushnet Avenue, I have a gentleman here looking to connect to city sewer.
Are we good to go?

Thank you,
Cheveli

House east

Trench - side of house
to front

Cheveli A. Torres

From: Sarah Porter
Sent: Monday, July 14, 2014 11:36 AM
To: Cheveli A. Torres
Subject: RE: Abandonment Of Septic

outlet pipe - North corner

Hi Cheveli, is the trench for the new sewer line to be in the backyard or just the front yard? I may need to inspect the house to be sure the wetlands are not too close
Thanks

From: Cheveli A. Torres
Sent: Monday, July 14, 2014 11:22 AM
To: Sarah Porter
Subject: Abandonment Of Septic

Hello, Sarah

conservation

3747 Acushnet Avenue, I have a gentleman here looking to connect to city sewer.
Are we good to go?

Thank you,
Cheveli

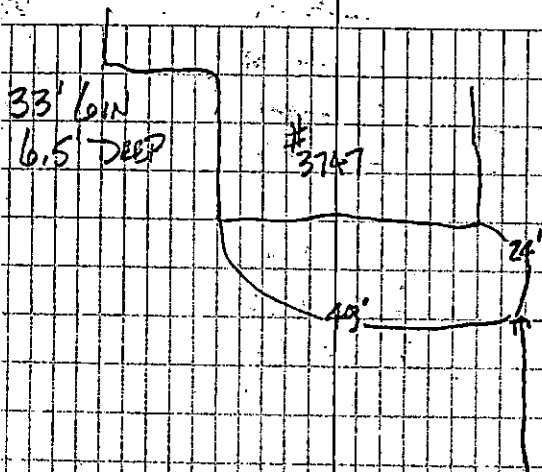

INSTALL M.H. @ CHARBONNEAU LN.

