



PERMIT NO.

CITY OF NEW BEDFORD
SEWER AND/OR STORM DRAIN PERMIT

DATE 7/10/14

24393

This certifies that permission is granted to

Property Owner

Address

Tel.

To connect a sewer and/or storm drain located at

Assessor's Plot 134A Lot 60, to the sewer and/or storm drain in Westgate St 10m sewer Street

To be laid in accordance with the conditions in this application and the City of New Bedford ordinances.

TYPE OF USE: RESIDENTIAL

COMMERCIAL

INDUSTRIAL

FLOW G.P.D.

If applicant other than actual property owner, attach Letter of Authorization from Property Owner.

Name

Tel.

Mailing Address

The Bonded Contractor/Drain Layer authorized to perform this work is:

Name

Address

Tel.

Type of Pipe Required:

PERMIT EXPIRES ONE YEAR AFTER DATE OF ISSUE

- Requires separate connections for sewage and storm drain where applicable. Storm water cannot be discharged to a sanitary sewer.
 - All work must be inspected and approved by a D.P.I. inspector before backfilling.
 - If this connection is to be part of a private service shared jointly with other building owners, attach copy of Recorded Joint Maintenance Agreement.
 - Permits can be issued to Industrial and/or Commercial Applicants only upon receipt and approval by the Commissioner of Public Infrastructure of required plans and supplemental information.
 - In addition, a City-issued Industrial User Discharge Permit and/or a Sewer Extension/Connection Permit issued by the Commonwealth of Massachusetts D.E.P. shall be required by the City for Industrial Discharge into the sewer system.
- Industrial User Discharge Permit No. 13-16 Date

Comm. Mass. Sewer Conn./Ext. Permit No. Date

A Filing and Inspection Fee of \$450, plus an Entrance Fee of \$150, where applicable, must accompany this application.

Bank# Citizens Bank Check# 3421 Date 7/10/14 Receipt# 20327

Other requirements: please call ahead 24hr notice for inspection 508 979 1550 80 506

Connection made to Sewer Part of jointly-shared private line YES NO
Storm Drain

Applicant agrees to abide by the above terms, as well as all pertinent ordinances of the City of New Bedford, and such other special rules as the Commissioner of Public Infrastructure and/or City Engineer may deem necessary

City Engineer

Signature of Property Owner or Representative

INSPECTOR'S REPORT

INSPECTED BY: _____
DATE: _____
COMMENTS: _____

APPROVED

DISAP

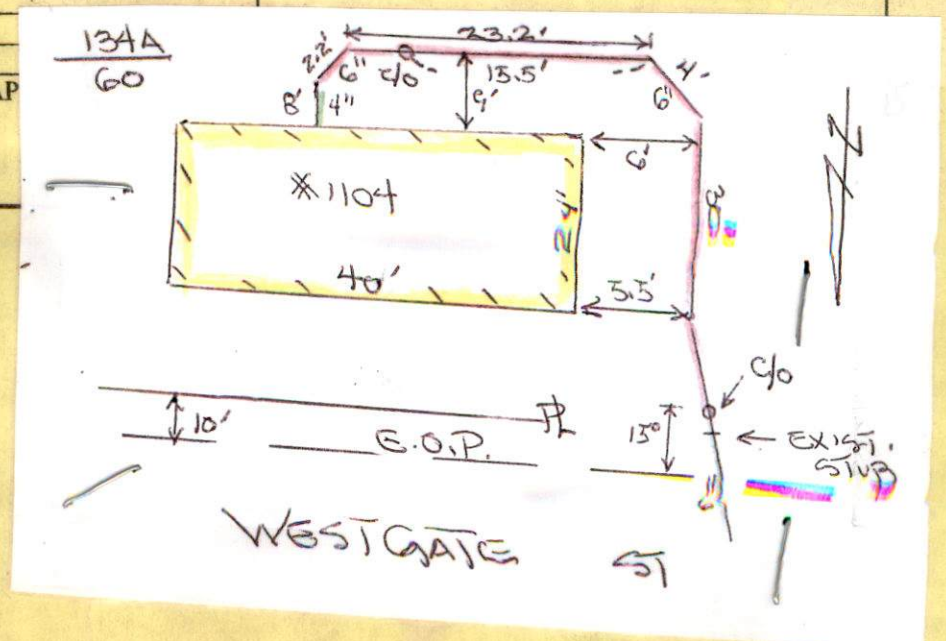
SEE WHITE SHEET
SIGNATURE



Former Septic (R) Inspector

PERMIT NO.

CITY OF NEW BEDFORD

DATE 7/10/14

24393

SEWER AND/OR STORM DRAIN PERMIT

This certifies that permission is granted to Inspection Wednesday 9/24/14 @ 2:00 pm

Robert A. Johnson 1104 Westgate St. NB, MA 508.995.0204
Property Owner Address Tel.

To connect a sewer and/or storm drain located at 1104 Westgate St.

Assessor's Plot 134A Lot 60, to the sewer and/or storm drain in Westgate St 10m Sewer Street

To be laid in accordance with the conditions in this application and the City of New Bedford ordinances.

TYPE OF USE: RESIDENTIAL COMMERCIAL INDUSTRIAL FLOW G.P.D.

If applicant other than actual property owner, attach Letter of Authorization from Property Owner.

Name MAT Excavating Tel. 508 524 5410

Mailing Address P.O. Box 1598 Mattapoisett, MA 02739

The Bonded Contractor/Drain Layer authorized to perform this work is:

Name MAT Excavating Address P.O. Box 1598 Mattapoisett Tel. 508 524 5410
Type of Pipe Required: MA 02739

PERMIT EXPIRES ONE YEAR AFTER DATE OF ISSUE

- Requires separate connections for sewage and storm drain where applicable. Storm water cannot be discharged to a sanitary sewer.
 - All work must be inspected and approved by a D.P.I. inspector before backfilling.
 - If this connection is to be part of a private service shared jointly with other building owners, attach copy of Recorded Joint Maintenance Agreement.
 - Permits can be issued to Industrial and/or Commercial Applicants only upon receipt and approval by the Commissioner of Public Infrastructure of required plans and supplemental information.
 - In addition, a City-issued Industrial User Discharge Permit and/or a Sewer Extension/Connection Permit issued by the Commonwealth of Massachusetts D.E.P. shall be required by the City for Industrial Discharge into the sewer system.
- Industrial User Discharge Permit No. 13-16 Date

Comm. Mass. Sewer Conn./Ext. Permit No. Date

A Filing and Inspection Fee of \$4.50, plus an Entrance Fee of \$1.50, where applicable, must accompany this application.

Bank# Citizens Bank Check# 3421 Date 7/10/14 Receipt# 20327

Other requirements: please call ahead 24hr notice for inspection 508 979 1550 or 506

Connection made to Sewer Part of jointly-shared private line YES NO
Storm Drain

Applicant agrees to abide by the above terms, as well as all pertinent ordinances of the City of New Bedford, and such other special rules as the Commissioner of Public Infrastructure and/or City Engineer may deem necessary

David M. Amato
City Engineer

Kimberly B. B...
Signature of Property Owner or Representative

INSPECTOR'S REPORT

INSPECTED BY: (Signature)
DATE: 9/24/14
COMMENTS:

APPROVED

DISAPPROVED

SIGNATURE

SKETCH PLAN

WW-14-18

Expires 7/10/15



PERMIT NO:

CITY OF NEW BEDFORD
SEWER AND/OR STORM DRAIN PERMIT

DATE 7/10/14

24393

This certifies that permission is granted to

Robert A. Johnson 1104 Westgate St. NB, MA 508-995-0204
Property Owner Address Tel.

To connect a sewer and/or storm drain located at 1104 Westgate St.

Assessor's Plot 134A Lot 60, to the sewer and/or storm drain in Westgate St 10m Sewer Street

To be laid in accordance with the conditions in this application and the City of New Bedford ordinances.

TYPE OF USE: RESIDENTIAL COMMERCIAL INDUSTRIAL FLOW G.P.D.

If applicant other than actual property owner, attach Letter of Authorization from Property Owner.

Name MAT Excavating Tel 508 524 5410

Mailing Address P.O. Box 1598 Mattapoisett, MA 02739

The Bonded Contractor/Drain Layer authorized to perform this work is:

Name MAT Excavating Address P.O. Box 1598, Mattapoisett Tel 508 524 5410

Type of Pipe Required: MA, 02739

PERMIT EXPIRES ONE YEAR AFTER DATE OF ISSUE

- Requires separate connections for sewage and storm drain where applicable. Storm water cannot be discharged to a sanitary sewer.
- All work must be inspected and approved by a D.P.I. inspector before backfilling.
- If this connection is to be part of a private service shared jointly with other building owners, attach copy of Recorded Joint Maintenance Agreement.
- Permits can be issued to Industrial and/or Commercial Applicants only upon receipt and approval by the Commissioner of Public Infrastructure of required plans and supplemental information.
- In addition, a City-issued Industrial User Discharge Permit and/or a Sewer Extension/Connection Permit issued by the Commonwealth of Massachusetts D.E.P. shall be required by the City for Industrial Discharge into the sewer system.

Industrial User Discharge Permit No. 13-16 Date

Comm. Mass. Sewer Conn./Ext. Permit No. Date

A Filing and Inspection Fee of \$450, plus an Entrance Fee of \$150, where applicable, must accompany this application.

Bank# Citizens Bank Check# 3421 Date 7/10/14 Receipt# 20327

Other requirements: please call ahead 24hr notice for inspection 508 978 1550 or 506

Connection made to Sewer Storm Drain Part of jointly-shared private line YES NO

Applicant agrees to abide by the above terms, as well as all pertinent ordinances of the City of New Bedford, and such other special rules as the Commissioner of Public Infrastructure and/or City Engineer may deem necessary

Don M. Smith City Engineer
Clark of the Woods

Signature of Property Owner or Representative

INSPECTOR'S REPORT

INSPECTED BY:

DATE:

COMMENTS:

APPROVED

DISAPPROVED

SIGNATURE

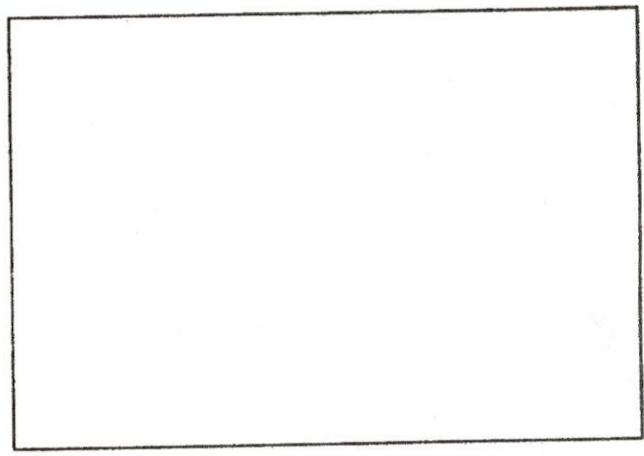

SKETCH PLAN



Department of Public Infrastructure

Ronald H. Labelle
Commissioner

CITY OF NEW BEDFORD

Jonathan Mitchell, Mayor

Water
Wastewater
Highways
Engineering
Cemeteries
Park Maintenance

To Whom It May Concern:

I ROBERT A. JOHNSON, being
(Name) (Mailing Address)

Owner of property located at

1104 WESTGATE ST, NEW BEDFORD MA.

Plot 134A Lot 60, hereby agree to allow MIT Excavating
(Name)

_____ to act on my behalf including affixing my
(Mailing Address)

signature in securing permit for:

☒ Sewer/Drain Service Permits
☐ Water Service Permits
☐ Driveway Installation Permits
☐ Sidewalk Installation Permits

I further agree to conform to, and abide by, All City rules and ask regulations applicable to the permit (s) being applied for:

Name Robert A. Johnson
Signature

1104 Westgate St
Address

7/1/2014 508 995 0204
Date Telephone number

Cheveli A. Torres

From: Sarah Porter
Sent: Wednesday, June 25, 2014 2:21 PM
To: Cheveli A. Torres
Subject: RE: ABANDONMENT OF SEPTIC

1104 Westgate is all set to go

From: Cheveli A. Torres
Sent: Wednesday, June 25, 2014 11:32 AM
To: Sarah Porter
Subject: ABANDONMENT OF SEPTIC

Hello, Sarah

1104 Westgate St, this location inquired some time ago not sure if I ever contact you?. When they are ready will this be good to go?

Thanks,
Cheveli

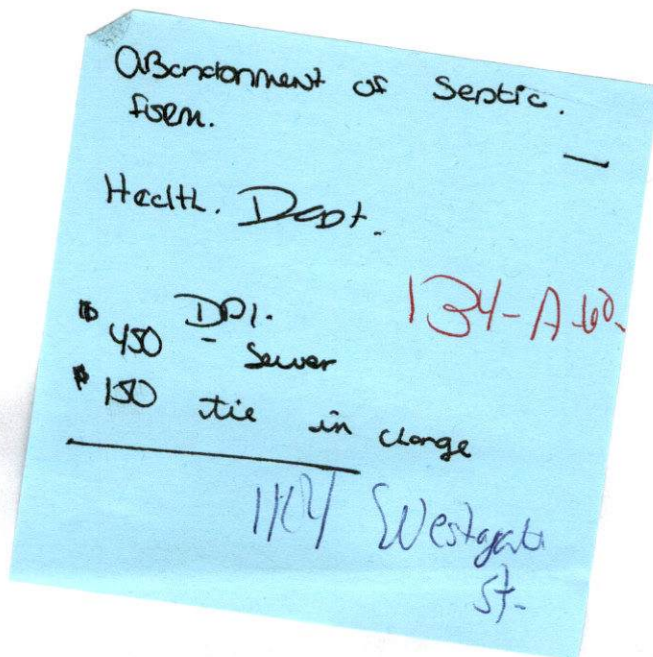

LAW OFFICES OF
MITCHELL & MITCHELL
BANK OF BOSTON BUILDING
700 PLEASANT STREET
NEW BEDFORD, MASSACHUSETTS 02740

COPY

RAYMOND MCK. MITCHELL
CHARLES MCKIM MITCHELL.

December 2, 1987

AREA CODE 617
TELEPHONE 997-9757

Robert E. Peck
Register of Probate
Taunton, MA 02780

Re: Estate of Edith Johnson
Docket No.: 87P0380-E1

Dear Mr. Peck:

I am enclosing herewith for filing the Estate Tax Closing Letter in the estate of the above decedent, showing no balance due.

Thank you very much for your assistance in this matter.

Very truly yours,

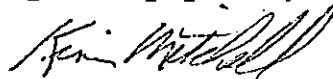

Charles McKim Mitchell

CMM:dmh

Enclosure ..

cc: William G. Johnson
Robert A. Johnson

No. 13-16

FEE 60.00

Rec# 13671

COMMONWEALTH OF MASSACHUSETTS

Board of Health, New Bedford, MA.

DISPOSAL SYSTEM CONSTRUCTION PERMIT

Permission is hereby granted to: Construct() Repair() Upgrade() Abandon(X) an individual sewage disposal system
at 1104 Westgate St as described in the application for

Disposal System Construction Permit No. 13-16 dated 10-17-13

Provided: Construction shall be completed within three years of the date of this permit. All local conditions must be met.

Form 1255, Rev. 5/96 A.M. Sulkin Co. Boston, MA

Date 10-17-13 Board of Health

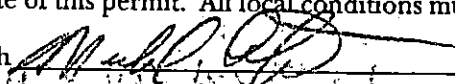

DISPLAY PERMIT IN A CONSPICUOUS PLACE ON THE PREMISES



Commonwealth of Massachusetts
City of New Bedford

133 William Street New Bedford, MA 02740

SEWER PERMIT



Date: **7/30/2014**

No. **WW-14-18**

Sewer Connection Fee: **\$450.00**

Pipe Size: **0.00**

Trench Length: **0.00**

Service Location: **1104 WESTGATE ST**

Owner Name: **JOHNSON EDITH**

Type of Occupancy: **Residential**

Type of Work: **Sewer - New Service Abandon
Septic**

Work Description: **SEWER PERMIT # 24393
P.134A L60**

1104 WESTGATE ST

**ABANDONMENT OF SEPTIC SYSTEM
PERMIT # 13-16**

TIEING IN STUB -

No. of Units : **0** Required Design Daily Flow : **0.00** Provided Daily Flow : **0.00**

The undersigned petitions you to grant permission to ENTER INTO THE MAIN SEWER and, if such permission is granted, hereby agrees to the following:

1. To abide by the conditions and regulations imposed by the Commissioner of Public Works by statute or by ordinance now in force, or as amended from time to time.
2. That the connection of said sewer with the main sewer shall be inspected by an employee of the department of Public Works or by a designated agent of the Town before burial of said connection.
3. That the work shall at all times be under the direction and control of the Commissioner of Public Works or his authorized agent, and that any expense incurred by the Town shall be charged to the permittee, and said

permittee
agrees to reimburse the Town for said expense.

Installing Company Name: **MHT EXCAVATING**

License Type: **DPI - Other**

Address: **1 LIL'S WAY**

City/Town/State: **MATTAPOISETT**

MA

Call (781) 942-9077 For Inspection

Form M-E.C.L.

THE COMMONWEALTH OF MASSACHUSETTS

Department of Revenue

Estate Tax Bureau

Mailing Address: P.O. Box 7023, Boston, MA 02204

M-E.C.L. #

153912

Warrant #

1646



COPY

PART 2 PROBATE COURT COPY

Date NOVEMBER 24, 1987

WILLIAM G JOHNSON EXEC
C/O CHARLES MCKIN MITCHELL ATTY
700 PLEASANT ST
NEW BEDFORD MA 02740

ESTATE TAX CLOSING LETTER - NOTICE OF ASSESSMENT

Estate of EDITH JOHNSON

Probate Court BRISTOL

Social Security No. 013.36.5607

Probate Number 37P0380E1

"A" Number 532977

Date of Death OCTOBER 18, 1986

The computation at the bottom of this letter shows the Commissioner's assessment of the Massachusetts Estate Tax for the taxpayer named above. If no balance due is shown below, retain all copies. A balance due must be paid within thirty days of the date of this notice. Make check payable to the Commonwealth of Massachusetts, (write decedent's social security number on check or money order) and return with Parts 2, 3 and 4 of this bill to the Revenue Accounting Bureau, Room 302, 100 Cambridge Street, Boston, Massachusetts 02204. Receipted copies will be returned to you. You should keep a copy of this letter as a permanent record since your attorney may need it to close the probate proceedings for the estate.

Very truly yours,
Commissioner of Revenue

By

Kevin E. Myer

Estate Tax Bureau

| | | |
|--------------------------------------------------------------------------------|----|-----------|
| Massachusetts Estate Tax | \$ | 11,485.62 |
| Interest | | .00 |
| Penalty | | .00 |
| Total Massachusetts Estate Tax | | 11,485.62 |
| Less: Prior Payments | | 11,485.62 |
| Balance Due (Must be paid within thirty days of the date of this notice) | \$ | .00 |
| Amount to be Refunded | \$ | .00 |

If aggrieved by the above assessment, see abatement provisions (Massachusetts General Laws, c. 62C, s. 37).

1104 Westgate St.
(508) 995-0204
Robert A. Johnson

LAW OFFICES OF
MITCHELL & MITCHELL
BANK OF BOSTON BUILDING
700 PLEASANT STREET
NEW BEDFORD, MASSACHUSETTS 02740

RAYMOND MCK. MITCHELL
CHARLES MCKIM MITCHELL

April 21, 1987

AREA CODE 617
TELEPHONE 997-9757

Estate of Edith Johnson

To

Mitchell & Mitchell

Legal services in settlement of estate,
on account

\$2,000.00

Expenses:

Probate Court

Filing fees

\$45.00

Certificates of appointment

10.00

Registry of Deeds,

Copies

2.25

Standard-Times

Publication of citation

56.70

113.95

\$2,113.95

Pd ch 401
4/21/87

KNOW ALL MEN BY THESE PRESENTS

That I, Edith Johnson, of New Bedford, in the County of Bristol and Commonwealth of Massachusetts, being of full age and of sound and disposing mind and memory, do make, publish and declare this instrument to be my last will and testament, hereby revoking all wills by me at any time heretofore made.

FIRST

I nominate and appoint my sons, William G. Johnson and Robert A. Johnson, to be executors of this instrument and I request that they and each of them be excused from furnishing any surety on their official bond or bonds.

SECOND

I direct my said executors to pay all my just debts and all other legal obligations of my estate as soon after their appointment by the Probate Court as they may conveniently do so.

I further authorize and direct my said executors to pay out of the general assets of my estate, as though a charge against my estate, all estate and transfer taxes, state and federal, that may be laid or assessed by reason of my death so that all property and interests passing at my death shall pass free of tax and without deduction therefor.

I further authorize and direct my said executors to have a suitable marker placed at my grave similar to the others on the Johnson lot in which I shall be buried in Oak Grove Cemetery in said New Bedford.

THIRD

To my son, said William G. Johnson, and his wife, Barbara A. Johnson, I give and bequeath the sum of Five Hundred (500) Dollars each.

FOURTH

To my grandchildren, Carol Lynn Johnson and Betty Ann Johnson, and to any other grandchild of mine who may hereafter be born, I give and bequeath the sum of One Thousand (1,000) Dollars each, and I direct that the receipt of either parent of any such grandchild who may be a minor at the time of my decease shall be a due and sufficient discharge and acquittance of my said executors for the payment of any such legacy.

FIFTH

To my son, said Robert A. Johnson, I give and devise my interest in our family summer cottage at Long Pond in East Freetown, in said County, and I also give, devise and bequeath to him my residence real estate at 1104 Westgate Street, in said New Bedford, and its contents, and also any automobile I may own at the time of my decease.

SIXTH

All the rest, residue and remainder of my estate, real and personal, wherever the same may be situated, I give, devise and bequeath in equal shares to my sons, William G. Johnson and Robert A. Johnson.

IN WITNESS WHEREOF, I hereunto set my hand and publish and declare this instrument to be my last will and testament in presence of the witnesses named below this nineteenth day of January, A. D. 1978.

Edith Johnson
Signed, published and declared by the said Edith Johnson as and for her last will and testament in presence of us, who, in her presence, in presence of each other, and at her request, subscribe our names as witnesses hereto.

Loral C. Hadfield

Marion S. Tripp

Raymond W. Mitchell

Sewer Line - 113-111
 9/24/14
 (25)

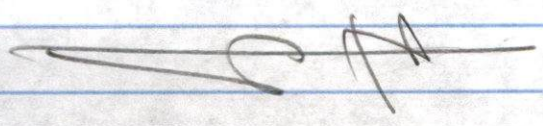

24393 * 24393

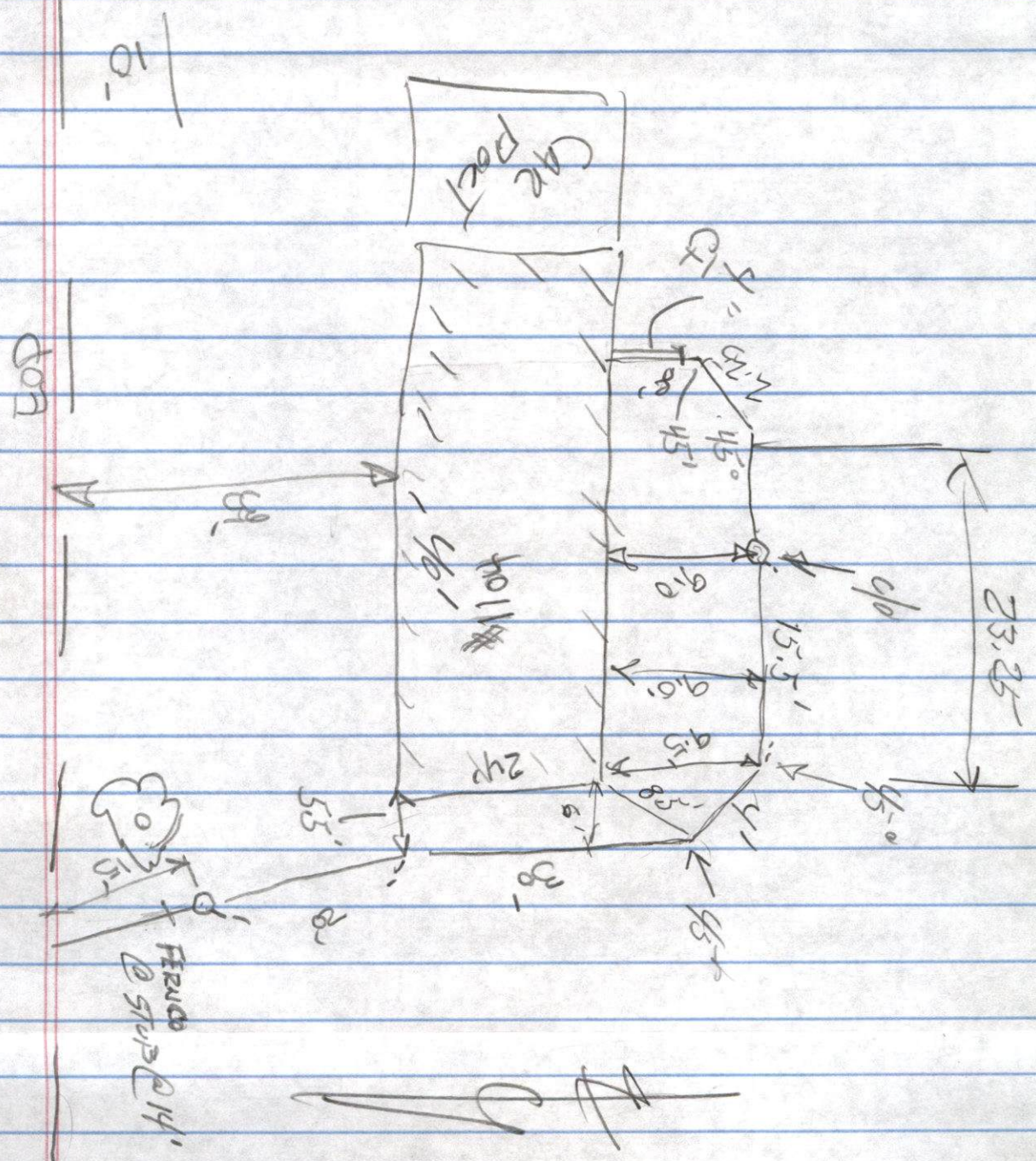

10' | 30' | 10'