





WW-14-16

expms 5-27-14



PERMIT NO.  
24388

CITY OF NEW BEDFORD  
SEWER AND/OR STORM DRAIN PERMIT

DATE 5-27-14

This certifies that permission is granted to

long Built Homes 158 Charles McConub (508) 965-3579  
Property Owner Address Tel.

To connect a sewer and/or storm drain located at 60 Mate Drive  
Assessor's Plot 1306 Lot 262 to the sewer and/or storm drain in Tarkin Place 8" main Street

To be laid in accordance with the conditions in this application and the City of New Bedford ordinances.  
TYPE OF USE: RESIDENTIAL COMMERCIAL INDUSTRIAL FLOW G.P.D.

If applicant other than actual property owner, attach Letter of Authorization from Property Owner.  
Name Mailing Address Tel.  
The Bonded Contractor/Drain Layer authorized to perform this work is:

Name D White Address Tel.  
Type of Pipe Required: SDR 35 PVC

PERMIT EXPIRES ONE YEAR AFTER DATE OF ISSUE

- Requires separate connections for sewage and storm drain where applicable. Storm water cannot be discharged to a sanitary sewer.
  - All work must be inspected and approved by a D.P.I. inspector before backfilling.
  - If this connection is to be part of a private service shared jointly with other building owners, attach copy of Recorded Joint Maintenance Agreement.
  - Permits can be issued to Industrial and/or Commercial Applicants only upon receipt and approval by the Commissioner of Public Infrastructure of required plans and supplemental information.
  - In addition, a City-issued Industrial User Discharge Permit and/or a Sewer Extension/Connection Permit issued by the Commonwealth of Massachusetts D.E.P. shall be required by the City for Industrial Discharge into the sewer system.
- Industrial User Discharge Permit No. Date

Comm. Mass. Sewer Conn./Ext. Permit No. Date  
A Filing and Inspection Fee of \$4500 plus an Entrance Fee of \$ where applicable, must accompany this application.

Bank# Bay Coast Bank Check# 110550 Date 5-27-14 Receipt# 17769

Other requirements: Please call ahead 24 hr notice for inspection  
@ (508) 979-1550 ext 500

Connection made to Sewer Storm Drain Part of jointly-shared private line YES NO

Applicant agrees to abide by the above terms, as well as all pertinent ordinances of the City of New Bedford, and such other special rules as the Commissioner of Public Infrastructure and/or City Engineer may deem necessary  
City Engineer 5/27/2014  
Signature of Property Owner or Representative

INSPECTOR'S REPORT

INSPECTED BY: \_\_\_\_\_  
DATE: \_\_\_\_\_  
COMMENTS: \_\_\_\_\_  
APPROVED DISAPPROVED

SIGNATURE

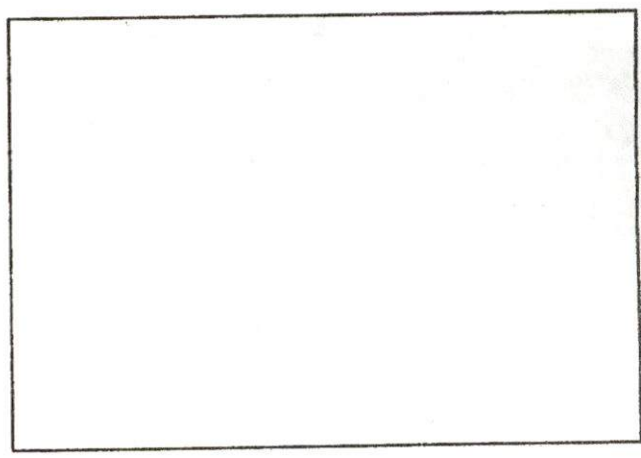

SKETCH PLAN



Inspector 5/28/14 at 1:00 PM  
Wednesday Robert Long  
508-248-310

Inspector expires 5-28-15



PERMIT NO.  
24388

CITY OF NEW BEDFORD  
SEWER AND/OR STORM DRAIN PERMIT

DATE 5-27-14

This certifies that permission is granted to

long Built Homes 158 Charles McCombs (508) 965-3879  
Property Owner Address Bldg 143 MA, 02745 Tel.

To connect a sewer and/or storm drain located at 60 Mate Drive

Assessor's Plot 1306 Lot 262 to the sewer and/or storm drain in Tarkin Place 8" main Street

To be laid in accordance with the conditions in this application and the City of New Bedford ordinances.

TYPE OF USE: RESIDENTIAL COMMERCIAL INDUSTRIAL FLOW G.P.D.

If applicant other than actual property owner, attach Letter of Authorization from Property Owner.

Name Tel.

Mailing Address

The Bonded Contractor/Drain Layer authorized to perform this work is:

Name D White Address Tel.

Type of Pipe Required: SDR 35 PVC

PERMIT EXPIRES ONE YEAR AFTER DATE OF ISSUE

- Requires separate connections for sewage and storm drain where applicable. Storm water cannot be discharged to a sanitary sewer.
  - All work must be inspected and approved by a D.P.I. inspector before backfilling.
  - If this connection is to be part of a private service shared jointly with other building owners, attach copy of Recorded Joint Maintenance Agreement.
  - Permits can be issued to Industrial and/or Commercial Applicants only upon receipt and approval by the Commissioner of Public Infrastructure of required plans and supplemental information.
  - In addition, a City-issued Industrial User Discharge Permit and/or a Sewer Extension/Connection Permit issued by the Commonwealth of Massachusetts D.E.P. shall be required by the City for Industrial Discharge into the sewer system.
- Industrial User Discharge Permit No. Date

Comm. Mass. Sewer Conn./Ext. Permit No. Date

A Filing and Inspection Fee of \$4500, plus an Entrance Fee of \$ where applicable, must accompany this application.

Bank# Bay Coast Bank Check# 10550 Date 5-27-14 Receipt# 17769

Other requirements: Please call ahead 24 hr notice for inspector  
@ (508) 979-1550 ext 506

Connection made to ☒ Sewer ☐ Storm Drain  
Part of jointly-shared private line YES NO

Applicant agrees to abide by the above terms, as well as all pertinent ordinances of the City of New Bedford, and such other special rules as the Commissioner of Public Infrastructure and/or City Engineer may deem necessary

City Engineer 5/27/2014

Signature of Property Owner or Representative

INSPECTOR'S REPORT

INSPECTED BY: [Signature]  
DATE: 5/28/14  
COMMENTS:

APPROVED

DISAPPROVED

SIGNATURE

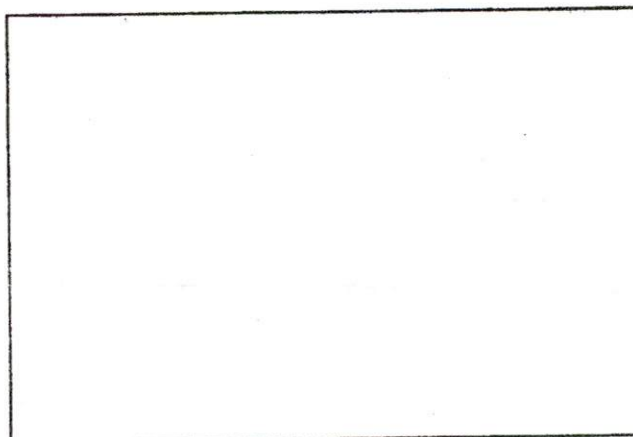

SKETCH PLAN





Commonwealth of Massachusetts

# CITY OF NEW BEDFORD

City Hall, Room 308, 133 William Street New Bedford, MA 02740 (508) 979-1540



## FOUNDATION PERMIT

5/22/2014

No. **B-14-522**

MSBC Sect. 111.8 - Any permit issued shall be deemed abandoned and invalid unless the work authorized by it shall have been commenced within six (6) months after its issuance.

FEE PAID \$ #Error

This certifies that CASTIGNETTI LEE JR "TRUSTEE" WHALERS WOODS REALTY TRUST

owner/contractor has permission to: 60 MATE DR

on: Foundations Only 1-2 Family - 100.00

Providing that the person accepting this permit shall in every respect conform to the terms of application therefore on file in this office; to the provisions of the statute of the Commonwealth and to the by-laws of the City of New Bedford relating to the inspection, erection, enlarging, altering, raising, moving, repairing, or tearing down of a building.

Permit is issued subject to the following special requirements: (Restrictions)



**Wiring Inspector**

---

---

---

---



**Plumbing Inspector**

---

---

---

---



**Building Inspector**

---

---

---

---

YOUR AREA INSPECTOR IS: Thomas Welch

Tel. (508) 979-1540 Between 8:00am - 9:00am

**NOTICE: NOTIFY INSPECTOR 48 HOURS IN  
ADVANCE OF APPLYING SHEATHING OR LATHING**

**OCCUPANCY PERMIT REQUIRED BEFORE OCCUPANCY**

No Building or Structure shall be used or occupied until the Certificate of Use and Occupancy shall have been issued by the Building Commissioner - MSBC, Sect. 120.1

**This Card Must Be Displayed in a Conspicuous Place on the Premises and Not Torn Down or Removed Until Completion of Work**

SUBJECT TO MASSACHUSETTS  
STATE BUILDING CODE

*Danny D. Romanowicz*

Building Inspector

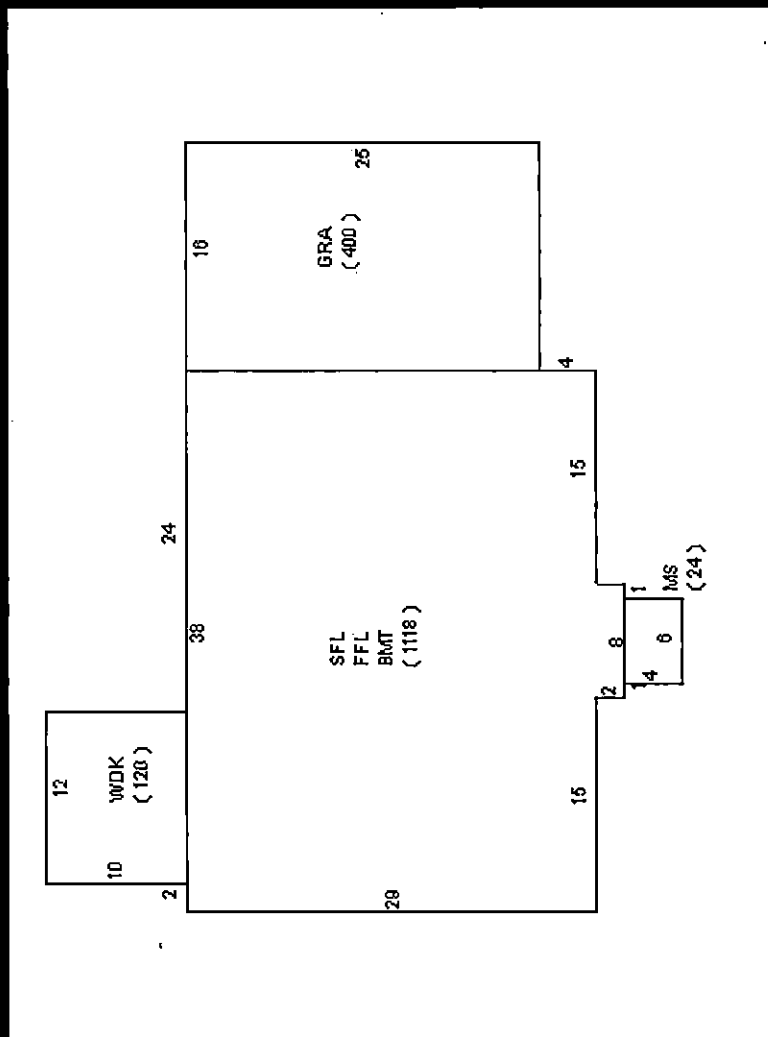



DISPLAY PERMIT IN A CONSPICUOUS PLACE ON THE PREMISES



Commonwealth of Massachusetts

City of New Bedford

133 William Street New Bedford, MA 02740

SEWER PERMIT



Date: 7/30/2014

No. WW-14-16

Sewer Connection Fee: \$450.00

Pipe Size: 0.00

Trench Length: 0.00

Service Location: 60 MATE DR

Owner Name: CASTIGNETTI LEE JR

Type of Occupancy: Residential

Type of Work: Sewer - New Sewer Main

Work Description: SEWER PERMIT# 24388

P. 130G L.262

60 Mate Drive  
tying into Tarklin Place 8" main

expires 05/27/2015

No. of Units : 3 Required Design Daily Flow : 330.00 Provided Daily Flow : 330.00

The undersigned petitions you to grant permission to ENTER INTO THE MAIN SEWER and, if such permission is granted, hereby agrees to the following:

1. To abide by the conditions and regulations imposed by the Commissioner of Public Works by statute or by ordinance now in force, or as amended from time to time.
2. That the connection of said sewer with the main sewer shall be inspected by an employee of the department of Public Works or by a designated agent of the Town before burial of said connection.
3. That the work shall at all times be under the direction and control of the Commissioner of Public Works or his authorized agent, and that any expense incurred by the Town shall be charged to the permittee, and said

permittee  
agrees to reimburse the Town for said expense.

Installing Company Name: DW White

License Type: CSL-00  
Unrestricted

Address: 867 Middle Road City/Town/State: Acushnet MA

Call (781) 942-9077 For Inspection



**SCP**  
**SCITUATE CONCRETE PRODUCTS**

If You Can Draw It • We Can Build It  
1-800 440-0009 • Tel: 781-837-1747  
Fax: 781-837-4320 • Marshfield, MA

PROJECT \_\_\_\_\_

DATE \_\_\_\_\_

LOCATION \_\_\_\_\_

PAGE \_\_\_\_\_ OF \_\_\_\_\_ PAGES

**SCP**  
**SCITUATE CONCRETE PIPE**

"Strength You Can Count On"  
1-800 322-4488 • Tel: 781-545-0564  
Fax: 781-545-6021 • Scituate, MA

DW WHITE & BOB LONG REALTY

GN

SEWER & WATER TIE-IN

5/20/14

INSP: R. BICHEL

Permit # 24384

CAD. 13'±

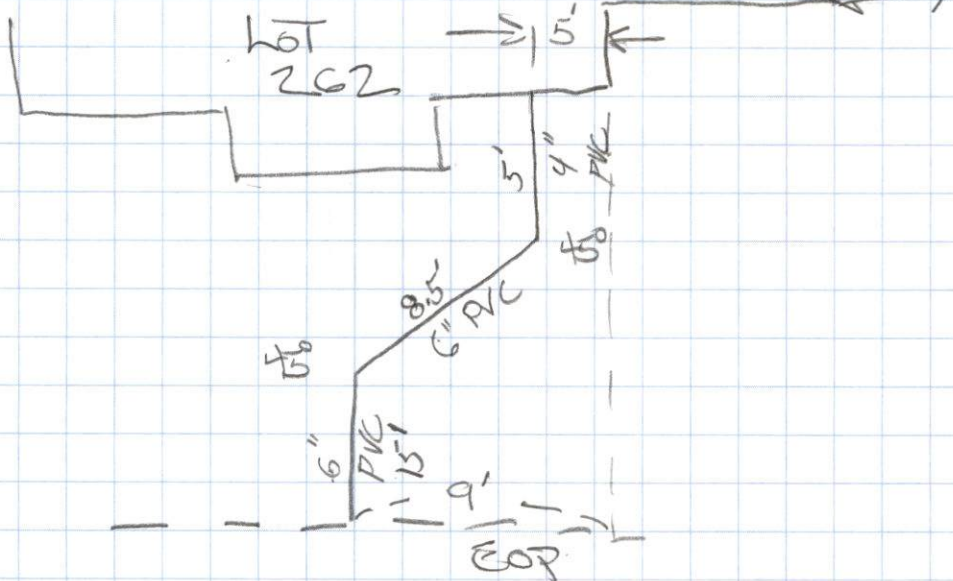

MAIB DRIVE