



EXPIRES  
5-27-15

PERMIT NO.  
**24387**

CITY OF NEW BEDFORD  
SEWER AND/OR STORM DRAIN PERMIT

DATE 5-27-14

This certifies that permission is granted to

Property Owner Long Built Homes Address 158 Charles McQuay Tel. (508) 966-3519  
08 MA 02745

To connect a sewer and/or storm drain located at 68 Maple Drive

Assessor's Plot 1306 Lot 237, to the sewer and/or storm drain in Terklin Place 8" main Street

To be laid in accordance with the conditions in this application and the City of New Bedford ordinances.

TYPE OF USE: RESIDENTIAL COMMERCIAL INDUSTRIAL FLOW        G.P.D.

If applicant other than actual property owner, attach Letter of Authorization from Property Owner.

Name        Tel.       

Mailing Address       

The Bonded Contractor/Drain Layer authorized to perform this work is:

Name D.W. White Address        Tel.       

Type of Pipe Required: SDR PVC 35

PERMIT EXPIRES ONE YEAR AFTER DATE OF ISSUE

- Requires separate connections for sewage and storm drain where applicable. Storm water cannot be discharged to a sanitary sewer.
- All work must be inspected and approved by a D.P.I. inspector before backfilling.
- If this connection is to be part of a private service shared jointly with other building owners, attach copy of Recorded Joint Maintenance Agreement.
- Permits can be issued to Industrial and/or Commercial Applicants only upon receipt and approval by the Commissioner of Public Infrastructure of required plans and supplemental information.
- In addition, a City-issued Industrial User Discharge Permit and/or a Sewer Extension/Connection Permit issued by the Commonwealth of Massachusetts D.E.P. shall be required by the City for Industrial Discharge into the sewer system.

Industrial User Discharge Permit No.        Date       

Comm. Mass. Sewer Conn./Ext. Permit No.        Date       

A Filing and Inspection Fee of \$       , plus an Entrance Fee of \$        where applicable, must accompany this application.

Bank# Bayport Bank Check# 10853 Date 5-27-14 Receipt# 17768

Other requirements: Please call ahead 24hr notice for inspection

(508) 979-1550 ext 5026

Connection made to Sewer Part of jointly-shared private line YES NO  
Storm Drain

Applicant agrees to abide by the above terms, as well as all pertinent ordinances of the City of New Bedford, and such other special rules as the Commissioner of Public Infrastructure and/or City Engineer may deem necessary

John DeWitt 5/27/2014  
City Engineer

Robert E. Long  
Signature of Property Owner or Representative

INSPECTOR'S REPORT

INSPECTED BY: SEE WHITE SHEET

DATE:       

COMMENTS:       

APPROVED

DISA

SIGNATURE

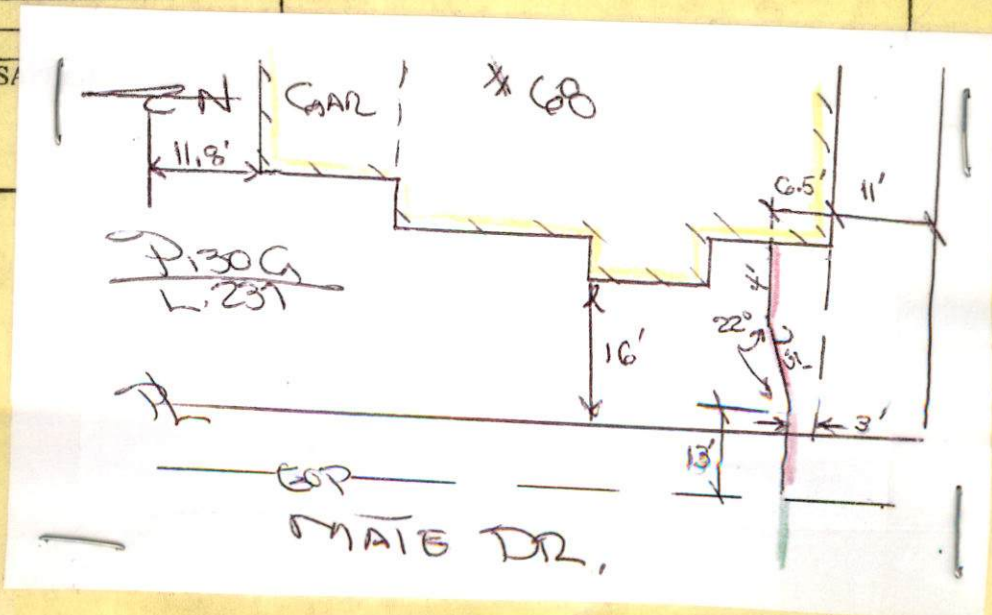



www-14-17

Expires  
5-27-15



PERMIT NO.  
24387

CITY OF NEW BEDFORD  
SEWER AND/OR STORM DRAIN PERMIT

DATE 5-27-14

This certifies that permission is granted to

Long Built Homes 158 Charles McCarbys (508) 965-3579  
Property Owner Address NB. MA 02745 Tel.

To connect a sewer and/or storm drain located at 68 Mate Drive

Assessor's Plot 1306 Lot 237, to the sewer and/or storm drain in Torkin Place 8" main Street

To be laid in accordance with the conditions in this application and the City of New Bedford ordinances.

TYPE OF USE: RESIDENTIAL COMMERCIAL INDUSTRIAL FLOW G.P.D.

If applicant other than actual property owner, attach Letter of Authorization from Property Owner.

Name MIA Tel.

Mailing Address

The Bonded Contractor/Drain Layer authorized to perform this work is:

Name D.W. White Address Tel.

Type of Pipe Required: SDR PVC 35"

PERMIT EXPIRES ONE YEAR AFTER DATE OF ISSUE

- Requires separate connections for sewage and storm drain where applicable. Storm water cannot be discharged to a sanitary sewer.
- All work must be inspected and approved by a D.P.I. inspector before backfilling.
- If this connection is to be part of a private service shared jointly with other building owners, attach copy of Recorded Joint Maintenance Agreement.
- Permits can be issued to Industrial and/or Commercial Applicants only upon receipt and approval by the Commissioner of Public Infrastructure of required plans and supplemental information.
- In addition, a City-issued Industrial User Discharge Permit and/or a Sewer Extension/Connection Permit issued by the Commonwealth of Massachusetts D.E.P. shall be required by the City for Industrial Discharge into the sewer system.

Industrial User Discharge Permit No. Date

Comm. Mass. Sewer Conn./Ext. Permit No. Date

A Filing and Inspection Fee of \$4500, plus an Entrance Fee of \$ where applicable, must accompany this application.

Bank# Baycoast Bank Check# 10553 Date 5-27-14 Receipt# 17768

Other requirements: Please call ahead 24hr notice for inspection

@ (508) 979-1550 ext 5026

Connection made to Sewer Part of jointly-shared private line YES NO  
Storm Drain

Applicant agrees to abide by the above terms, as well as all pertinent ordinances of the City of New Bedford, and such other special rules as the Commissioner of Public Infrastructure and/or City Engineer may deem necessary

5/27/2014  
City Engineer

Signature of Property Owner or Representative

INSPECTOR'S REPORT

INSPECTED BY:

DATE:

COMMENTS:

APPROVED

DISAPPROVED

SIGNATURE

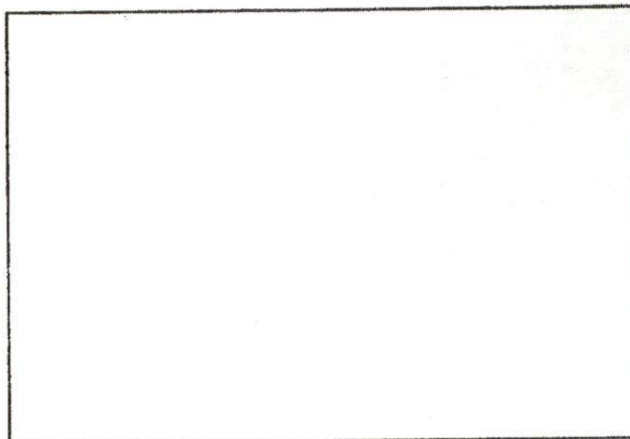

SKETCH PLAN





Wednesday 1:00 PM  
Robert Long  
508-245-3161

Expires  
5-27-15

PERMIT NO.

24387

CITY OF NEW BEDFORD  
SEWER AND/OR STORM DRAIN PERMIT

DATE 5-27-14

This certifies that permission is granted to

Long Built Homes 158 Charles McComb (508) 965-3579  
Property Owner Address NB. MA 02745 Tel.

To connect a sewer and/or storm drain located at 108 Mate Drive

Assessor's Plot 1306 Lot 237, to the sewer and/or storm drain in Terkin Place 8" main Street

To be laid in accordance with the conditions in this application and the City of New Bedford ordinances.

TYPE OF USE: RESIDENTIAL COMMERCIAL INDUSTRIAL FLOW G.P.D.

If applicant other than actual property owner, attach Letter of Authorization from Property Owner.

Name MIA Tel.

Mailing Address

The Bonded Contractor/Drain Layer authorized to perform this work is:

Name D.W. White Address Tel.

Type of Pipe Required: SDR PVC 35"

PERMIT EXPIRES ONE YEAR AFTER DATE OF ISSUE

- Requires separate connections for sewage and storm drain where applicable. Storm water cannot be discharged to a sanitary sewer.
  - All work must be inspected and approved by a D.P.I. inspector before backfilling.
  - If this connection is to be part of a private service shared jointly with other building owners, attach copy of Recorded Joint Maintenance Agreement.
  - Permits can be issued to Industrial and/or Commercial Applicants only upon receipt and approval by the Commissioner of Public Infrastructure of required plans and supplemental information.
  - In addition, a City-issued Industrial User Discharge Permit and/or a Sewer Extension/Connection Permit issued by the Commonwealth of Massachusetts D.E.P. shall be required by the City for Industrial Discharge into the sewer system.
- Industrial User Discharge Permit No. Date

Comm. Mass. Sewer Conn./Ext. Permit No. Date

A Filing and Inspection Fee of \$4500, plus an Entrance Fee of \$ where applicable, must accompany this application.

Bank# Baycoast Bank Check# 10553 Date 5-27-14 Receipt# 17768

Other requirements: Please call ahead 24hr notice for inspection  
@ (508) 979-1550 ext 5526

Connection made to Sewer Part of jointly-shared private line YES NO  
Storm Drain

Applicant agrees to abide by the above terms, as well as all pertinent ordinances of the City of New Bedford, and such other special rules as the Commissioner of Public Infrastructure and/or City Engineer may deem necessary

5/27/2014  
City Engineer

Robert Long  
Signature of Property Owner or Representative

INSPECTOR'S REPORT

INSPECTED BY: Pro  
DATE: 5/28/14  
COMMENTS:

APPROVED

DISAPPROVED

SIGNATURE

SKETCH PLAN





Commonwealth of Massachusetts

# CITY OF NEW BEDFORD

City Hall, Room 308, 133 William Street New Bedford, MA 02740 (508) 979-1540



## FOUNDATION PERMIT

5/22/2014

No. **B-14-526**

MSBC Sect. 111.8 - Any permit issued shall be deemed abandoned and invalid unless the work authorized by it shall have been commenced within six (6) months after its issuance.

FEE PAID \$ #Error

This certifies that CASTIGNETTI LEE JR "TRUSTEE" WHALERS WOODS REALTY TRUST

owner/contractor has permission to: 68 MATE DR

on: Foundations Only 1-2 Family - 100.00

Providing that the person accepting this permit shall in every respect conform to the terms of application therefore on file in this office; to the provisions of the statute of the Commonwealth and to the by-laws of the City of New Bedford relating to the inspection, erection, enlarging, altering, raising, moving, repairing, or tearing down of a building.

Permit is issued subject to the following special requirements: (Restrictions)



**Wiring Inspector**



**Plumbing Inspector**



**Building Inspector**

---

---

---

---

---

---

---

---

---

---

---

---

YOUR AREA INSPECTOR IS: Thomas Welch

Tel. (508) 979-1540 Between 8:00am - 9:00am

**NOTICE: NOTIFY INSPECTOR 48 HOURS IN  
ADVANCE OF APPLYING SHEATHING OR LATHING**

**OCCUPANCY PERMIT REQUIRED BEFORE OCCUPANCY**

No Building or Structure shall be used or occupied until the Certificate of Use and Occupancy shall have been issued by the Building Commissioner - MSBC, Sect. 120.1

**This Card Must Be Displayed in a Conspicuous Place on the Premises and Not Torn Down or Removed Until Completion of Work**

SUBJECT TO MASSACHUSETTS  
STATE BUILDING CODE

*Danny D. Romanowicz*

Building Inspector

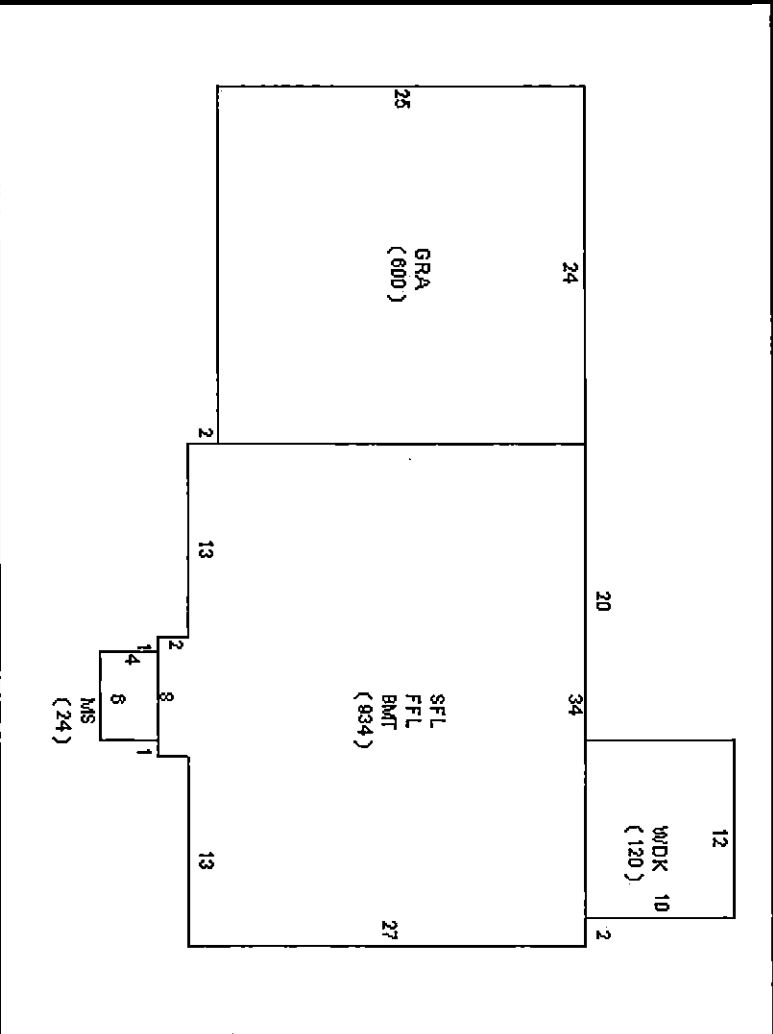



If You Can Draw It • We Can Build It  
1-800 440-0009 • Tel: 781-837-1747  
Fax: 781-837-4320 • Marshfield, MA

PROJECT \_\_\_\_\_

DATE \_\_\_\_\_

LOCATION \_\_\_\_\_

PAGE \_\_\_\_\_ OF \_\_\_\_\_ PAGES



"Strength You Can Count On"  
1-800 322-4488 • Tel: 781-545-0564  
Fax: 781-545-6021 • Scituate, MA

SEWER TIE-IN for DW WHITE/ LONG BL  
LOT 237 Permit # 24387  
DATE: 5/28/14 Insp. R. B. CHASE

